# MADOC THE REVIEW

MADOC, ONT. KOK 2KO

Vol. 102 No. 36 MADOC, ONTARIO Thurs. Sept. 6, 1979 Second Class Mail Registration No. 1016 20¢ single copy



GARY RORABECK REALTY LTD. BROKER 476-2153 MLS


## Toll free service - yes or no?

The directors' meeting of the Madoc Chamber of Commerce held on August 16th, at the Madoc Hotel, saw the chamber making plans for the remainder of the year and assessing some of the programs that had taken place this year.

It was decided that this year's Santa Claus Parade would be held on December 1st at 2 p.m. The theme of the parade will be the Year of the Child and cartoon characters with Harry McGuire as chairman and David Copperthwaite as his assistant. The Chamber of Commerce will be entering a float built by Mr. Copperthwaite.

The Mystery Bus Tours were also discussed and it was decided that they would continue next year because, those that were not rained out this year, were very successful.

The Chamber of Commerce also paid for the ice cream sold at Kids' Weekend for 5 cents a cone.

The major topic of discussion was toll free telephone service between Madoc and Belleville. The main problem seems to be whether the residents of the village want this service or not. It would not mean a major increase in the telephone bills but, to get this service, 80 percent of the village must support the proposal. If organizations in the area are interested in this service, they should write to Bell Telephone indicating their desire for toll free service and, if there appears to be enough support, a survey would be carried out at which time 80 percent of the village would be required to support the program before we would receive the service. The chamber will need the support of the clubs and organizations in the area, to say nothing of the people of the village, if they hope to get this service.

At the regular membership meeting held after the directors' meeting, the Chamber of Commerce had asked for "mind bending ideas" and did they get a honey! One man suggested that the Village of Madoc be enclosed with a huge dome. Well, at least our parades and ball tournaments wouldn't have to worry about weather (which should please the organizers of Kids' Weekend). Maybe we could get Mayor Jean Drapeau to supervise the project.

When the laughter died down, they got back to discussing more serious topics. Debra Anne Wiggins reported on the Sidewalk Sale and felt that it could be


Continued on page 15


## Community Calendar is no more

Due to the lack of support from the public, the Madoc Community Calendar which has appeared in the Madoc Review for the past year, will be discontinued in this issue. Originally, the community calendar was brought into being as a method of informing the public free of charge, of local events that were taking place in the community. Local businessmen paid for the page with small ads surrounding the calendar at very reasonable prices.

In the beginning, the plan worked and we felt that the advertisers and the community were both benefiting from the calendar. However, as time progressed, fewer events appeared on the calendar in spite of our attempts to obtain information and the advertisers slowly started to withdraw their support. The calendar has continued to deteriorate in the past months to the point that we feel it is no longer a good thing for the community or our advertisers. For this reason, the community calendar will no longer appear in the Review.

## *Woodburners - a store for woodburners*

**Mr. and Mrs. Ron Powell, the owners and managers of the new Woodburners store in Madoc, are pictured in front of their store during the grand opening on Saturday. The Powells felt that their timing in opening the store was perfect since the price of heating oil went up 3 cents per gallon last week.**

Is the Village of Madoc getting ready to complete one of the more successful years that it has had in a great many years? It could very well be with the fact that the bowling alley is re-opening this year and appears to be getting the support of the bowlers in the area while, on the same weekend, another new store is opening on Madoc's main street. Woodburners, owned and operated by Mr. and Mrs. Ron Powell of Madoc, is a store that caters primarily to those people mentioned in the name, people interested in burning wood to keep the price of heating their homes down throughout Canada's long and bitter winter months.

Why open a store for woodburners in this area? Mr. and Mrs. Powell point to the rising cost of heating homes with electricity and oil as the major reason. "Our timing couldn't have been better since the cost of heating oil went up 3 cents a gallon last week. Most people in small rural areas have access to wood and the trend over the past few years has definitely shown that people are being forced to seek an alternative and why shouldn't we use one that suits everyone."

Mr. and Mrs. Powell are both teachers in Madoc and they practice what they teach. They saved $475.00 on their heating bill last year because they burned wood throughout the winter and they feel that everyone can take advantage of these savings and probably will within the next few years. Wood stoves have been part of a booming business in the past few years and have been improved to the point where they are now a very viable alternative to oil or electricity. "There was nothing like it in Madoc, so we decided that if we didn't do it now, we probably never would."

The store, while mainly consisting of woodstoves and fireplace accessories, is also stocked with what the Powells call recreation furniture, which consists of such things as rocking chairs, bar sets, mirrors and various other pieces to accentuate your decor. The majority of stoves presently in stock are supplied by Sterling Industries of Concord, Ontario, along with most of their fireplace accessories. However, they also have a choice of stoves imported from France and the United States. As the seasons change, you will also see the stock in the store change somewhat. For instance, in the spring, you would be able to go in and shop for barbecues and patio sets.

The Powells, as mentioned before, are both teachers so during school hours, the store will be managed by Maureen Brownlee. The Powells will be in the store during the evenings and on Saturdays.

When asked how they had been received by the people of Madoc, the Powells smiled and replied, "We have been very happy with the number of people who have dropped in and shown an interest in the store. Last week, while we were still decorating and stocking the store, many


Continued on page 2


## NOTICE

Starting with the October 17th issue of this newspaper the price per copy will be 25¢.

See our advertisement on page 15 for explanation and the way you can avoid this price increase.

## *Bowling Alley re-opens*

Bowlers of all ages in Madoc will be happy to hear that the bowling alley in Madoc will again be open this year, under new management. Mr. and Mrs. Art Mason, of Campbellford, are the new managers of the alley and they are looking for bowlers of past leagues to return at the same price that it cost them to bowl last year.

Mr. Mason may be familiar to bowlers in this area as the manager of Bel-Mar Bowl near Havelock, a position which he held for


Continued on page 2

# Bowling cont'd

Continued from page 1

two years. Organization is not one of Mr. Mason's weak points, either. Last year, he organized a Golden Age group for the Trent Valley Lanes in Campbellford and, after starting out with 28 in the league, he had boosted that total to 52 by the end of the season. This year, 64 people have already registered in that league and Mr. Mason would like to see the same kind of enthusiasm here in Madoc.

If scheduling has been a problem for you in past years, it shouldn't be a problem this year. Mr. and Mrs. Mason realize that they may have to put in many long hours to make their new enterprise a success so, if it is necessary (and they hope it is) they will have the bowling lanes open seven days a week. However, Tuesday evenings, Thursday afternoons and evenings are already booked, so if you are interested in starting a league, it is to your advantage to call and make arrangements as soon as possible. The Thursday night league is returning this year and the Masons hope to have a competitive Golden Age League on Thursday afternoons.

Open bowling is also being given a high priority by Art and Dorothy Mason. Friday evenings, Saturday afternoons and Sunday are presently available for open bowling and, if the regular league play throughout the week ends early enough, open bowling could also take place throughout the week, following regular league play.

Mr. and Mrs. Mason are presently living in Campbellford and they are not planning on moving to Madoc until they see how things are going to work out. If interest is any indication, they could be moving anytime. For the past week, boys looking for jobs have been streaming to the bowling alley and applying for positions and people interested in bowling have been arriving at the alley while Mr. and Mrs. Mason were still unpacking their car prior to opening the alley on Saturday, even though the official opening was not scheduled to take place until 1 p.m. Mr. and Mrs. Mason are encouraged by this interest and expect the year to be a success.

"We have several trophies on our shelves for a Wednesday night men's league and we wouldn't mind at all if a group of men formed a league for that night and won those trophies," said Mr. Mason. This couple are more than willing to suit their hours to the demands of their patrons and, for that reason, their enterprise should be a success. You, the bowlers of the area, have the chance to support an alley that wants nothing more than to give the best service to its patrons that is possible and it is up to you to see that the Mason's work is not in vain. Art and Dorothy, we wish you well!

The bowling alley - from the business end.

Some of the badges and pins that are available to Golden Age bowlers, are pictured above. Mr. and Mrs. Mason would like to see many of their bowlers wearing these badges at the end of the year.

# Around the village

By Jean Asselstine

Mr and Mrs. George Moorcroft spent the weekend of August 25th with Rev. and Mrs. Grant Richardson, in Delta.

Wilfred Wainhouse and friend Gene, of Seattle, Wash., visited Wilfred's grandparents, Mr. and Mrs. Francis Tobin and other relatives for a few days recently. These boys have toured through the Southern States and are returning home through Northern Ontario and the western provinces.

Betty Stevens returned home on August 3rd, after spending a month in Calgary, Alberta, with her daughter and family, Mr. and Mrs. Bruce Paul, Craig and Colleen. On her return home, Mrs. Stevens' daughter Shirley, from Toronto, spent a week's holiday with her. The following week Mr. and Mrs. Gary Stevens' spent the weekend with their mother.

Mr. and Mrs. Dereck Travis have spent two weeks touring Ontario, Quebec and the east coast, Gaspe, Montreal, New Brunswick and, on their return, spent a few days in Gananoque with Constable Dave de Wolfe.

# Letters to the editor

To the Editor:

If people want to give a donation to "Operation Love" to help a Vietnamese family, and require a receipt for tax deduction, the best way is to give it to their church with a request to put it on account 515 "Operation Love." This way, the church will be able to give a receipt for tax deductions. "Operation Love" is not an organization, but just a group of enthusiastic sponsors who need money. We appreciate all donations big and small.

I also have noticed that there are people who have the wrong understanding of what we are doing. We are not trying to spoil a Vietnamese family by giving them a free apartment, food, clothes, etc. and let them live on our expenses. We only like to show compassion and love to those who have suffered so much, lost everything including children and other relatives. We only like to help them and give them new hope and a new part in life. I personally think this is the least I can do to show my Christian faith by helping one another.

We as sponsors are sure of the success and want to help unselfishly.

Trudy Veerman
Secretary
Operation Love

# Woodburners cont'd

Continued from page 1

people dropped in to see who was opening the store and what it would be selling." That kind of interest must have made the Powells happy that they made their decision when they did and should bode well for the future of the store. They admitted to working late into the night on Friday night to get the store looking exactly like they wanted it. This attention to detail paid off in that they have a very attractive store that will be a pleasure for their patrons to shop in. This type of quality store and personal service is what Madoc has become famous for and definitely will not hurt the downtown core of our village. We welcome the Powells and wish them success and prosperity in the future.

# Diefenbaker defender

Suspicion is a common denominator in all humanity. It can act as a safety valve to an unsurpassed degree on our way to a safe and better life. Equally it can destroy the souls of men and women alike. It is regrettable but unavoidable.

Regarding party politics my suspicious mind has no bottom limits and it went through the bottom of disgust on August 17 during the 6 p.m. Global newscast Channel

Continued on page 15

MADOC THE REVIEW

Continuing since April 6, 1877, founded as The North Hastings Review

CEMBAL PUBLICATIONS LTD.

JOSEPH CEMBAL, President
PATRICK REDICAN, Managing Editor
ROSS LEES, Editor
ANDY MELVILLE, Advertising Rep.
PAULINE HARRIS, Office Staff
JEAN ASSELSTINE, Production Mgr.
WILMA BRADY, Classifieds
DEBRA QUACKENBUSH, Accounting
SANDRA WOOD, Accounting

MADOC REVIEW NEWSPAPER - 21 St. Lawrence St., Madoc, Ont. K0K 2K0
Phone 613-473-4476, 473-4700
Head Office - 3 McGill St., Marmora, Ont. K0K 2M0
Phone 613-472-2136, 472-2906 or 472-2176

Subscription Rates - $8.00 per year payable in advance, anywhere in Canada. $20.00 per year in advance in the U.S.A. and in any other country. Both old and new address should be given when change of address is requested.

Advertising - Rates upon request. Although every precaution will be taken to avoid errors, The Madoc Review accepts advertising in its columns on the understanding that it will not be liable for any error or omission in any advertisement published in its columns.

All property, including copyright in layout and composition of news, photographs and advertisements produced by employees of The Madoc Review, shall be vested in and be the property of the newspaper. None of the aforementioned items or any part thereof may be reproduced without the prior written consent of the publisher.

MADOC CHURCH SERVICES

WESLEYAN & FREE METHODIST
Rev. Lawrence Mack Phone 473-2451
10 a.m. - Sunday School
11 a.m. - Morning Worship
7 p.m. - Family Fellowship Hour
Thursday, 7:30 p.m. - Family Night

UNITED CHURCH OF CANADA
Rev. Gordon Adams, M.A., B.D., Th.M.
BETHESDA - 9:30 a.m.
TRINITY - 11:00 a.m.
Worship - Sermon & Classes
Everyone Welcome!

MADOC BAPTIST
Madoc Town Hall
Mr. Blair Groves, Pastor
SUNDAY SERVICE
10:00 a.m. - Bible School
11:00 a.m. - Morning Worship
7:30 p.m. - Evening Service
WEDNESDAY
8:00 p.m. - Bible discussion & prayer
A Friendly Church

PENTECOSTAL CHURCH
(Pentecostal Assemblies of Canada)
32 Wellington St.
Stephen Kennedy, Pastor
SUNDAY SERVICES
10a.m. Christian Education Hour
11a.m. Family Worship - Pastor Speaking
7:30 p.m. - Pastor Speaking
"Preaching a Living Christ to a Dying World." 1 John 5:12

THE ANGLICAN CHURCH OF CANADA
St. John the Baptist, Madoc -- 11:00 a.m.
Morning Prayer - Aug. 5 - 19 - 26th
Holy Communion - Aug. 12
St. Bartholomew's - Bannockburn
and
St. Oswald's - Millbridge
(During summer - joining with St. John's - Madoc.
Church School for all ages.

Services

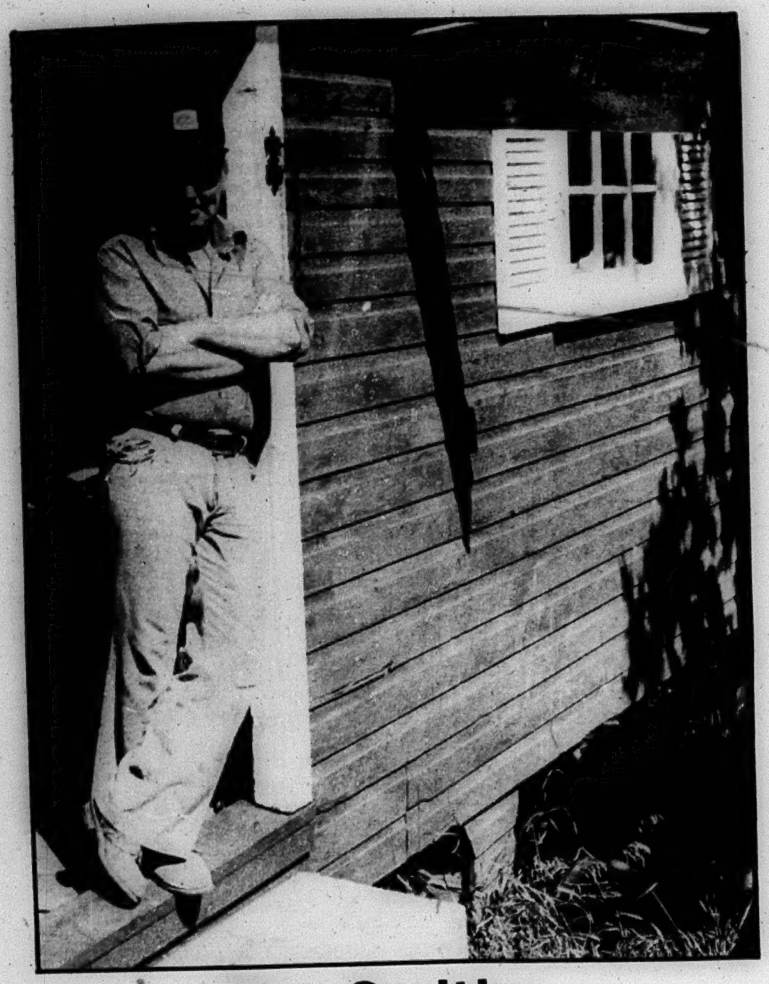

# The Smiths of Dartford Mill

Frank Smith spends five days a week as a nuclear engineer at the Darlington Nuclear Power Station, taking part in the development of Canada's energy for tomorrow.

But on these hot summer weekends, he and his wife Maureen retire to their home in Dartford, a community five miles south of Hastings, where he contemplates the restoration of an age old energy source- the water wheel.

Five years ago, Frank and Maureen Smith came here from Britain, and purchased the Dartford Mill which was at that time in the middle stages of decay. For a century, the mill was the heart of the village, where area farmers would bring their wheat to be ground. The mill was perched on a hill beside the Percy Creek, and the fast water at that point moved the wheels and turbines and with the constant, shuddering drone of the wooden wheel, so continued the pulse of life in that village.

Dartford is much smaller today, and is largely populated by people from the city wanting to get away from it all. The mill continued to operate in spite of declining demand, until 1974, when Morley Dunk, the last miller, sold the mill to Frank Smith.

"We bought the land on the condition that we would look after the water level," says Mrs. Smith.

Mr. Smith learned about water level control from Morley Dunk. In the fall, the 30 acre pond behind the wood and cement dam is drained a bit, to allow for excessive amounts of water during the spring run-off. The pond is a natural paradise for fish and aquatic birds. The Smiths can watch herons and wild ducks from their back porch. The pond is bordered by only three homes, and the neighbours have agreed to preserve the unpolluted habitat for the wildlife in the area.

"Of course, the locals have their duck shoot in the fall," sighs Mr. Smith. "There isn't much we can do about that."

Around the turn of the century, the old Dartford Mill burned down. It's believed that a spark from a diesel engine from a sawmill across the stream began the blaze. It was rebuilt, but over the years it declined in condition, to the point now where little of the mill remains.

The Smiths set to work on the site two years ago, and have brought all the comforts of home to the building. At first, they were forced to use a bathroom that hung out over the creek. Needless to say, the embarrassment for the Smiths in using it inspired hurried completion of a more central john. "In the meantime, we had no alternative," says Mrs. Smith, almost apologetically.

The frame of the building was covered with finer woods and materials. Blackened wood floors were sanded to their original, clean appearance. A loading dock was boarded in for a front room, and the mill room is being converted into a large recreation room. Mrs. Smith says they've entertained the idea of opening a tearoom and craft shop. A large wooden wheel is suspended from the wall next to the creek, a remnant of the turbine system that once crushed wheat. In the cellar, much of the iron turbine gear remains, rusted and probably entombed forever. The mill office has been converted to a modern kitchen.

The Smiths may be 'new' Canadians, but they fully appreciate the history of their area. They've spoken at length with their neighbours about the golden days of Dartford, and can discourse at length about characters like the blacksmith who had a shop, oh, up there on the hill behind those trees, whose eloquence and verse were plied to paper over fifty years ago.

And there is the mill. Mr. Smith says he and his wife would like to retire here, and looks ahead to the day when a home-made water-wheel can be built and set above the now bone-dry mill channel. Grass and shrubbery poke between the smooth, rounded stones of the channel bed; for years ago, the wheel was removed and the channel was stopped up. Mr. Smith wants to clear the channel of the old wood and cement, put up a new wheel, and reopen the channel.

Its purpose, then, would be appearance's sake, but will recall the past of a village that has long since seen its heyday.

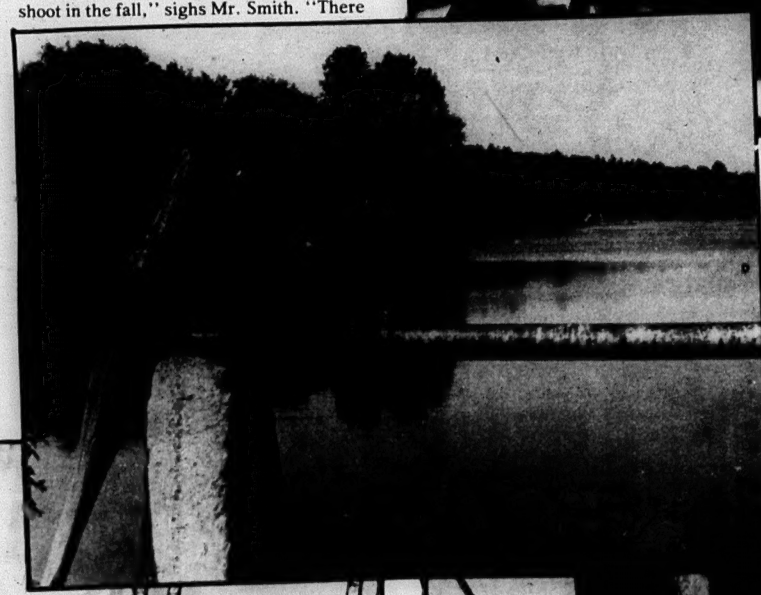

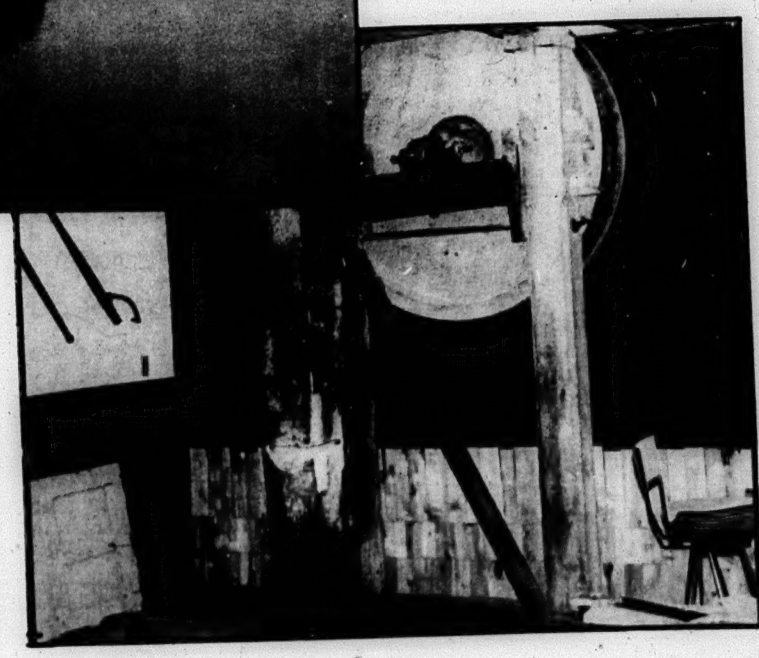

By Glenn Garnett

**Scenes from Dartford Mill; [upper left] Frank Smith standing in the doorway of what used to be a loading dock. [above] The rusting turbines and boarded spillways, soon to be opened. [below] The rec room with the grist wheel used as an ornament. [left] The mill pond, 30 acres of unspoiled wildlife habitat. [lower left] The kitchen, once the smoke filled front office.**

# Prescriptions

Green Shield D.V.A. Social Services
Blue Cross Welfare

**JOHNSTON'S PHARMACY**
Madoc
473-4112


# A Guelph bee helps Kenya

Professor Gordon Townsend's eyes sparkle when he talks about the expansion and improvement in beekeeping in Kenya and surrounding parts of Africa. The famous bee specialist from the University of Guelph is thrilled about the government's recent decision to continue the Kenya beekeeping project, considered by the Canadian International Development Agency (CIDA) to be one of its more successful programs. A new agreement has been signed extending the eight-year old project to at least 1982.

Bees can provide an important source of extra income to many of Kenya's people, in many cases doubling or tripling their


Quinte Exhibition
salutes the
International Year
of the Child

GRANDSTAND ENTERTAINMENT

SEPTEMBER 11
Evening
O.P.P. Golden Helmets
Official Opening
Carlton Showband

SEPTEMBER 12
International Year of the Child Day
2:00 p.m. Afternoon
Bobby Gimby
O.P.P. Golden Helmets
Pony Draw & Heavy Horse Show
Evening
O.P.P. Golden Helmets
Hell Drivers

SEPTEMBER 13
Afternoon
Horse Show
Evening
Date Night
Demolition Derby

SEPTEMBER 14
Evening
Harness Horse Racing
Para-mutual Betting

SEPTEMBER 15
Afternoon & Evening
Heavy Horse Draw
Horse Show

SEPTEMBER 16
Family Day
Afternoon
Hunter Jumper Show
Quarter Horse Show
Amateur Entertainment
Closing Ceremonies

QUINTE EXHIBITION
SEPTEMBER 11-16
at the Belleville Fairgrounds


# Madoc residents celebrate silver anniversary

A surprise silver anniversary party was held for Mr. and Mrs. Art Baker at their home on Dingman St., Madoc. Helping to celebrate this happy event were Mr. and Mrs. Rudy Kvasnak, Gail and Gifford of Oshawa, Mr. and Mrs. Steve Dixon of Pontypool, Mr. and Mrs. Fred Bird, Mr. and Mrs. Wayne Bird and Jammie, Mr. and Mrs. Tony Deveaux, Steven and Shelly all of Trenton, Mr. and Mrs. Roger Snider and Derek and Mr. and Mrs. Francis Baker of Madoc.

After the presentation of several gifts, a buffet supper was served and enjoyed by all.

Both Art and Sadie were born in the Madoc area and returned here about 7 years ago to enjoy retirement. They are known to their friends and relatives for their many acts of kindness and generosity.


Watch Next Week For Truly Super Specials From
**Ron's Home Centre**



# Look who's stealing your electricity.

Heavy dust on your refrigerator coils makes it work harder to keep its cool. An occasional vacuuming of the coils behind or underneath the refrigerator can help it last longer and it won't use more electricity than it has to.

**Take the $1 bill test.** Shut the door of your fridge on a dollar bill. If the bill pulls out easily cold air can flow out too, adding to your energy costs. The fridge may need a new gasket or the solution may be as simple as making sure the appliance is level.

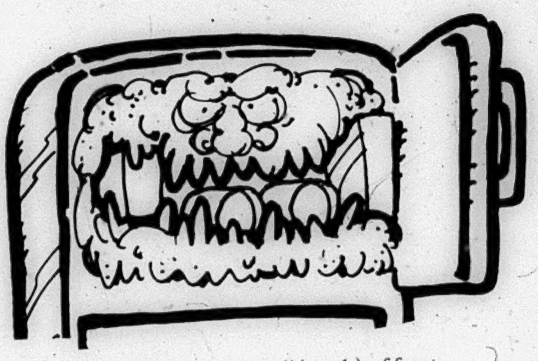

If there's more than .6 cm. (¼ inch) of frost in your freezer, you're putting energy on ice. Regular defrosting is easy to do and it's easier on the fridge.

## Tune-up, Clean-up

It's simple. Appliances that are clean and well-cared for last longer and they use less electricity. Over the long run, you can save money on appliance replacement. And of course, the less energy you waste, the more dollars you save.

**Don't waste your energy.**

ontario hydro

HY9 5564

# specialist develop industry

normal income with little investment in money or time and no investment in land. It provides two important commodities, honey for home consumption and beeswax for export.

Throughout Africa and other developing countries, beekeeping conditions are quite different from those in North America or Europe, and technology and management techniques cannot be simply transferred. As a result of his studies of some of the problems facing African beekeepers, the name of Professor Townsend and of the University of Guelph are respected throughout Africa and Asia. Guelph's "practical approach" is well known.

In 1966 CIDA sent the first group of apiculture extension officers to Guelph for short term training. In 1969, Prof. Townsend undertook an extensive study tour of Africa to learn more of the conditions and the problems facing African beekeepers. That study has paid off in providing the background needed to provide training to meet the needs of the extension officers from Tanzania, Kenya, Uganda and Ethiopia.

In addition to the short term courses provided for extension officers, Mr. I.K. Kigatiira, officer in charge of the beekeeping section of the National Agricultural Laboratories in Kenya completed graduate study at the University of Guelph and returned to his homeland in 1975 to take charge of the program when the Canadian team returned home. In addition, three Kenyan students have received special certificates from the University of Guelph. Prof. Townsend expects another Kenyan student to enrol at Guelph this fall in an undergraduate program in apiculture.

Mr. Kigatiira now has a staff of 20 full-time trained workers in addition to another 50 part-time field workers, most of whom were trained in Kenya. Beekeeping is one of the most important parts of the agriculture ministry in Kenya.

One of the most important contributions Prof. Townsend has made to African beekeeping has been the development of a new hive design especially adapted to the African bees and African conditions. The hollow log type of hives used previously made it impossible to remove honey without having brood mixed in with it. With the killing of much of the brood, the bees are frightened away. The improved hive makes possible the removal of honey without damaging the brood.

With the more high strung African bees, it was also necessary to design a hive that made bee control during removal easier than is the case with the hives used by North American beekeepers.

In addition, our hives are designed to sit on the ground, but in Africa the hives must be suspended to protect them from marauding badgers and the ravages of safari ants. The voracious ants can clean out an entire bee yard in a single night, says Prof. Townsend. The wires suspending the hive are greased to further discourage the ants.

Honey produced in the traditional African hives is useful only for brewing because of its contamination with brood and beeswax, but honey produced in the improved hives is more suitable for table use and is considered an important food staple. Up to the present, Kenya has been importing Australian honey to supplement domestic production. Beekeepers market their product through local co-operatives which must find financing for the revolving fund needed to pay the beekeeper cash on the barrel head before they can process and market the crop. One co-operative has obtained such funding through the efforts of a church congregation in Guelph, with the church funds augmented by Canadian government support.

At present, Kenya produces nearly 10,000 tons of honey a year, but Mr.

Continued on page 15
Continued on page 11

Fall Specials From
Ron's Home Centre
WATCH NEXT WEEK!

*This is your invitation to personally come in & see our unique display of chain saws.*

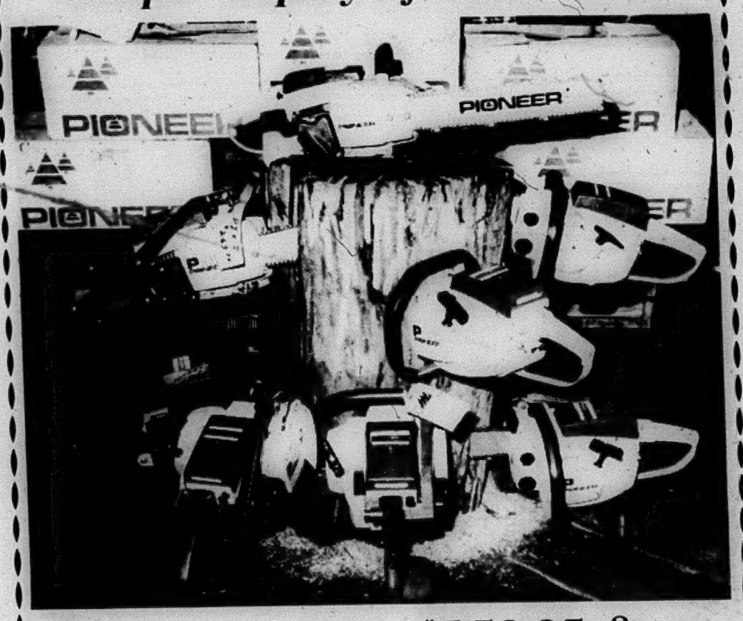


**Prices start from $159.95 & up.**

**We service all the chain saws we sell.**

**J. (MEL) BRONSON - Proprietor**

**Hulin's**
**Garage & Farm Supply**

**Madoc, Ont. 473-2418**

**Renewal Time?**

**Before renewing your insurance .....**

See Your Area Representative

**Wilf Terrion**

at

BOWES & COCKS LIMITED REALTOR
The Gallery OF HOMES

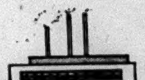


Marmora, Ontario

**Office - 1-613-472-3432**

**Home - 1-613-472-3238**

# Notice Of Meeting

**CENTRE HASTINGS**

**CHILDREN'S SERVICES COMMITTEE**

Madoc Public School

Tues., Sept. 11 - 7 p.m.

# NOTICE

Effective, September 8, 1979, a Certificate of Approval for a sewage system of daily sewage flow not exceeding 4,500 litres (1,000 gallons) will be increased from $30.00 to $35.00. A Certificate of Approval for a sewage system of daily sewage flow exceeding 4,500 litres (over 1,000 gallons) will be increased from $80.00 to $85.00.

**The Hastings & Prince Edward Counties Health Unit**


CANADIAN TIRE

## What's Total-Value?

**Total-Value** at Canadian Tire means getting the best value for your money ... like the great savings on our new Fall and Winter Catalogue cover and wrapper ... for home, car and sports needs. Hurry and save now at your local Canadian Tire Store.

# Total-Value

## NEW Fall and Winter Catalogue Specials

Check the wrapper and cover of your new Fall and Winter Catalogue for outstanding savings. If you didn't receive a new catalogue, be sure to get one at your local Canadian Tire Store. Hurry. Savings are in effect for a limited time only.

### 6V and 12V Battery Charger

**Motomaster** 6-amp charger with warning light indicating wrong polarity hook-up. Over-load protection. Easy-to-read amperage meter gives charging rate. Full recharge in about 9 to 12 hours. Super value! Save $4.07 now! 11-1518

**18.88** Our Reg $22.95

After September 29th price will be $22.95

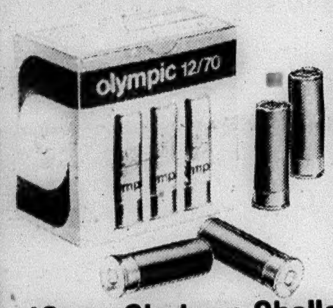


### 12-ga. Shotgun Shells

**2.99** Box of 25 Our Reg $3.39

**Olympic** shells in 2, 4, 5, 6, 7½, 8 sizes. 1⅛-oz. load plasticized paper hull. 75-1412X

### Anti-Freeze/Coolant

**5.99** 4-litre container Our Reg $6.99

**Perma-Fill** protects to -52°C (-62°F) and 131°C (268°F). For gas and diesel engines. 29-3040

**Note: No catalogue wrapper needed for money saving items. Your Canadian Tire Store can supply a special Savings Certificate.**

Total Value

### Caulking Compound

**49¢** Ea.

Reg $1.85 Caulking Gun **1.66** 64-1002

**Reg 65c each.** Choose Grey, White or Black. 300 mL. Save 64-1011X

After Sept 22nd, caulking will be 65c each; caulking gun will be $1.85.

Save $6.00

### ⅜-Inch Variable-Speed Drill

Total Value **21.95** Our Reg $27.95

**Black & Decker model #5746-04** with double insulated, 0 to 2500 rpm, 3-amp motor. 54-2857

After September 22nd price will be $27.95

Save $10.00

### Wet/Dry Shop-Vac

**51.95** Holds 4 Imp gal Our Reg $61.95.

Deluxe model with wheeled dolly. Attachments include 6'x1¼" hose, curved wand with airflow control, more! 120V. Save! 54-0016

Total Value

After September 29th price will be $61.95

CANADIAN TIRE

**ASSOCIATE STORE**

**MADOC**

**Store Hours:**
Mon.-Thurs.: 9 a.m. to 6 p.m.
Fri.: 9 a.m. to 9 p.m.
Sat.: 8:30 a.m. to 6 p.m.

Charge it with your **Canadian Tire Card** or save with **Cash Bonus Coupons**

(613)473-4205

# Bannockburn News

**JO-ANNE LAKE**

While I was away on holidays, a new addition came to the Pietschmman family. A lovely daughter, named Pauline Ruth, now resides in Bannockburn along with her 2 brothers, 2 sisters and mum and dad. Congratulations to all of you.

There have been quite a few people sick in our community this last week. We wish them a speedy recovery. Get well soon Mrs. Jean Bully, Mrs. Irene Lake and all those others who haven't been well.

A lovely surprise birthday party was held in honour of Mrs. Viola Andrews on Saturday evening. I wonder how much of a surprise it was as the party took place in her own garage? Anyway, 'Happy Birthday' Viola.

It's nice to see the Carl Osborne family building a little addition onto their house. We hope they are happy with the new extension.

With all the children going and coming from school again, I must mention to please watch them on the streets and highways. We want the future Bannockburn to be strong and healthy.

We wish Don McEwen all the best of luck as he goes to work on the pipeline in Alberta. We will all miss him.


## DRY SKIN ADDS YEARS

No woman wants to look old before her time, and dry skin is the villain that will do it. If your face feels dry and uncomfortable under make-up, it's time to take action. Raise the moisture level . . . lubricate the skin surface . . . and start to look even younger than your birthdays will admit.

You can do it . . . easily . . . effectively . . . with COCREMA Dry Skin Creme.

This proven creme actually disposes of dryness symptoms with two or three overnight applications. Then, reappraise your appearance. YOU'LL BE DELIGHTFULLY SURPRISED.

COCREMA Dry Skin Creme contains the purest grade of select COCOA BUTTER, and works while you sleep. COCREMA! Your skin will love it!

**JOHNSTON'S PHARMACY**

Madoc 473-4112


## C.H.H.L. MEETING

**Thursday, Sept. 6th**

**8 p.m.**

**Madoc Arena**

A re-organizational meeting for the C.H.H.L. has been requested for the '79 - '80 season. Decisions will be made on the following:

1. Body contact versus no body contact.
2. One league keeping set teams.
3. 2 leagues, one a draft fun league and one a team league.

All teams wishing to enter this league are asked to have a representative present. Due to the concerns of the arena management this meeting must resolve number of teams, number of nights and number of hours for ice time.

Executive of '78 & '79.

## MADOC & DISTRICT MINOR HOCKEY REGISTRATION AT ARENA

| | |
|---|---|
| Fri., Sept. 7th | 7-9 p.m. |
| Sat., Sept. 8th | 10-12 a.m. |
| Sat., Sept. 15th | 9 a.m.-2 p.m. |

O.M.H.A. - Pee Wee, Bantam, Midget, Juvenile
House League - Novice, Atom, Beginners

FEE:

$35.00 per boy (8 yrs. & over)
$20.00 per boy (7 yrs. & under)
Family rate — Inquire At Arena

Late Registration (after these times) - add $5.00 per family


# MADOC MEAT MARKET

**Store Hours**
Monday to Thursday
8:30 to 6:00
Friday
8:30 to 9:00
Saturday
8:30 to 6:00
Open Sunday by chance or arrangement.

**473-2324**

Madoc, Ont.

Savings From Our House To Your House

**This Week's Fantastic Savings .....**

Store Sliced COLD MEATS Ham & Cheese Loaf & Pizza Loaf $1.98 lb.

Round Steak $2.39 lb.

SCHNEIDER'S Precooked Octoberfest SAUSAGE $1.99 lb.

HOLIDAY ICE CREAM 2 litres $1.69

Side Pork 99¢ lb.

SCHNEIDER'S Octoberfest PORK BURGERS $2.12 lb.

Devon Farmer SAUSAGE $1.39 lb.

Rib Bits $ 1.03 lb.

Store Sliced COLD MEATS Maple Leaf BOLOGNA $1.39 lb.

# Gaebel-Hagerman wedding in Madoc

St. Peter's Presbyterian Church, Madoc, was the setting for a pretty summer wedding, on Saturday, July 28, 1979, when Carla Heather Gaebel, daughter of Mr. and Mrs. Carl Gaebel, of Madoc, and Richard Douglas Hagerman, son of Mr. and Mrs. Cecil Hagerman, of Madoc, exchanged wedding vows.

Officiating clergymen for the double ring ceremony were Rev. D.W. Potter and Mr. Dwight Nelson.

The wedding music was played by Pipe Major Donald Carrigan, from R.M.C. Kingston with Mrs. Janice Nelson at the organ. Mr. Brian Gaebel, brother of the bride, sang The Wedding Prayer during the signing of the register, accompanied by his wife, Mrs. Kim Gaebel.

The bride entered the church on the arm of her father, in a gown she made herself, in traditional white, floor length style, with fitted bodice accented with a round neckline and flared skirt. The underlay was of white polyester, enhanced with small white brocaded flowers. This was lined with white Palace de Chine. The entire gown was covered in Pleijour Sheer, with the front and back yokes and cuffed sleeves of sheer fabric only. The seams were adorned with Pleinjour lace, with a sash in the same lace worn at the waist. The shaped hooded veil, which fell gracefully to the floor from an attached head piece, was adorned with identical lace. To complete her ensemble, she carried a bouquet of white orchids, white and yellow rose buds, fern stephanotis and baby's breath.

Brenda Gaebel was maid of honour for her sister. Sharon Hagerman, sister of the groom, was bridesmaid and Carolyn Hagerman, niece of the groom was junior bridesmaid. Petite Andrea Hagerman, niece of the groom, was flower girl.

The maid of honour and bridesmaids' dresses were floor length, soft yellow polyester interlock knit, with blouson top, gathered at the waist and narrow tie belt. They carried nosegays of yellow and white chrysanthemums, white stephanotis and baby's breath, surrounded by dark green fern.

The fair haired flower girl wore a floor length white eyelet dress with short puff sleeves and carried a basket of flowers like the senior attendants.

The groom wore the navy coloured dress uniform of Lieut of the Royal Canadian Air Force. Robert Gair, as best man, wore the navy blue dress uniform of Sub Lieut. of the Royal Canadian Navy.

Continued on page 9
Continued on page 11

Come to the PICTON
September 7, 8
FRIDAY, SEPTEMBER 7
AFTERNOON Horse Show
EVENING Holstein Show
Horse Draw
Official Opening
Musical Group
SATURDAY,
AFTERNOON Horse Show
Beef Cattle
4-H Competi
Stage Show
Dunlop Orch
Year-Of-The
BOB
SUNDAY, SEPTEMBER 9
Harness Racing
Horse Show
Goat Show
Curling Club Stage
Quinte Chapter Sweet Ac
Square Dancers
BOB WOO
Admission: Adults $2.00 - Children under 12 free
Students $1.00 (with cards)
Senior Citizens $1.00 (only on Friday, Sept. 7)
Free Parking

Sportsman MOTEL
ON SCENIC HWY. 33
1 MILE EAST OF PICTON
AND COFFEE SHOP
R.R. 4, PICTON, ONT. K0K 2T0
✓TV ✓Phones ✓Air Conditioned ✓Electric Heat
YEAR ROUND WARM WELCOME
FOR RESERVATIONS CALL (613) 476-2424
OWNED & OPERATED BY
The COLANGELO FAMILY

Enjoy your st
&
THE PICTON
33 Bridge Str
Large Spacious Units -
- phones - electri
- close
Where
The
PANCAKE
(THE ONLY ONE)
Open - 7
Mon. - Fri. 7 a.m. - 6 p.m.

Enjoy Your Visit At The Fair
See our display of fine Toro products featuring
TORO •SNOWBLOWERS •LAWNMOWERS •TRIMMERS
"CHECK OUR FAIR SPECI
AT REAL GOOD SAVINGS
RAY'S AUTO ELECTRIC
LAWN & GARDEN EQUIPMENT
- - SALES & SERVICE - - YORK ST., PICTON, ONTARIO
P.O. BOX 515 TEL. 613-476-289
Ray Cutler Res. 613-476-2432 Doug Cutler Res. 613-476-4476

While In Picton - plan on dining at the
Riviera Restaurant
for the finest in home cooking & featuring
delicious Italian food - the way you like it.
Restaurant Riviera
282 MAIN STREET PICTON, ONTARIO 476-5454

See Our Display At The Picton Fair
Of John Deere Tractors & Farm Equipment
QUINTE FARM EQUIPMENT
R.R. 5, Belleville 962-8433

# FAIR

## & 9

**SEPTEMBER 8**

EVENING **Stage Show**

featuring

**GORDIE TAPP**

of

**HEE HAW SHOW**

tions
- Curling Club
estra
-Child Show
WOOD, M.C.

lelines
D, M.C.

**All Stage Shows Free**

ay in Picton
it the

**J BAY MOTEL**

eet, Picton, 476-2186
4 pc. baths - coloured TV
heat - all carpeted
to everything.
also have -
iendly

**E HOUSE**

IN THE COUNTY )
Days A Week
Sat., Sun., Holidays - 8 a.m. - 6 p.m.

While you are at the fair,
visit our display of
New Holland Farm Equipment &
Homelight Chain Saws

**Bill Hardy**
**New Holland**
**Sales & Service**

R.R. 2, Consecon 613-399-3074

WHEN IN PICTON, VISIT OUR BOOTH IN THE CURLING CLUB
See Our Fine Display Of

**SARAH COVENTRY JEWELLERY**

MARGUERITE LYONS

**Come To The Picton Fair**
**Visit Our Booth In The Curling Arena**
See our fine display of gifts
SOUVENIRS - CRANBERRY GLASS - CHINA - SCENIC WALL PLAQUES - & LEATHER CRAFTS
A LARGE VARIETY OF GIFTS FOR ANY OCCASION

**Pine Tree Gift Shop**

Cherry Valley
476-4443

ACCEPTED

**Quinte Insulators**
R.R. #1 Picton, Ont.

Hundreds of homes completed means that we know our business.
PRICE THE REST
BUT
CHOOSE THE BEST.
See us at the PICTON FAIR to arrange for a free no-nonsense estimate with guaranteed workmanship -
or call 393-3122 (collect)


# Gaebel-Hagerman

Continued from page 8
Continued from page 10

The ushers were Mr. David Shaw and Mr. David Jeffrey; ring bearer was Kevin Beart. The trio were dressed alike in navy blue tuxedoes.

The reception, which followed, was held in the Madoc Kiwanis Centre and catered to by the ladies of St. Peter's Presbyterian women's club.

The mother of the bride received her guests in a floral polyester sheer gown, with blue underlay, blouson top with split cape sleeves and a narrow tie belt at the waist of the flared skirt. She was assisted by the mother of the groom in a soft green floor length dress with sheer blouson top and three quarter length sleeves with a flared skirt.

Following a honeymoon at Friendly Acres Resort, in Huntsville, Ontario, the happy couple will reside at Apt. 6, 856 Keith St., Moose Jaw, Saskatchewan.

Out of town guests attended from Victoria, B.C., Moose Jaw, Saskatchewan, Guelph, Toronto, Oshawa, Hamilton, Colborne, Brighton, Trenton, Lindsay, Marmora, Peterborough, Marysville, Lucan, Kingston, Brockville, Ottawa, Belleville and Falkirk, Scotland.

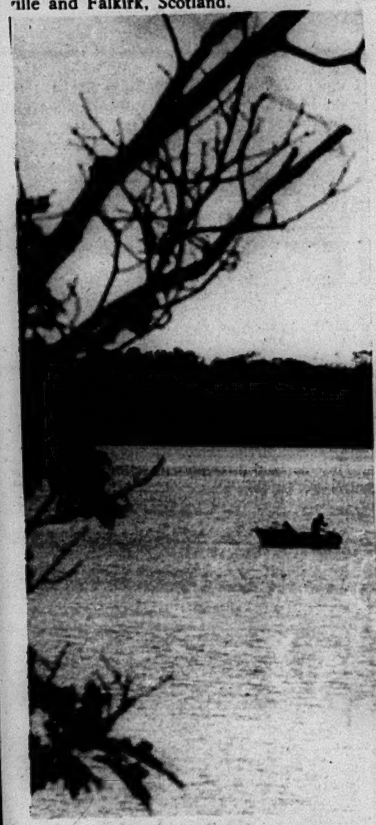

## *Obituaries*

### Dan Bronson

At Sunnybrook Hospital on Thursday August 23, 1979 Dan Bronson, of R.R. 4 Madoc passed away in his 73rd year. He was the beloved husband of Marguerite Catherine Bronson (nee Foley), dear father of Gwendolyn (Mrs. J. Statham) of Belleville Michigan, Lorraine (Mrs. D. Rombough) of R.R. 4 Marmora and Marcella (Mrs. C. Wood) of Havelock. He was dearly loved by his 12 grandchildren and 3 great grandchildren and predeceased by 4 brothers and 3 sisters. Mr. Bronson rested at the MacKenzie Funeral Home Madoc where services were held on Monday August 27, 1979 at 1 p.m. Mr. Dwight Nelson officiated, Interment White Lake Cemetery. Pallbearers were Mel Caverly, Harold McCann, Joe Ray, Harry Dennis, Ralph McCann, Carl Spry.

### Nelson Gunter

At Peterborough Civic Hospital on Thursday, August 23, 1979 Nelson Gunter of Stoney Settlement passed away in his 66th year. He was the dear son of the late Alfred and Fanny Gunter, and dear brother of the late Archie and Ross Gunter. He was dearly loved by his nieces, nephews and cousins. Mr. Gunter rested at the MacKenzie Funeral Home Madoc where services were held on Monday August 27, 1979 at 3:30 p.m. Mr. Dwight Nelson officiating. Interment Stoney Settlement Cemetery. Pallbearers were: Kayo Satamo, Jack Osborne, Neil Wood, Raymond Henley, Elwood Peters, Elton Ferguson.

# Queensboro News

Mr. and Mrs. Gene Cassidy of Waterloo, spent a few days over the weekend at the home of Mr. and Mrs. Ken Cassidy. Mr. Robbie Martin, Peterborough, also spent a few days last week with Mr. and Mrs. Ken Cassidy.

Mr. Greg Paul of Aurora, an art teacher at the Mary Schneider School of Fine Art students, visited Mrs. Arthur Holmes on Sunday, August 19th.

Mrs. Bill Luukko, Mary Jill and Andrew and Mr. and Mrs. Lud Kapusta and Kai, Toronto along with Mr. and Mrs. Ken Rollins of Lakefield spent a few days last week with Mr. and Mrs. John Thompson.

Belleville, visited Mr. Raymond Gordon on Sunday.

Mr. and Mrs. Ralph Franklin spent several days last week with Mr. and Mrs. Bill Franklin at their cottage at Trent River.

Miss Rhonda Alexander spent a week recently with Mr. and Mrs. Ken Yates in Brooklin.

The Queensboro W.I. held a very successful bake sale on Saturday in Sagers' Store.

Over 30 canoers stopped in Queensboro on Tuesday afternoon.

Miss Rose Laffin, and Mrs. Ross Blakely and Debbie of Madoc, spent a week in Toronto recently with Mr. and Mrs. Andy Galae and spent the weekend with relatives in Long Sault.

Mr. and Mrs. Parke and family, Toronto, spent their holidays at their home here.

Miss Marilyn Moak and friend and Harvey Moak spent a few days this past week with Mr. and Mrs. James Moak.

Mr. and Mrs. Leslie Holmes attended the Robitaille - Smith wedding at Deep River on Saturday last.

Mr. Laurison Allair, Toronto, spent 2 weeks recently at his home here.

Mr. and Mrs. Fred Bosley spent the weekend with Mr. and Mrs. Wilfred Corkey in Landsdowne.

Mr. and Mrs. Luckhurst and family, Peterborough, spent some time recently at their home here.

Mrs. Arthur Holmes and Mr. and Mrs. Joseph Ash, Madoc, visited their mother, Mrs. Thomas Ash, Green Acres, on Saturday afternoon.

Mrs. Letilia Brickell, Toronto, spent a few days with her sister Mrs. Lily Miller over the weekend last.

**NOTICE TO CREDITORS AND OTHERS**

CREDITORS and others having claims against the estate of Clayton (Bud) Holmes, late of the Village of Madoc, in the County of Hastings, Labourer, deceased, who died at the City of Kingston in the County of Frontenac, on the 10th day of August, 1979, are notified to send to the undersigned solicitors for the Executrix, Sadie Holmes, before the 15th day of September, 1979, particulars of their claim in writing, after which last date she will distribute the estate amongst the persons entitled thereto having regard only to the claims of which she then has notice, and she shall not be liable for any part of the estate so distributed to any person of whose claim she had no notice at the time of such distribution.

DATED at MADOC, Ontario, this 15th day of August, 1979.

Messrs. Bailey & Blair,
Barristers & Solicitors,
38 St. Lawrence Street, West,
MADOC, Ontario
Solicitors for the Executrix,
Sadie Holmes

## NOTICE TO CREDITORS and others

Creditors & others having claims against the Estate of Reginald Haggerty, late of the Township of Huntingdon, in the County of Hastings, Retired, deceased, who died at the City of Belleville, in the County of Hastings, on the 4th day of August, 1979, are notified to send to the undersigned solicitors for the Executors, Glen Donald Haggerty and Carl Blakely, before the 19th day ofSeptember, 1979, particulars of their claim in writing after which last date they will distribute the Estate amongst the persons entitled thereto, having regard only to the claims of which they then have notice and they shall not be liable for any part of the Estate so distributed to any person of whose claim they had no notice at the time of such distribution.

DATED at MADOC, Ontario this 21st day of August, 1979.

Bailey & Blair
Barristers and Solicitors
38 St. Lawrence St. West
Madoc, Ontario
Solicitors for the Executors
Glen Donald Haggerty and
Carl Blakely


## MADOC BUSINESS DIRECTORY

**KEN'S AUTO SERVICE & RAD REPAIR**
✓Rad Repair ✓Front End Alignment
✓Twin I Beam
473-2356

**RON TREVERTON**
PLUMBING AND HEATING
Phone 473-2489, Madoc

**THE MADOC REVIEW**
Madoc
613-473-4476, 4700

**Century 21**
COLONIAL REAL ESTATE LTD
For all your Real Estate needs
Myke Erase
Sales
613-962-9261
613-478-3341
Member Quinte & District Real Estate Board

**John W GIMBLETT**
For the man who knows rural Real Estate best - contact
E.F. Ted Meraw
613-473-4374

**B & D Dead Stock**
Prompt Dependable Service
Cash on the Spot
For Crippled or Disabled Cows & Horses
7 days a week
All dead animals removed free of charge
PHONE TWEED COLLECT
613-478-2713
IF NO ANSWER, PHONE 478-5174

**REMINGTON BARN PAINTING & REPAIRS**
All work Guaranteed FREE ESTIMATES
473-2012 473-4503

**FLOOR SANDING**
Old floors like new
Urethane finish
613-473-4088

**Walter W. Lorenz Ltd.**
Ontario Land Surveyors
Box 536
29 St. Lawrence St. East
Madoc, Ont.
Tel. 473-2345 Res. 473-4071

**Optometrist**
Dr. CARL S. McLEAN
9 Forsyth St., Marmora
THURSDAYS - 1:30 - 7:00 p.m.
For appointment, please call
1-613-472-2528 or 1-613-968-6136

**Stevenson's Marina**
OF HASTINGS LIMITED
JOHNSON SALES & SERVICE
Peterborough Boats
Authorized Chrysler Service
705-696-2683

**H.P. Auto Service**
Bannockburn
CARS - TRUCKS - TRACTORS
Call for appointment
473-4738

**Nick H. Verhoef Inc**
ONTARIO LAND SURVEYORS
28 Doxsee Ave. South, Campbellford — P.O. Box 1390, 705-653-2111
Mon. - Fri.: 8-5 p.m.
Consultation Office
Open Fridays, 10 a.m. to 4 p.m
55 Forsythe St., Marmora — P.O. Box 490, 613-472-2173

**Allan Frank's CONSTRUCTION**
Complete Septic Systems
Sand - Gravel - Topsoil
Eldorado, Ont.
473-2296

**TELEPHONE ACCOUNTS**
may be paid at
JOHNSTON'S
Guardian Drugs
MADOC

**Bedore & Auger**
Box 353, Marmora, Ont.
Interior & Exterior Painting
Paper Hanging
Drywall
Free Estimates
Phone 472-2503 days
472-3142 evenings & weekends

**The Cheddar House**
Dining Lounge & Tavern
Country music every Fri. & Sat.
Hoard's Station Phone 705-653-2908

**Pigden's Mechanical Limited**
Call us for all your electrical needs
Phone Madoc
613-473-4203

## Turner Blown Insulation

Call 613-394-3227

**A Plan For All Seasons**

Prepare your home for seasonal changes and keep fuel expenses down to a minimum.

Government Grants Available

SPECIALIZING IN ATTICS & WALLS

Also - CUSTOM BARN PAINTING

# Motorcyclist badly injured

Continued from page 5

On the 1st of September, at approximately 4:30 p.m. 28 year old William James O'Heir, of Ajax, Ontario, was westbound in the westbound land of the Centreline road north of Marmora, when he lost control of the 1974 Honda motorcycle he was driving and entered the north ditch. He proceeded along the ditch for about 76 metres, before striking a wire fence. After striking the fence, his forward momentum carried him approximately 10 metres before he came to a halt.

Mr. O'Heir was discovered by a passing motorist and was taken to Belleville General Hospital with major injuries.

## Bee specialist

Kigatiira estimates the potential at about 100,000 tons annually. The dry climate is excellent for bees, the supply of pollen and nectar abundant. Most African honey comes from trees, just as some Canadian beekeepers obtain significant amounts from the basswood tree. Unlike Canadian bees which normally "stay put" African bees migrate with the seasons.

The experience gained with the African bees in Africa could prove very useful when similar bees move northward through Central America. Some African bees taken to South America some years ago for crossbreeding with local bees to produce more prolific honey gatherers escaped and have produced wild strains with many of the characteristics of the African bee, including their excitable temperament. They are gradually extending the area in which they occur, and will soon reach Central America.


**HASTINGS CONCRETE LTD.**
READY MIX CONCRETE
of
● Strength ● Durability
**Madoc 473-4238**


**NOTICE OF TENDER TW-28-79**

Tenders will be received by the Ministry of Natural Resources up to and including Wednesday, Sept. 12, 1979 to undertake stand improvement work on 38 acres of crown land, Lot 33, 34, Concession XV, XVI, Anglesea Township, Block No. 14.

Further particulars may be obtained upon application to the District Manager, Ministry of Natural Resources, Tweed, Ontario, KOK 3JO.

The lowest or any tender is not necessarily accepted.

Ministry of Natural Resources
Ontario
Metcalfe Street
Tweed, Ontario


bargains for bookworms
★New Books★
✓Complete selection of good children's books
✓Nature books & Field Guides for Birds, Fish, Flowers, etc.
✓Dictionaries & Atlases
PLUS GOOD USED BOOKS OF EVERY DESCRIPTION
**Romany Rye** *toys & books*
5 McGill St. Marmora 613-472-2798

**Madoc Farm Equipment Ltd.**
P.O. Box 278
Madoc, Ontario KOK 2KO
613-473-4655
Sales
Parts & Service
**CLASS "A" MECHANIC**
**Complete Tire Service**
**Loading Hot & Cold Vulcanizing**
All Work Guaranteed
Work to all makes & models of farm equipment
**Mon. thru Fri. 8 a.m. - 5 p.m.**
**Sat. till noon**
**LOCATION** Hwy. No. 62 South
Next to Sam Danford & Sons
**Keith McCracken, Prop.**

**Bigger & Better Buys!**
Watch For **Ron's** Fall Sale Specials
Next Week.

**COMPLETE RENT-ALLS**
*"We Rent Almost Anything"*
**DON'T MISS OUR NEW LOCATION**

**"OPEN ALL DAY SATURDAY"**
968-4433 14 NORTH FRONT ST. 962-9456

**Special Savings**

**Highest Savings Account Rate Ever!**
**10%**
VG VICTORIA AND GREY TRUST
*Since 1844*
*Contact our office:*
175 Front Street, Belleville, 968-6417
305 North Front Street, Belleville, 962-3408
Member Canada Deposit Insurance Corporation

**NOW is the time to fertilize your lawn**

**$6.21** 10-kg bag
**$4.13** 20-kg bag

**Fertilin 3-5-12 with Weed Killers**
Provides sufficient balanced plant food to prepare grass for better winter survival. Contains weed killers for full control of most broadleaf weeds. Use on turf only. 270-959
**Regular Fertilin** 3-5-12. 20-kg bag. 270-960 ..... Ea. $8.05

**Sherwood Green 10-6-4 Fertilizer**
Sherwood Green turf and garden fertilizer for good lawn care. ..... 270-964

**Madoc Co-Op Association**
Madoc (613)473-4227
CO-OP

# Bees: an interesting - and

By: GLENN GARNETT

To many people, the idea of keeping thousands of bees in their backyard sounds foolish, to say nothing of dangerous. Our perception of bees is sometimes a frightened one. They sting, after all, and make an unnerving, droning sound, especially if you're trapped with one in the front seat of your car.

But Ed Brownlee, who lives south of Hastings, isn't bothered by fear. If one flew in here now, he says, it wouldn't bother you if you left it alone.

And there are benefits in leaving bees alone. Bees make honey.

Honey bees are smaller than their notorious cousins, the bumble bee. Ed Brownlee has several hives where up to 60,000 bees come and go like planes at an international airport. They gather nectar, and produce honey. Ed pulls out the honey combs, and extracts up to 150 pounds of honey, most of which is sold at a reduced rate to his friends. After all, he smiles, it's only a hobby.

Mr. Brownlee lives in a wooded area, with a few open fields nearby. Honey bees travel, at the most, about a mile away from the hives to gather nectar. On this day, though, the cool temperatures and the drizzle have put a damper on their usually feverish activities.

"You don't go near them on a cloudy day, he says. "They're stuck inside and get pretty moody. On a sunny day, though, they're too busy to bother with you."

Mr. Brownlee, like many small scale bee-keepers, has five 'supers' or bee houses. Two of them contain a 'brood chamber', where the Queen bee lays her eggs. Thousands are laid at a time, and the gestation period for a bee is 21 days.

Queen bees are created upon need. If a colony requires one, a newly-hatched bee is fed with different materials than young workers.

The rest of the young bees become 'housekeepers' - and these are the bees that attack human and animal intruders if the nest is disturbed. They carry the nectar through the nest, and 'work it', until the moisture content is reduced to a sufficient level, turning it into honey. The honey is stored in the comb, and is sealed by bees wax, to be saved for future use.

"You can tell an angry bee by the tone of its buzzing," says Mr. Brownlee. "It's more high pitched and they go after you until you're far from the hive."

Beekeepers wear protective clothing before opening a hive. The protective head and hat netting is familiar to most of us, and affords them safety in the face and neck. Thick leather gloves are used as well, although Mr. Brownlee says they can sometimes sting right through them.

"The stings don't hurt too much," he insists.

Every year, a bee inspector from Guelph drops by, and inspects the hives that abound in this area. He's looking for traces of two diseases- European or American Foul Brood. These diseases attack the bee eggs, and although it is not harmful to humans, precautions have to be taken. In the event of American Field Brood, nothing can be done and the hive has to be burned.

Bees hibernate during the winter, and it is during this time that 75 per cent of them

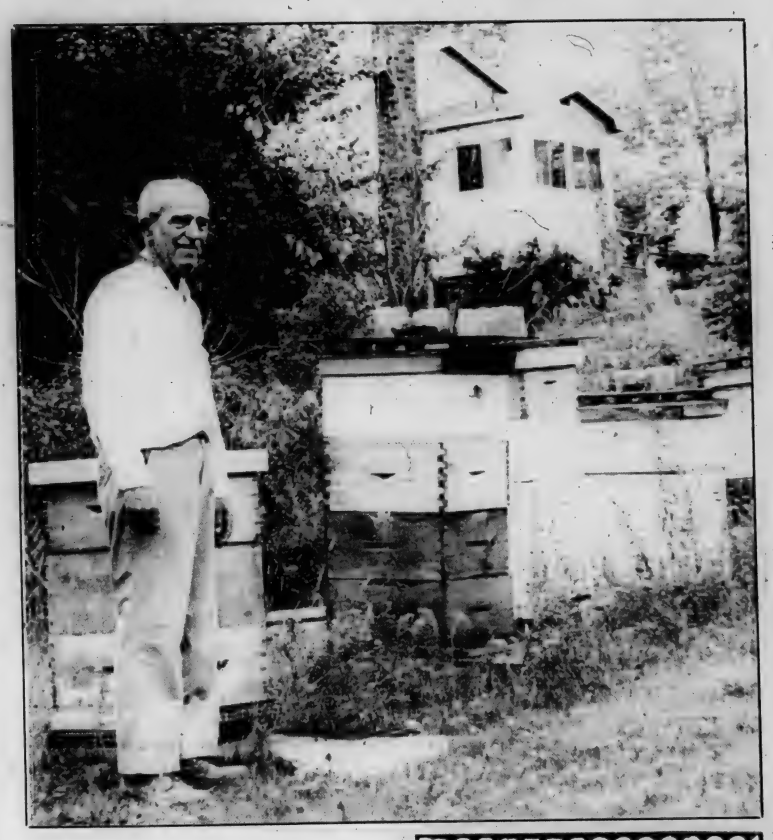

die of the cold. In the late fall, the bees cluster around the Queen to protect her from the cold. Mr. Brownlee puts polyethylene around the north, west and east side of the hive. He then puts black tarpaper over that. The south side is covered by tarpaper only because black absorbs sun light and brings heat into the hive. Polyethylene keeps much of the cold out, but keeps it in, too- the south, or sunward side is open for the heat.

But even with these precautions, the colony of around 60,000 is reduced to 10,000 or 15,000.

"They come out in the spring, often when there's still snow on the ground. They fly off, then drop into the snow, littering the whole yard," says Mr. Brownlee. "It's great stuff for the chickadees."

The lifespan of the bee, strangely, increases with the amount of work it does. If the weather warms up quickly in the spring, the bee can last the season. If he's

Flowers by Marianne

We do rentals for wedding dresses, veils, head pieces, cakes, church baskets, candelabras, centrepieces, etc.

CLIP THIS COUPON FOR
10% Off
Bride's
Total Order
GOOD UNTIL DEC. 30/79
CLIP CLIP

We also supply the complete wedding flower arrangements plus wedding invitations

Belleville Plaza 968-7655

CHARGEX master charge

we supply everything but the groom

FOR ALL YOUR
PETROLEUM NEEDS
Lubricating Oil
Grease
Gasoline
Furnace Oil
Stove & Diesel Oil
MADOC CO-OPERATIVE
473-4227
After Hours 473-4133

IF YOU THOUGHT
Ron's Home Centre
GRAND OPENING SALE WAS GREAT,
WATCH NEXT WEEK'S PAPER.

A Management Seminar

Taxation: An Introduction to be held
at The Township Hall, Tweed
on September 12th, 1979 9.00 AM to 4.30 PM
REGISTRATION: 8.30 AM
Would you like to attend?
If you are interested, please complete the registration coupon, and mail it along with your cheque for $30 for the first person and $20 for each person thereafter. For further information, please contact:
Peter S. Charles at tel.: 549-1531

• • •

Management Seminar, Federal Business Development Bank,
16 Bath Rd., Kingston, Ont. K7L 4V8

I will attend the business management seminar
at _____ on _____
Name(s) _____
Address _____
_____ Postal Code _____ Tel.: _____
Registration Fee includes luncheon.

FEDERAL BUSINESS DEVELOPMENT BANK
MANAGEMENT SERVICES

Taxation:
An Introduction
Case Study

Income Taxes should rightfully be kept to a minimum.
Now is the time to find out about:
Income Calculation;
Tax Calculation;
Year End;
Incorporation;
Dividends.
Specialist on hand to answer questions.

# profitable - hobby

stuck indoors, he can perish within three weeks. Egg production is high early in the year, and reduces in the warmer weather, to maintain a balanced population.

If the weather stays cool, Mr. Brownlee will feed the bees until they can get their own food. He will feed them dissolved sugar, and this keeps them going during the tough periods.

They first feed on spring dandelions and pussy willow, then to other blossoms, pollinating plants as they go. Mr. Brownlee's raspberry patch is a favorite hang out, much to Mr. Brownlee's dismay when he tries to pick them.

Honey production is very interesting. The workers stretch and roll the nectar, then dry it out by beating their wings. The sound, says Mr. Brownlee, is a musical humming sound- but the smell is less agreeable.

At the right time, the honey is pulled from the colony through a drawer system. About 25 per cent of the honey is left to the bees to keep them alive. Fortunately, they always seem to over produce. The honey is taken to his extracting shed, where the bees wax is removed and the honey is removed from the comb in an oscillation machine. It's then strained for bits and pieces of wax, and, there you have it. Honest to goodness honey- no additives are needed. It's 100 percent pure. The facilities are absolutely clean to insure good quality.

"Nothing is as pure as honey," Mr. Brownlee insists of the final product. "It isn't the same as chocolate or sugar- they did a study to prove it wasn't responsible for cavities."

At the going rate of a dollar a pound, it isn't a get-rich-quick scheme. There are a few major honey producers in the area who have to produce on a grand scale to make a living.

But for Mr. Brownlee, it's a satisfying hobby.

## Lang: lots to see close to home

Some of the best attractions are close to home. It's because they're right under our noses that we don't always see them.

Such may be the case for Lang Century Village, just north of Keene. While it continues to draw large crowds of interested history buffs, local people often say they've never been there, or if they have, it was when so-and-so was still in diapers.

It's the twelfth year of display for the village, featuring buildings, and a way of life, that has long since disappeared in this area. In most cases, remnants of historic buildings were moved from their original site to the grounds in Lang, where they were restored by historical architect, Napier Simpson Jr. In our centennial year, the grounds were opened and people began over a decade of observing painstakingly restored room decor and building architecture.

There are students, supported by government grants, and some volunteer staff to add to the nineteenth century atmosphere by going about their 'business' in period costume, making wax candles or baking homemade cookies in an old cast-iron stove or fireplace. These are opiates to imagination - one can wander the paths and walk through the houses and be touched by the authenticity of the village. The staff are warm and friendly people, helpful in providing historical information or demonstrating tools we believe to be long obsolete, but still commanding our respect and awe.

Some of the names attached to the log and stone buildings sound familiar - Fife, Mather, Fitzpatrick; and there is a progression of nineteenth century homes indicating the upward swing to comfort and the progress of man's inventions.

Lang Century Village seems frozen in time and is a constant reminder of simpler, and perhaps, more carefree times.


Pinkle ELECTRIC LIMITED

HOME WIRING CENTRE

WE WILL SHOW YOU HOW

YOU CAN DO IT

We have a complete stock of wiring materials - economically priced.

WE CAN DO IT FOR YOU

We have a staff of fully qualified Electricians and offer you prompt service.

TOGETHER WE CAN DO IT

A Finkle Electrician can work with YOU to complete your wiring project and help you save.

VISIT OUR ANTENNA SHOP

- Self Support Towers
- Rotors
- Signal Boosters
- Hi-Gain Fringe Area Antenna Heads
- CB Aerials
  Mobile - Home Base

Pinkle ELECTRIC LIMITED

334 Pinnacle St.
613-962-5331
BELLEVILLE
Free Parking

E. CARTER CONCRETE
FLOOR FINISHING LTD.
MACHINE FINISH FREE ESTIMATES
* INDUSTRIAL
* COMMERCIAL
* RESIDENTIAL
BASEMENT - GARAGE
PATIOS
705 639-2258

Ron's Home Centre
GRAND OPENING WAS GREAT
But Just Wait 'Til You See Us Next Week!

the Store with More

Treasure Those Rare Photos .....

We have an assortment of frames.
Wooden frames to fit most photos
- also -
Lucite Frames 5x7, stand on desk, table, etc. ONLY $4.29 ea.
Double Lucite Frames 3½ x 3½ ONLY $3.39 ea.

Phone 473-2368 Wilson's of Madoc

HAVELOCK GARDEN RESTAURANT
Fine Chinese & Canadian Foods
*FAST TAKE-OUT SERVICE*
Come in and enjoy fine dishes in air conditioned comfort.
Quality and quantity for individuals or groups
MON-THURS 11a.m.-11p.m. FRI & SAT 11a.m.-1a.m. SUN 11a.m.-10p.m.
Hwy. No. 7, Havelock 705-778-3069

Johnston's Pharmacy
Madoc 473-4112
FAST, FAST PHOTO FINISHING
FILMS
Chas Abel Fast Service
DEVELOPING PRINTING

CROSSROADS GARDEN CENTRE
Russell St., N. - across from LCBO,
Madoc, Ont.

*Announcement*

As of September 8 we will be closed for the season & would like to thank you for your patronage.

Hope to see you in the early spring.

*Special Clearance Sale*

ALL SHRUBS & PLANTS WILL BE GREATLY REDUCED ON THE CLOSING WEEKEND OF SEPTEMBER 6, 7, 8.

STORE HOURS
Thurs. 11-7
Fri. 9 - till dusk
Sat. 9 - 6
Phone 473-4666

**MORTGAGES**
**1st, 2nd & 3rd**
RESIDENTIAL
COMMERCIAL
VACATION
INDUSTRIAL
Call on us, We're
CYR THE MONEY PEOPLE
301 Aylmer St. N., Peterborough 705-748-4655
or call
Dave Nicholls 705-639-2282 Norwood

# Consumer Casebook

## Checking your wiring

As summer ebbs it's time to look at your wiring system before chillier weather increases the demands on your electrical system.

So spare a few minutes to think about the situation, read the suggestions from Ontario Hydro and have a look at your fusebox which controls the electricity entering your house or apartment. This isn't a scare warning, just an annual reminder.

Fuseboxes are usually in the basement if you live in a house. If you are in an apartment ask your superintendent for its location.

Check that the fuses in your service panel are of the correct rating. All lighting and general use circuits are fused at 15 amperes. These fuses are clearly marked.

For heavier loads such as electric clothes dryers, water heaters, freezers, furnace fan circuits, space heaters and the like use only Canadian Standards Association (CSA) approved type "D" fuses. These cost a little more than the regular fuses but provide better protection for the heavier demands. The "D" is also clearly identified.

Check that fuses are screwed in tightly as possible by hand.

The fusebox cover or door should be kept closed at all other times to protect children from injury and prevent dirt from accumulating.

Warning signs include:

Repeated blowing of correctly rated fuses for no apparent reason;

Evidence of discolouration around fuseholders;

Lights which flicker periodically (although in some cases faulty appliances may cause lights to flicker);

Light or entire circuits which fail to work.

If you experience any of these conditions, examine the end of a blown fuse. If it appears the tip has changed colour or shows signs of pitting on the bottom contact point, call a qualified electrician to check your electrical installation;

If the problem is minor, changing a fuse or the like, take a flashlight with you when you intend to make the change;

Before changing the fuse, unplug appliances on the over-loaded circuit and turn off the main switch located at the main fusebox.

Finally, to repeat, ensure the new fuse also is screwed in tightly by hand.

**ENERGY CRUNCH!**
SHORTAGES - RATIONING - HIGHER PRICES
IT'S YOUR RESPONSIBILITY
BE A CONSERVER.
The Govt. Has Asked You To Upgrade Your Insulation.
They Give A $500 C·H·I·P· Grant To Help You.
Insulation Is The Cheapest Answer In The Long Run And Cheapest Right Now.
BE RESPONSIBLE
DON'T WAIT TILL THE GRANTS ARE GONE, OR A MID WINTER SHORTAGE
Call now Free Insulation check and Grant Information
**KEN BOCK** 613-395-5076
You Pay For Insulation Whether You Have It Or Not.

FOR RENT
Log Splitter $25.00 a day
DUNFORD SALES & SERVICE
Hwy.30, Havelock 705-778-3767

**Arena Manager**
For winter season, approximately five months.
Submit application stating qualifications and remuneration required including staff
by
September 15, 1979
to
Hastings Recreation Board, Box 88, Hastings, Ont.

**FRESH APPLES & PEARS**
most varieties as season progresses
**Homemade Jams & Jellies**
Hwy. 30 - ½ Mi. South of 401
**Coates Orchards**
Brighton, Ont.

**We are out to win you over!**
**With new low prices on PONTIACS**
**1979 Grand Prix**

**..as little as $6807**
This a Car Deal you don't have to leave town
Bay Pontiac Buick, right here in Belleville have PONTIAC GRAND PRIX for as little as $6807!
And you don't have to pay cash. Use our convenient monthly payment program. Or we'll buy your trade and put you behind the wheel of a 1979 PONTIAC GRAND PRIX at a minimum difference.
We have yet to see an offer on a 1979 PONTIAC Grand Prix we can't beat, in town - or in the country.
**BAY** PONTIAC BUICK GMC TRUCKS
"We're Never Satisfied Until You Are"

Esso
SALES AGENT
**TOM E. FOX LTD.**
Campbellford & Madoc
FURNACE OIL & STOVE OIL
Phone 473-2837
After Hours
PHONE 472-2494 or 472-2149

Watch For The
**Fall Yard Sale**
at
**ROLLINS LUMBER**
in Foxboro
**Thurs., Sept. 13 & Fri., Sept. 14.**
SEE NEXT WEEK'S PAPER FOR SOME OUTSTANDING SPECIALS
OPEN DAILY ..... 8 a.m. to 6 p.m.
SATURDAY ..... 8 a.m. to 2 p.m.
JUST 5 MINUTES FROM BELLEVILLE IN THE FRIENDLY VILLAGE OF FOXBORO
FOXBORO, ONTARIO
DIAL 962-9184
ROLLINS LUMBER building centre
"The one place...with the people who want to help you"

# Country and Rock Concert

The Madoc and District Kinsmen Club sponsored a Country and Western Jamboree and Rock Concert at the Madoc Arena on Sunday. Although the skies were overcast and often threatened rain, it did not affect the turnout at the eight hours of continuous country and western music followed by the rock concert from 11 p.m. to 2 a.m., but other events in the area, like the Marmora fair, may have cut into the attendance during the day.

As the day progressed, the crowd continued to grow and were entertained by the Ontario Slim Road Show, John Murphy and his Music Makers and John Clement and Northwind. At 11 p.m. the music switched from country and western to rock with "Mankind". The arena reverberated with music and the sound of people enjoying the music.

The event was licensed under a special occasion permit.

**Ontario Slim [heavy on the Slim] and his road show as they appeared at the Madoc arena on Sunday.**

## Chamber of Commerce cont'd

**Continued from page 1**

considered a success. Weather had been the primary concern for the Sidewalk Sale and the organizers must have prayed so hard for nice weather that they got record high temperatures which led some to conclude that more people may have visited the beaches rather than shop on that day.

Other topics discussed were Christmas decorations, the bus tours, and many people wanted to investigate getting a bakery, a 5 cents to $1 store in Madoc along with a bigger grocery store and a bigger Canadian Tire Store. As always, this brought on a discussion of street parking.

The next meeting, a directors' meeting, will be held at the Madoc Hotel on Thursday, September 13th, at 7:30 p.m.

# NOTICE

Due to Increased Costs and a desire to hold admission prices to Madoc Fair at a reasonable rate:
The Directors have made the following decision for the 1979 Fair.
All Persons will pay full admission price at the gate both Saturday & Sunday.
Admission: Adults - $2.00, Students - 50c, Cars - 50c,
Maximum Family Rate - $6.00
The only exceptions will be those with memberships or complimentary tickets. Membership for individuals or groups may be purchased in advance at $4.00 each, which includes 2 admissions plus privilege to exhibit.
These may be purchased from :
Francis Tobin, Secretary, R.R. 1, Madoc
or Phone 613-473-2274
Memberships are not valid for Friday evening.

Ken Yarrow, President — Francis Tobin, Secretary

## Letters cont'd

**Continued from page 2**

2 when a young squirt still innocently green interviewing a supposedly intelligent senior attempted to destroy the respected place in history rightfully belonging to the Right Honorable John Diefenbaker. His earthly remains were lying in state in the Parliament Buildings that he loved so much.

The burning question is who promoted such a deplorable and disgraceful scene? My suspicious mind will not go low enough to accuse anyone in the Opposition parties but to say with shame and regret that I can't say that for some top Conservative hierarchy in view of the charge made against the "Hon John" that he had prevented Robert Stanfield from becoming Prime Minister of Canada.

Global Television accepted the responsibility for airing the interview. Will they be responsible for designating those people responsible for the shame of it?

Indecency must surely have limits but in this case at least disrespect did not. "Just men everywhere must have cried from their heart to the Highest being. Why would they do such a performance?"

Earl Sager
Madoc


**STEAM CLEAN**
**your own carpets**
**(At do-it-yourself prices)**

RENT OUR RINSENVAC— the new compact carpet cleaning machine that lifts dirt, grime and residue out of carpets... and does the job professional cleaners charge up to a hundred dollars for.

"Steam" is a generic term commonly used to describe the hot water extraction process of carpet cleaning.

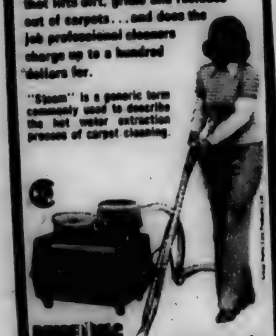

Rent for only $12.00 a day

HAWLEY Pro
HARDWARE
473-2332


# ANNOUNCEMENT

**The price of this newspaper will be 25¢ per copy**

**and**

**$10.00 per year annual subscription.**

..Due to the great number of price increases in chemicals, photographic material, newsprint, wages & postal costs over the last four years, we have found it impossible to continue to supply our newspaper at the cost of 20¢ per copy.

Many daily and weekly newspapers right across Canada have had to face these same increases in costs and have had to up the price of their papers.

Although we have absorbed these cost increases for almost the last four years, we can no longer afford to do so.

However, for our regular subscribers, and for those faithful readers who have been purchasing the newspaper from our retail outlets, we are prepared to offer an outstanding savings opportunity by allowing you to renew your subscription or to purchase an annual subscription at our old price, up to and including the 15th day of October, 1979.

That's right! For the next six weeks you will be able to buy a yearly subscription for as many years as you want at our old rate of $8.00 per year ($7.00 if you are a senior citizen).

See page 6 in our Midweek section for all the details on how you can save money.

16

# COMPETITIVE PRICES AT IGA

TOPAZ OR FOUR STAR
**Mushrooms Pieces & Stems** 10-FL. OZ. TIN **59¢**

DUNCAN HINES ASSORTED VARIETIES
**Deluxe II Cake Mixes** 18½-OZ. BOX **79¢**

Limit 2 bags per family
GRANULATED, FINE
**White Sugar** 2 kg BAG **88¢**

SUNSQUEEZE FROZEN, CONCENTRATED
**Orange Juice** 12½-FL. OZ. TIN **49¢**

KLEENEX, ASSORTED COLORS
**Facial Tissue** BOX OF 200 **59¢**

STAR-KIST
**Flaked White Tuna** 6½-OZ. TIN **$1.29**

ASSORTED FLAVORS
**IGA Fruit Drinks** 48-FL. OZ. TIN **49¢**

DIGESTIVE, ARROWROOT, SHORTCAKE OR NICE
**Peek Frean Biscuits** 400 g TO 15-OZ. PKGS. **99¢**

KLEENEX, BOUTIQUE
**Paper Towels** PKG. OF 2 ROLLS **99¢**

BEEF, IRISH OR MEATBALL
**Puritan Stews** 24-OZ. TIN **$1.49**

ASSORTED FLAVORS
**Laura Secord Puddings** SLEEVE OF 4x5-FL. OZ. TINS **$1.09**

100% PURE VEGETABLE OIL IMPERIAL
**Sof-Spread Margarine** 1-LB. TUB **89¢**

CUT FROM CANADA GRADE A BEEF
BONELESS, OUTSIDE CUT
**Round Steak Roasts**
**$1.98** LB.

MAPLE LEAF SWEET PICKLED
**Cottage Rolls**
**$1.18** LB.

CUT FROM CANADA GRADE A BEEF
B.B.Q. FEATURE
**Sirloin Steaks**
**$2.65** LB.

CUT FROM CANADA GRADE A BEEF BONELESS
**Inside Round Steaks** LB. **$2.18**

CUT FROM CANADA GRADE A BEEF FULL SLICE OR OUTSIDE CUT BONELESS
**Round Steaks** LB. **$2.08**

CUT FROM CANADA GRADE A BEEF
**T-Bone Steaks** LB. **$2.88**

SWIFT'S PREMIUM, SLICED
**Side Bacon** 1-LB. PKG. **$1.49**

SWIFT'S PREMIUM
**Wieners** 1-LB. PKG. **$1.39**

SWIFT'S PREMIUM
**Pork Sausages** 1-LB. PKG. **$1.65**

SWIFT'S PREMIUM, SLICED
**Cooked Ham** 6-OZ. PKG. **$1.19**

MARY MILES, BY THE PIECE
**Bologna** LB. **89¢**

SHOPSY'S
**Potato Salad or Cole Slaw** 12-OZ. TUB **69¢**

SWIFT'S PREMIUM SIZZLEAN
**Smoked Pork Slices** 12-OZ. PKG. **$1.59**

SAVARIN, FROZEN, STORE PACKED
**Chicken Cutlets** LB. **98¢**

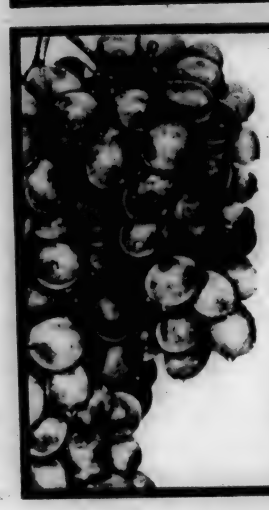

PRODUCE OF U.S.A.
**Green Seedless Grapes**
**69¢** LB.

ONTARIO GROWN CANADA NO. 1 GRADE
**Field Tomatoes**
**$1.49** 4-QUART BASKET

ONTARIO GROWN CANADA NO. 1 GRADE
**Cauliflower** EA. **69¢**

ONTARIO GROWN CANADA NO. 1 GRADE
**Celery Stalks** 3 FOR **99¢**

ONTARIO NO. 1 GRADE "SWEET"
**Green Peppers** 3 LBS. **99¢**

ONTARIO GROWN CANADA NO. 1 GRADE
**Cabbage** 3 FOR **99¢**

ONTARIO GROWN
**Pepper Squash** 3 FOR **99¢**

## CLIP AND SAVE

NABOB. TRADITION
**Coffee** 1-LB. VACUUM PACK BAG **$2.99**
REGULAR OR FINE GRIND

ONLY 1 COUPON FOR EACH BAG PURCHASED
COUPON VALID UNTIL CLOSING SAT., SEPT. 8, 1979
ONLY AT IGA STORES

FEATURE PRICE $3.44 WITHOUT THIS COUPON

**Look for these cards!**

Take advantage of these many supplier reductions throughout the store. The expiry date appears on each card.

REALEMON, FLAVORED
**Lemonade Crystals** POLY BAG OF 4x3¼-OZ. PKGS. **79¢**

IGA
**Choice Tomatoes** 19-FL. OZ. TIN **49¢**

**Zip Dog Food** 4 14½-OZ. TINS **$1**

KELLOGG'S
**Corn Flakes** 675 g BOX **99¢**

MFG. 7¢ OFF LABEL DEMPSTER'S
**100% Whole Wheat Bread** 24-OZ. LOAF **59¢**

ROWNTREE, SMARTIES, AERO, COFFEE CRISP OR KIT KAT
**Candy Bars** PKG. OF 4 REG. SIZE BARS **89¢**

LIQUID CLEANER
**Mr. Clean** 32-FL. OZ. PLST. BTL. **$1.39**

JAVEX
**Scrub & Shine** 250 mL PLST. BTL. **89¢**

CLEANSER
**Spic & Span** 1 L BOX **$1.49**

LIQUID REFILL
**Windex** 900 mL PLST. BTL. **89¢**

PRICES EFFECTIVE WED., SEPT. 5 TO SAT., SEPT. 8, 1979.

WE RESERVE THE RIGHT TO LIMIT QUANTITIES.

**Listerine Mouthwash** 500 mL PLST. BTL. **$1.59**

JOHNSON'S
**Baby Shampoo** 350 mL PLST. BTL. **$1.79**

PRINTELLE, ASSORTED FRAGRANCES
**Shampoo** 1.35 L PLST. BTL. **$1.89**

SYLVANIA, 40, 60 OR 100 WATT
**Frosted Light Bulbs** PKG. OF 2 **69¢**

AIR CARE, ASSORTED FRAGRANCES
**Solid Air Fresheners** 7-OZ. PKG. **69¢**

McLEAN, OVEN CRISP FANCY, FROZEN
**French Fries** 2-LB. POLY BAG **69¢**

IGA FOR COMPETITIVE PRICES plus WEEKLY SPECIALS plus FRIENDLY SERVICE

Kincaid's Madoc, Ont. Open Fri. till 9 p.m.

# MIDWEEK

# Bringing fantasies to life

By Jeannette Moore

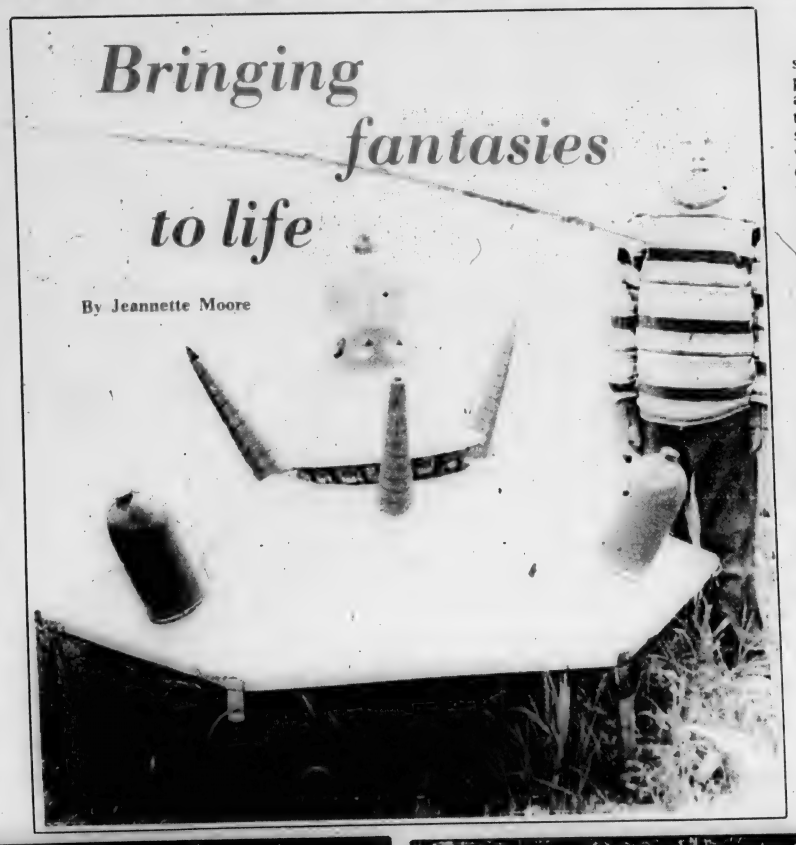

If you have a farm with a section of swampy, low ground overrun with pussy willows, do you try to drain it, plant watercress, fill it in or leave it alone? Well if you're originally from Holland like Cors Evegroen, you might get involved with making canals, islands, lakes and a sort of miniature Netherlands and go on from there to develop a fantasy-world Walt Disney style.

Cor Evegroen acquired his farm just off Preneveau Road about three miles south of #7 Highway seven years ago. The whole area through that part of the country southeast of Havelock is boggy, especially in spring when the ground water rises about five feet higher than its summer level. Cor started with a bulldozer trying to find a way to drain about three acres of very low land but succeeded only in bogging down the machinery in mud. Since he couldn't get the water to run away he decided to take advantage of it. He brought in a backhoe and dug out the present winding water course, piled the dirt in the centre to make an island and spread the rest of the muck around the three acres to raise it above water level. After that he had an acreage in which to work out his hobby of bringing his dreams to life.

With odds and ends of materials, pieces of stumps that reminded him of animals or water creatures and a vivid imagination he has made a recreation area for his own personal pleasure that rivals many a commercial enterprise - in fact, it has attracted thousands of non-paying curious visitors passing by. Windmills, picnic tables, arching bridges over the stream, humorous signs, miniature covered wagons, a barbecue made to resemble a steam engine, figures of animals and people. He has not kept to a Dutch theme as he started out, Cor says. After digging the canal, building a Dutch windmill and setting up a fisherman with line in the water and a log muskie on his line, he took off on things completely Canadian and is now putting the finishing touches on a house-sized log cabin to which he and his wife Shirley and three boys retreat for picnics, solitude and overnight campouts sleeping in the bunk beds. "It's so peaceful down there - no TV, radio or phone. I can sleep in there till 8 in the morning when I should be up doing the chores," said Cor.

Other items of purely Canadian origin are a full-size Indian teepee made from corn husks and miniature and full-size chuck-wagons.

Cor does most of his fantasy building during the winter when the rush of summer planting and harvesting for his dairy farm is over. But even on a busy day when he was involved with cutting corn he took time to show me around his wonderland and to sit for a while and look about his log cabin retreat pointing out the many examples of his craftsmanship in there.

Visitors are welcome and indeed he enjoys having others share in his dream world, but resents intruders who do not ask to come on the property. But then, it looks so much like a public park it is no wonder a tourist is fooled - like the woman he found wandering around one day who thought he was another tourist. "But she must have known it was private property when she climbed over the fence," said Cor.

It's nice to have a hobby, but here is one that gives pleasure to those passing by.

Young Mark Evegroen (top) stands beside a spaceship his father dreamed up for their fantasy land. Below, a sea monster crawls from the lagoon to meet a happy steam engine. The fantastic creations are placed about a 3 acre site through which a picturesque canal winds.

**Yamaha**
MOTORCYCLES
SNOWMOBILES
FROM THE PEOPLE WHO CARE
Touring-Mini-Enduro-MX'ers-Street-Competition
**ROY'S Cycle World Ltd**
R.R. NO. 3 BELLEVILLE
(3 MILES WEST
OF BELLEVILLE, HWY. 2)
962-7231

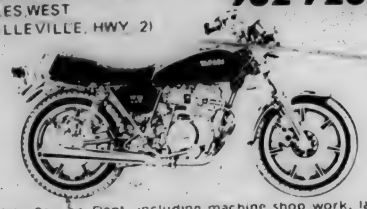

Complete Service Dept. including machine shop work, lathe work, crank re-building, cylinder reboring, honing, deglazing, front tube straightening, metric thread, heliocoils, wheel respoking, trueing, balancing, port and polishing, tune-ups.


# Woods, Water & Wildlife

## Algonquin Park

When someone mentions Ontario provincial parks, which one do you think of first? Algonquin, of course - one of the largest, most accessible, and best-known of our system of 132 provincial parks. And when you think of Algonquin, what sort of impressions does the word convey? The haunting echoes of a loon's call; the gnarled dignity of Tom Thomson pines; the misty stillness of a summer dawn? For millions of Ontarians, and visitors to our province, those are attractions that establish Algonquin's reputation as an "average man's wilderness."

But how much of a real wilderness is Algonquin these days? A five-year review of the park's master plan being carried out this summer highlights a number of disturbing conflicts that cloud its future. Logging continues unabated in 75 percent of Algonquin, despite opposition from concerned groups such as the Federation of Ontario Naturalists and the Algonquin Wildlands League. In contrast, only 9 percent of the park is designated primitive, so that its wilderness qualities can be maintained.

Logging not only means changes to the condition of the park's vegetation. It also brings the noisy disturbance of chain saws and logging trucks, and the threat of a proposed permanent roads system to speed the logging trucks on their way. Most of us think of Algonquin as roadless, except for the Highway 60 corridor. In fact, there are already close to a thousand miles of interior roads probing almost every corner of the park's forests.

That misty stillness can be shattered by other sounds as well - the snarl of motorboats. Although the 1974 plan already allowed motors on twenty-seven lakes, the Ministry of Natural Resources has since opened twelve more, and backed away from earlier commitments to eventually phase out motors. A 1975 survey demonstrated that an overwhelming 80 percent of interior users favoured restrictions on motorboats, but their use continues.

Private leases for cottages and lodges remain in many areas of the park, and their phasing-out was further delayed last year by the Ministry. Snowmobiling, hunting, and trapping are allowed in some parts. Designation of additional nature reserves or wilderness zones has been virtually stopped.

In spite of all the conflicts, Algonquin remains an attractive place to visit - a place to relax and refresh the soul. But if the Ministry's recent history of compromise and outright retreat continues in the face of demands for more exploitation and more noisy playtoys, how long can it be before we lose yet another quiet oasis?

**min is the symbol for minute**
**h is the symbol for hour**
**km means kilometre**
**m means metre**
**cm means centimetre**
**g means gram**
**mL means millilitre**
**L means litre**
**mm means millimetre**


# An open and shut case for heating your home with wood.

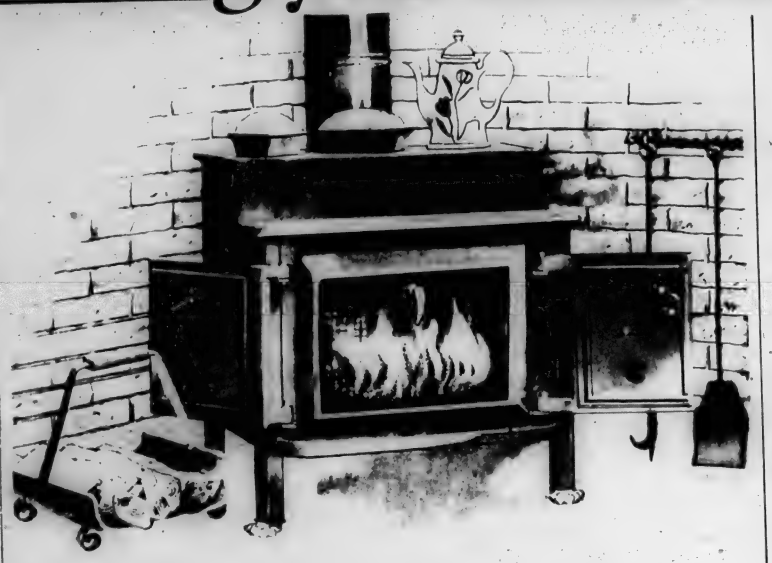

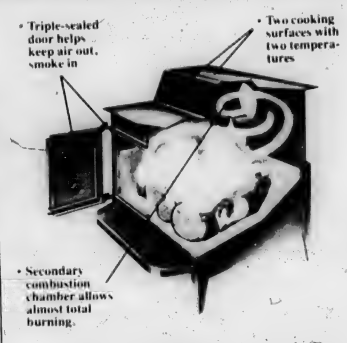


Considering the cost of oil, gas and electric heat these days, it's easy to see why hundreds of thousands of homeowners across North America have recently installed a wood stove.

But there's more to be said for heating with wood than the fact that it saves a lot of money.

Wood smells and sounds good as it burns. And, in an age of vanishing resources, it's one form of energy that's still growing.

In fact, there's almost as much forest land in North America today as when the colonists first arrived. So regardless of other energy shortages, we've got wood to burn.

**The burning question.**

But for centuries, the problem with wood has been efficiency. What should we burn it in to get the most heat out of it?

The fireplace is no solution. It gives us beautiful dancing flames, but very little warmth. Some 95% of firewood's heat disappears up the chimney, pulling a lot of expensive furnace-heated air with it.

Benjamin Franklin's stove and the other cast iron stoves that followed were an improvement. They limited the amount of air that could reach the flames, so wood lasted longer. And they trapped the heat inside, so that it radiated throughout the room.

But still there were problems. Cast iron expands a great deal when it's hot, allowing air to seep in through seams and feed the fire. And most of these stoves did little to burn the gases that escape burning wood, containing most of its heat potential.

**The burning answer.**

Then came the Fisher Stove. Its unique two-step combustion chamber re-circulated wood gases back into the flames for almost total combustion, resulting not only in more heat but fewer ashes.

The Fisher Stove's patented spin draft controls and virtually airtight construction meant almost absolute control over how much air reached the fire.

And its carefully welded, solid steel construction made sure every Fisher Stove would deliver years and years of remarkable heating efficiency.

Naturally, imitations followed. But there's still no other stove around that can offer all the patented design features you'll find in a Fisher Stove.

**Save 50% or more on your heat bill.**

We can show you a variety of Fisher Stove models. One of them can cut your present heating bill by 50% or more. Or maybe even eliminate it entirely.

And as authorized Fisher Stove dealers, we can give you answers to any questions you might have about heating with wood. So come in soon.

Maybe you can't do much about what people have to pay these days for gas, oil or electric heat. But with one of our Fisher Stoves in your house, you can do plenty about what you have to pay.

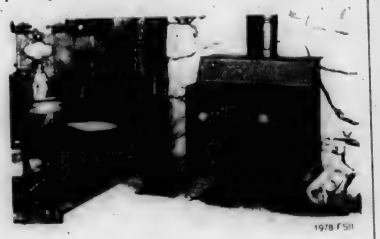

Fisher Stoves
*An idea America is warming up to.*

***FISHER SHOWCASE***
**Open Monday to Saturday**
**10 a.m. to 5 p.m.**
**MARMORA 613-472-3645**

***Newton Building & Supplies Inc.***
**R.R. No. 4, Havelock**
**705-778-3118**



**HASTINGS MARINE**
72 FRONT ST. HASTINGS, ONT.
JIM TUCKER 705-696-2395



Pyramid Homes
Sold By
**Perma Fab Builders Ltd.**
210 North St. Stirling Hwy. 14
Display open everyday from 1 to 4:30 p.m.
Also Tues., Wed. & Thurs. evenings
Office Ph. 613-395-2646
Quality and Unbeatable Prices


**THE HAVELOCK-BELMONT-METHEUN COMMUNITY CENTRE**

**TENDERS**

**MANAGER**
Full Time for Maintenance & Administrative Duties.

**ICE MAKER**
Late Oct. Till April for Hockey & Curling Ice.

Tenders to be submitted before Oct. 10, 1979, stating experience and salary expected.

Earl Reynolds
Secretary
Box 291, Havelock

# IN BRIEF:

highlights from this week's front page stories

## MARMORA
### THE HERALD

Crowe Lake and Crowe River may be heading for catastrophe if the weed growth continues as it's going. An environmentalist warns that in 15 to 20 years all areas less that 15 feet deep may be choked with weeds. The cause - over enrichment of the water from human sewage, and detergent.

The Marmora Fair had good weather and good crowds and fair organizers are extremely pleased with the way the entire day went.

Marmora was the scene of a freak accident Friday evening. A car attempting to make a left turn through the four corners overcompensated when it hit another vehicle and came a full 180 degrees - through the front of Petherick's Hardware. Damage to the store was $5,000, to the vehicle another $5,000.

A more serious occurence was the drowning Saturday morning of a Toronto man in the Crowe River. The man, a non-swimmer, fell off a rubber raft into twelve feet of weedy water. Police said the raft "should never have been taken out of the swimming pool."

## HASTINGS
### THE STAR

Fall has descended upon Hastings this week, even though the real beginning of the season is still three weeks away.

But Hastings, being a summer resort, emptied somewhat this week. For once, it was possible to find a place to park within feet of your destination. There are no lineups in the grocery store. Only a few stragglers are making their way through the Hastings lock this week. The main boating season passed last weekend, and the locks close now at 4:30 in the afternoon.

However, Hastings is not a place of hibernation in the colder months. Minor hockey clubs are forming for yet another winter of crowd pleasing action in the arena.

The public school, filled now by day with students, will once again serve as a night school for adult education. There will be 17 courses offered this fall, including disco-dancing - finally finding its way to this last vestige of the Charleston.

And there is a new editor for the village as well, to help add more colour to the fall season. She's Susan Leonhardt, and she's taking over from Glen Garnett, who, like all the sparkle and sunshine of the summer, is disappearing into the western horizon.

## HAVELOCK
### THE CITIZEN

Dr. Denis Doren, who started practising at the Havelock-Belmont-Methuen Medical Centre last March, this week started a new preventive medical care program in Havelock. He has taken on a registered nurse to assist in the program of alerting persons to health problems before these problems become chronic or require intensive medical treatment. Gloria Haimovitch, the nurse who together with Dr. Doren is promoting this new approach to health in the village, started her duties last week. She and Dr. Doren outline their plans in this week's Havelock Citizen.

Mr. and Mrs. Roy Boyinton of R.R. 3, Havelock, had one of the shortest vacations of their life when they travelled to West Virginia August 9th and returned August 11st upon learning that their home on the 4th line of Belmont had been gutted by fire the morning after their departure. A lightning flash had struck hydro wires entering the house causing a fire which their three boys and a friend, staying in the house, had extinguished only to have another fire break out four hours later when the hydro was turned back on. Damage to the home amounted to $12,500 in addition to the loss of all their furniture from smoke and water contamination.

Summer visitors were returning back to their permanent homes this week and their reasons for coming to this area were exemplified by an interview we held with Judy Hogue of East Aurora, New York, who has been visiting Round Lake every summer for the past 12 years. "As soon as we leave the 401 and start up 45 and come to that forest area I breathe in deeply, relax and feel free again. A big weight seems to drop off. We just love it here. Up here at Round Lake there is some restorative power. It brings total relaxation," said Mrs. Hogue. "But most important are the people. I never come up but that I don't meet someone interesting."

Mrs. Hogue is a very interesting person herself being a design artist and illustrator of children's books. She spoke at length of herself and reactions to this holiday area to the Citizen.

## MADOC
### THE REVIEW

Madoc's Chamber of Commerce held two meetings recently with the chief topic being toll free telephone lines between Madoc and Belleville. The Chamber of Commerce will need the support of clubs and organizations to get this project going as they will have to write to Bell Telephone and express an interest and a need for this service. If enough clubs and organizations respond, a survey would then be conducted by Bell and at least 80 percent of the population in Madoc would have to support the proposal to see it come into effect in Madoc.

Madoc's bowling alley will be reopening under new management this year and Art and Dorothy Mason are looking forward to continued support of the bowlers in the community. So far, many people have showed interest and they think that their enterprise will prove successful, even if they originally have to put in many long hours to give the public the kind of service they want.

Woodburners, a new store on Madoc's main street, also opened this weekend and, as the name suggests, they will be catering to people who want to burn wood and reduce those skyrocketing heating bills. The owners of the store are Mr. and Mrs. Ron Powell, residents and teachers in Madoc, and they proved last winter that heating with wood can cut costs. They saved $475 last winter which makes them think that many more prople will soon switch to this old alternative to oil and electric heat that is steadily gaining popularity.

## NORWOOD
### THE REGISTER

Norwood District Public School has a new principal for the coming school year, Mr. John Cruickshank. Mr. Cruickshank attended the teachers' college in Peterborough and has taught throughout the city since graduating in 1961. He has also been vice principal and principal of numerous schools. The past year was spent attending the University of London in England on sabbatical leave and conducting various observational studies in the area of language.

Drivers in the Norwood area are urged by OPP Constable Derryl Kellett to obey the new parking regulations in the vicinity of the new traffic lights. Even a short stop in a no parking zone may activate the lights causing them to misjudge the amount of flowing traffic in the area.

Dummer Township is presently preparing for its 150th anniversary and is asking the people of the area for any notes, paper clippings or photographs relating to the history of the township. If you have anything for the township please contact Andre Dorfman 877-2477, Ron Darling 652-7690 or May Payne 652-8418. There will also be a meeting on September 12 at 8 p.m. in the Warsaw Town Hall which may be attended in order to submit items.

# REAL ESTATE

RESIDENTIAL FARMS LOTS COTTAGES COMMERCIAL

## Homes Warranty Plan Act

$1,133,699 was paid out during the fiscal year ended December 31, 1978, to more than 3,200 Ontario home buyers who submitted claims under the Ontario New Homes Warranty Plan Act.

The Plan, as enacted by the provincial government in 1976, stipulates that all vendors/builders be registered. Claims arise from two sources--refund of deposits when a builder defaults and fails to pass title to a purchaser because of bankruptcy or otherwise, and under the warranties provided in the Act, when the builder is unable or unwilling to correct defects and deficiencies.

Of the total amount awarded, $701,042 was paid to 111 new home buyers for refunds of deposits. Claims for rectification of defects and deficiencies under builders' warranties amounted to $432,657 on behalf of 3,108 claimants.

Upon completion of each unit and transfer of possession to the new home buyer, a warranty certificate is issued by the New Home Warranty Program. These certificates, outlining the terms of the warranty, were sent to 40,818 purchaser during 1978.


**DAVIDSON HOOD REALTY LTD.**

Lovely 3 bedroom cottage on Cordova Lake.

.....

3 bedroom, 1½ storey aluminum siding, $29,000., Marmora.

.....

1½ storey color-lok 3 bedrooms, Deloro. $17,500.

**Phone Dawn Quinlan**
**613-472-2167 or 705-778-2182**

2 acre hobby farm, 5 miles west of Norwood. $24,900.

.....

Large 2 bedroom bungalow, 5 yrs. old, with addition partly completed, near water east of Havelock.

.....

Lovely older home in Havelock, 3 bedrooms, den, built in appliances, low down payment.

**Phone Jackie Rymal**
**705-778-2355 or 705-778-2182**

1¼ acre lot Hwy. 7 east of Havelock. $5,000.

.....

Very neat 1½ storey home, in Havelock Low 20's.

.....

Renovated farm house on 13 acres, east of Havelock

**Phone Mavis Kennedy**
**705-778-2783 or 705-778-2182**



**BOWES & COCKS LIMITED REALTOR**

**LISTINGS WANTED**

We have people looking for vacant land, 50 acres or more.

**DON'T MISS THIS ONE**

83 acres on 62 Hwy. 2300 ft. frontage. Unique 5 bedroom home north of Madoc. 18' x 24' garage.

**VACANT LAND**

16.6 acres near Ivanhoe. Surveyed, half cleared. Two small creeks through property.

**VACANT LAND**

1 acre. Near Ivanhoe. Severed, surveyed, ready to build. Lot is fenced, gravel driveway. Dug well, creek and hydro.

**Call GREG MUNRO at**
**BOWES & COCKS LIMITED**
**175 N. Front St., Belleville, Ont.**
**613-968-4571 or 613-473-4618**



**Century 21 CARL OAKE REALTY LTD.**

**Open House**
**Sat. Sept. 8, 1979**
**2 - 4 p.m.**
**34 Alexander St. Havelock**

ONLY $27,500 is the low asking price for this 2 storey solid brick home in A-1 condition with double garage & workshop plus carport. 2 bathrooms, enclosed porch & main floor laundry facilities.

**Directions:** 2nd street north of flashing light.

SPOTLESS & Charming describe this 3 bedroom Hastings brick home ideally located close to all conveniences. This home is in superb condition. Additional vacant lot is included in the price of $41,500.

HOBBY FARM - 106 acres $52,900. Excellent location for horses. Good pasture, fences, spring fed pond & creek through property. 3 bedroom home plus 2 small barns & chicken coop. 30 acres bush.

COTTAGE $22,000 & must sell. West Twin Lake. 3 bedroom fully furnished spacious cottage with boat & motor in scenic location with shallow beach.

BEEF FARM - 104 acres mostly good workable land. 2½ storey brick home & L-shaped barn. West of Norwood.

BUILDING LOTS - Excellent private location only $9,500 & owner will hold a mortgage. Also, 2 lots in Hastings with a spectacular view of Trent River & Rice Lake. Common beach & docking area included with this property.

HOME with Distinction. Stately 4 bedroom Century Home on one of Norwood's finest streets. Superbly landscaped grounds close to the Ouse River. Centre hall plan with spiral staircase, fireplace, balcony, natural wood trim throughout. Priced to sell $45,000.

**Phone Brent Ross**
**705-639-5495 (Norwood)**
**705-743-4444 (Peterborough)**



FOR SALE

150 OFFICES COAST TO COAST

**Royal Trust**

224 FRONT STREET, 966-4002

**A NEW LISTING**

A good farm, 100 acres - 55 workland, 25 pine, spruce and cedar logs, sugarbush, creek, pasture and wood. Large barn, good water, 2 bedroom bungalow, full bath. Good location near Marmora.

.....

4-Bedroom frame and aluminum home on 3 acres of land. Reconditioned inside and out. Garden, new septic, cistern, furnace, roof and chimney. Two baths. $4,000 down, VTB mortgage for balance.

.....

5-Year old, 3 bedroom home, rec room, good well, septic, large lot. Access to Beaver Creek, docking & swimming. Low down payment. Mortgage can be arranged.

**Phone Breen O'Connor**
**613-472-3439**



**BATEMAN**

**REAL ESTATE INC.**

**WOODED LANDS - PONDS**
**We have 'em - all prices and sizes**

92.5 acres, some worklands, good bush, large creek, fishing, swimming, beautiful building site, 12 miles north of Belleville. $45,000

.....

48 acres north of Madoc, part workable, good spring creek, 2 barns, well. $30,000.

.....

100 acres, 30 acre lake, wooded lands - $45,000.

.....

21 acres, wooded building site - $8,200.

.....

2 acres, surveyed, on Black River & Hwy. No. 7, designated commercial, excellent - $20,000.

.....

115 acres, open pasture & wooded lands, 2 creeks, pond, 1,000' Hwy. frontage, gold mine shaft - $58,000.

THESE ARE SAMPLES
WE HAVE MANY MORE!

**Contact Bateman Real Estate Inc.,**
**136 Russell St., Madoc, Ont.**
**Phone 613-473-2825**



**FINDERS**
FINDERS REAL ESTATE LIMITED

**MADOC VILLAGE**

Large 3 bedroom, 2 storey brick home in excellent condition on village water and sewer. Exceptionally large lot. Garage with electric door opener. Call for more details.

.....

Three bedroom, 1½ storey brick house in very good condition. Large, private back yard with garden. Must be seen to be appreciated.

.....

Commercial - Prime location - 2 floors - approx. 1,800 sq. ft. per floor. Extra lot included in reduced price of $39000.

**Call Marianne Burris at**
**613-473-4635 or 613-473-2469**
**or visit our Madoc Office.**

**MARMORA**

1½ storey frame house, close to downtown. Warm and comfortable in winter. Reduced to $18,000.

**COOPER**

White frame church, 1,800 sq. ft., in excellent condition, on ½ acre lot. On paved road. 200 amp service. Reduced to $13,500.

**BRETT LAKE**

89 acres on a 45 acre lake. Log house 31' x 19' also on property.

**Call Jim Kennedy at**
**613-473-2577 or 613-473-4527**
**or drop into the Bannockburn Store.**



**john w. gimblett realty ltd., realtor**

**306 Victoria St. Tweed, Ont. 613-478-2870**

**MADOC**

Modern 3 bedroom sidesplit, brick and alum., 6 yrs. old, newly carpeted and family room. Better than new. $46,000.

.....

Immaculate 4 bedroom home on extremely private village lot. Beautifully maintained and carpeted. Electric and wood heat $34,900.

.....

Attractive and spacious 4 bedroom bungalow, on large village lot close to downtown. Extra large eat-in kitchen, and loads of living area. Close to schools and shopping. $46,000.

.....

Lovely 3 bedroom bungalow, close to schools. $33,500.

.....

Outstanding 1½ storey home on beautifully landscaped, well treed village lot. Sun porch and new 16' x 24' rec room. Ready to move into. $43,900.

.....

Customized 4 bedroom side-split on lovely 6 acre (severable) lot on paved road. Large sunken living room and beautifully finished family room with wood-burning fireplace. This fine home is convenient to Belleville, Tweed, Stirling and Madoc. Call to View. $58,900.

**ELDORADO AREA**

3 Bedroom bungalow on large rural lot. Alum sided. 1250 sq. ft., new drilled well and septic. Carpeted, lovely rural setting. $34,500.

.....

Furnished cottage on lovely Steenburg Lake. $24,500.

.....

Call to View some of our Hobby Farms and Waterfront Lots.

**E.F. Ted Meraw - 613-473-4374**
**Office 613-478-2870**



IT'S THAT TIME OF YEAR

**Fall Is Coming!!!**

**Now is the time to have your heating system serviced.**

Fully licensed burner service or furnace replaced.

**PROVOST PLUMBING & HEATING**

MARMORA 613-472-2948

# NATURAL HISTORY NOTEBOOK

PRESENTED BY: THE NATIONAL MUSEUM OF NATURAL SCIENCES, OTTAWA

National Museums of Canada

## AFRICAN LION

PANTHERA LEO III-12

Lions once lived in southern Europe, Africa and parts of Asia, but are now confined mainly to the game reserves of Africa, and, to a lesser extent, the Gir forest of India.

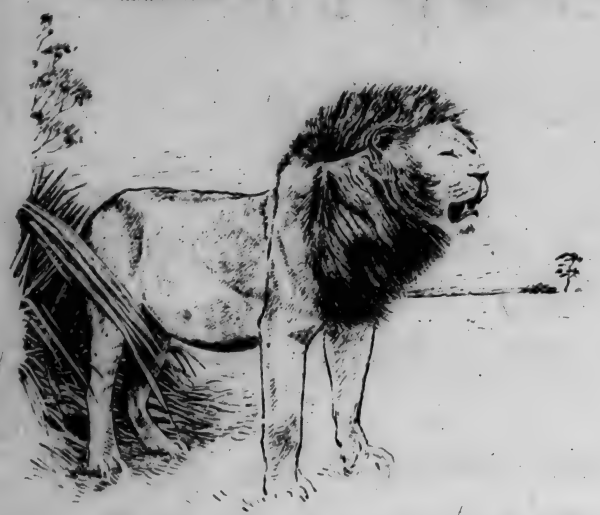

The Total length of an adult male may be 2.4 m. The weight as much as 238 kg. The female is smaller and lacks the male's heavy mane. Lions live in open country, in groups known as prides, consisting of from 6 to 30 members headed by 1 or 2 mature males. They hunt co-operatively, and while it is the females who are the better hunters and who do most of the work in bringing down the prey, it is the males who eat first, followed by the females, and lastly, the cubs. Lions prey mostly on hooted animals, although they occasionally consume fallen fruit. The initial charge of the lion only lasts for 50 to 100 m., and if the target is quick enough to keep ahead of the predator for that distance, the lion usually abandons the attempt. Lions spend about 20 hours of each day doing absolutely nothing.

FOR FREE REPRINT WRITE TO THE MUSEUM

LEARN TO FLY

$5.00 for your first Lesson

- Flying Training is Income Tax Deductible
- A Hobby - or a High Paying Career
- All Pilot Licences Offered
- Continuous Operation - Day & Night

Call BELLEVILLE AIRPORT
Belleville, Ont.
613-968-6504 or 962-0124

August 30 Draw

## Wintario Winning Numbers

| Matches | Ticket Number | Prize Winning Number | Prize | Amount |
|---|---|---|---|---|
| | | **Winning Ticket Number** | | |
| 34 | 9 2 1 3 3 | | 1 PRIZE OF | $100,000 |
| Any other | 9 2 1 3 3 | | 47 PRIZES OF | 10,000 |
| ALL | - 2 1 3 3 | | 384 PRIZES OF | 100 |
| ALL | - - 1 3 3 | | 3,888 PRIZES OF | 10 |
| ALL | 9 2 1 - - | | 4,737 PRIZES OF | 10 |
| ALL | - 2 1 3 - | | 3,454 PRIZES OF | 10 |
| | | **Winning Ticket Number** | | |
| 38 | 6 8 8 2 6 | | 1 PRIZE OF | $100,000 |
| Any other | 6 8 8 2 6 | | 47 PRIZES OF | 1,000 |
| ALL | - 8 8 2 6 | | 384 PRIZES OF | 100 |
| ALL | - - 8 2 6 | | 3,888 PRIZES OF | 10 |
| ALL | 6 8 8 - - | | 4,737 PRIZES OF | 10 |
| ALL | - 6 8 2 - | | 3,454 PRIZES OF | 10 |
| | | **Winning Ticket Number** | | |
| 22 | 2 9 5 7 0 | | 1 PRIZE OF | $100,000 |
| Any other | 2 9 5 7 0 | | 47 PRIZES OF | 1,000 |
| ALL | - 9 5 7 0 | | 384 PRIZES OF | 100 |
| ALL | - - 5 7 0 | | 3,888 PRIZES OF | 10 |
| ALL | 2 9 5 - - | | 4,737 PRIZES OF | 10 |
| ALL | - 9 5 7 - | | 3,454 PRIZES OF | 10 |
| | | **Winning Ticket Number** | | |
| 22 | 1 2 2 4 9 | | 1 PRIZE OF | $100,000 |
| Any other | 1 2 2 4 9 | | 47 PRIZES OF | 1,000 |
| ALL | - 2 2 4 9 | | 384 PRIZES OF | 100 |
| ALL | - - 2 4 9 | | 3,888 PRIZES OF | 10 |
| ALL | 1 2 2 - - | | 4,737 PRIZES OF | 10 |
| ALL | - 2 2 4 - | | 3,454 PRIZES OF | 10 |
| | | **Winning Ticket Number** | | |
| 29 | 9 2 6 7 6 | | 1 PRIZE OF | $100,000 |
| Any other | 9 2 6 7 6 | | 47 PRIZES OF | 1,000 |
| ALL | - 2 6 7 6 | | 384 PRIZES OF | 100 |
| ALL | - - 6 7 6 | | 3,888 PRIZES OF | 10 |
| ALL | 9 2 6 - - | | 4,737 PRIZES OF | 10 |
| ALL | - 2 6 7 - | | 3,454 PRIZES OF | 10 |
| | | **Winning Ticket Number** | | |
| ALL | - - - 4 6 | | 43,200 PRIZES OF | $71,011.15 |
| | TOTAL | | 109,940 PRIZES | $2,179,896 |

$10, $100 and $1,000 tickets may be redeemed at Ontario branches of Canadian Imperial Bank of Commerce. $10 tickets may also be redeemed at participating Wintario retailers.

Win/Lott prize tickets must be claimed within ten weeks of the draw – and only from designated Wintario Win/Lott retailers.

Next draw: September 13 from Delhi.

HALF BACK GOES TO THE MOVIES

HALF BACK
The Ontario Rebate Program that turns old Wintario tickets to discounts

Non-winning Wintario tickets are now worth 50¢ each for savings of at least 50% off admission to Canadian movies. Look for the HALF BACK symbol in movie listings and at participating theatres.

Hon. Reuben C. Baetz, Minister of Culture and Recreation

FAMOUS PLAYERS THEATRES
Quinte Mall Cinemas

"SUNBURN"
7 & 9 P.M.
ADULT ENTERTAINMENT
Cinema 1

"BLOODLINE"
7 & 9:10
RESTRICTED
Cinema 2

HIGHWAYS 14 and 401 968-7285 FREE PARKING

THE 1980'S ARE COMING - ALL '79 STOCK MUST GO

NO MORE GIMMICKS

- We won't give you air conditioning free and then hide the cost in our price
- We won't pay you $200.00 to switch to another brand and not tell you what you will lose in trade-in value
- We won't offer you a $500.00 Rebate on another make and then let you Gamble on the future.
- We will give you an Honest "close out" price on any remaining 1979 General Motors product.

79 Caprice Classic, royal blue, 4 dr., auto., P.S., P.B., rear defroster, AM-FM radio, tinted glass, V8 eng. and more.

List! $8847.00
Close Out Price - $7489.00

BYERS'
chevrolet oldsmobile
MOTORS (BANCROFT) LIMITED
90 Hastings St., Bancroft 613-332-1855
REMEMBER- ITS ALWAYS A BUYERS MARKET AT BYERS' MOTORS

LOW MILEAGE VEHICLES

12 MONTH - 12,000 MILE WARRANTY
Parts and Labour 100 per cent

1978 IMPALA - 26,000 Miles
Fully equipped including air conditioning, rear window defogger, dual remote mirrors, tinted glass, medium copper with matching split comfort lounge seats, must be seen to be appreciated. Lic. No. NHX 424.

1978 PHOENIX - 17,000 Miles
6 cyl., auto., p.s., radio, white walls, wheel covers, silver blue with matching interior, must be seen. Lic. No. MTM 021.

1977 GALAXIE - 22,000 Miles
2 door landau hardtop, V8, auto trans., p.s. & p.b., radio, white wall tires, opera windows, landau vinyl roof, saddle tan metallic with matching interior. This car must be seen. Lic. No. JUD 279

1977 PINTO - 24,000 Miles
4 cyl., auto trans., radio, white wall tires, rear window defroster, dark chocolate with matching interior, showroom condition. Lic. No. LSB 787

1977 OMEGA - 22,000 Miles
2 door coupe, 6 cyl., auto., p.s., rust proofed, dark chocolate with matching interior. Lic. No. LPS 800.

1974 PONTIAC - 28,000 Miles
Parisienne Brougham, 4 door sedan, small V8 engine, auto trans., p.s., p.b., radio, Michelin radial tires, rust protected, one local owner, showroom condition. An original automobile will please the most discriminating buyer. Lic. No. BTM 838.

1974 DART - 28,000 Miles
4 door sedan, economical slant 6, auto trans., radio, white wall tires, must be seen. Lic. No. HZW 045.

Bertrand Motor Sales
COMPLETE SERVICE FACILITIES
117 Bridge St. W. Campbellford
Telephone 653-2990
ON HIGHWAY 30 NORTH OPEN EVENINGS

# SAVE - SAVE - SAVE

## Beat the Price Increase of the per issue & subscription rate.

Up to & including **October 15, 1979**, you can purchase an annual subscription at the old price of only **$8.00** per year ($7.00 for senior citizens) for as many years as you wish.

(ALL NEW & RENEWAL SUBSCRIPTIONS MUST BE PREPAID)

Old Price - 20c per copy x 52 weeks - cost - $10.40
New Price - 25c per copy x 52 weeks - cost - $13.00
Old Price - $8.00 per annual subscription - $8.00
New Price $10.00 per annual subscription - $10.00
Outside Canada, subscriptions will be increased to $25.00 per year.

Just multiply the number of years of your subscription by your savings and you can see why you should act immediately. This offer will definitely not be extended beyond October 15th, 1979. Even if you have renewed your subscription in the past few weeks or months, you can still take advantage of this offer by extending your subscription.

To make it as easy as possible for you to take out a new subscription, or renew an old one, just call the number in your local town or use the handy coupon below.

| Madoc | Marmora | Havelock | Norwood | Hastings |
|---|---|---|---|---|
| 473-4476 | 472-2136 | 778-2671 | 639-5431 | 696-2152 |

YES, I WOULD LIKE TO TAKE ADVANTAGE OF YOUR OUTSTANDING OFFER.

PLEASE SEND ME ☐ Marmora Herald ☐ Havelock Citizen ☐ Norwood Register ☐ Hastings Star ☐ Madoc Review

For a period of ☐ 1 year ☐ 2 years ☐ 3 years or ..... years.

My cheque for $..... is enclosed.

Name .....

Street or Box No. .....

Town or Village ..... Postal Code .....

To:

| Madoc Review | Marmora Herald | Havelock Citizen | Norwood Register | Hastings Star |
|---|---|---|---|---|
| 21 St. Lawrence St | 3 McGill St | George St | Colborne St | Front St |
| Madoc, Ont. | Marmora, Ont. | Havelock, Ont. | Norwood, Ont. | Hastings, Ont. |
| K0K 2K0 | K0K 2M0 | K0L 1Z0 | K0L 2V0 | K0L 1Y0 |

# for Quick Results... CLASSIFIED ADS

**$1.50 puts your 20-word ad into five community newspapers**

Madoc 472-3470, Marmora 472-2136, Norwood 639-5431, Hastings 696-2122, Havelock 778-2671

## FOR SALE

**SEVEN HILLS CONSTR. & PAVING**
R.R.4, Marmora
Commercial & Residential
Driveways, Parking Lots,
Tennis Courts, Barn Yards,
Resurfacing & Sealing.
Guaranteed Work
1-613-395-3235
13-1 -tfn

USED antique box stove, Guy Hughes, Tweed. Phone 613-478-2534. "You never lose when you deal with Hughes." 5-1-tfn

SINGLE harness, like new, complete. Phone 613-473-2967. 34-1-3

Laura Secord Candies available at Johnston's Pharmacy Madoc 613-473-4112

PIANO, square grand Heintzman, made in 1874. Needs some work, appraised at $3600. will sacrifice for $1200. with antique stool. Call 613-472-2136, ask for Joe. tfn

**Trent River General Store**
Where the meat is our specialty - not a sideline!
★Freezer Orders
★Custom Cuttings
★Full Line Groceries
SAVE OUR CASH DISCOUNT STAMPS
705-778-3501

HAVELOCK - Treed lot, town water - Price $7,500. Easy terms. Ph. 416-263-2042. 24-1-tfn

MARTIN Wagons - 6,7,8, & 10 ton models. Wide track, I-beam construction. From $320. Implement tires wholesale. Paul Burns, Tamworth 613-379-2921. 19-1-tfn

WE RENT - Carpet steam cleaners; rug shampooers; floor sander and edger; roto tiller; wheel barrow; lawn roller; fertilizer spreader; crow bar; hand sander; jig saw; electric drill; appliance cart; staple gun; Hawley Pro Hardware, Madoc. 613-473-2332. 25-1-tfn

STOVES, pipes & chimneys & we take trades. Phone 613-962-9184. 36-1-3

TYPEWRITERS, Cash registers and adding machines, reconditioned late models available, in good condition. New Electronic Cash Register and calculators. Call C.H. Kilpatrick, Marmora, Telephone 613-472-3225. 26-1-tfn

HERITAGE DIP & STRIP Stripping of rural antiques & collectables at reasonable rates. 613-473-2292. 3-1-tfn

PRIVATE Sale - Land in Springbrook & Stirling districts. Take your choice, 1 acre lot, or two 33 acre parcels, also 80 acre parcel with large pond, 4½ acre waterfront lot, small down payment. Vendor will hold mortgage. To show property phone 613-395-3868 or 966-6117. 18-1-tfn

FIREWOOD - best hardwoods only, cut to your requirements. Will deliver - or pickup & save. 613-472-5573 before 8 a.m., after 6 p.m. 34-1-4

RABBITLAND PET & GIFT SHOP
OPEN SUNDAYS - HWY. 62
8 Mile Hop North of Madoc
1-613-473-4443
Everything for Rabbits
See Rabbits from Around the World
OPEN EVERY DAY 13-1-tfn

MIXED hardwood split & delivered. Phone 705-696-2515. 35-1-2

FRESH garden vegetables by the basket or bushel for sale. Call Stewarts 705-639-5997. 35-1-2

1970 Polaris 20 H.P., assorted barn beams, 4-2" x 2" x 14' cedar planks. Apply at 65 Madoc St., Marmora after 5:30 p.m. 35-1-3

**KENNY'S WATER WELL**
Belleville 613-968-9431
Marmora 472-2946

**Mortgages**
1st, 2nd & 3rd
★urban & rural properties
★renovations & improvements
★consolidations & refinancing
★open mortgages & maximum ammortizations
★prime rates & confidential home-servicing
**Marmort Incorporated**
181 Pinnacle St., Belleville
613-962-7900
Call Garry Blower
Residence 613-968-3010

BEAUTIFUL New Pianos, with keyboard cover & matching bench -- still only $1399. at Jenkin's Musical Instruments, Bancroft (613) 332-1479 - 192 Hastings St. N. (Hwy. 62 N). Free Delivery & tuning. Also organs, over 200 guitars, P.A. Systems, more. 25-1-12

FULL DRUM set. Good cond. Includes: 1(pearl) snare, 1 floor tom-tom, 1 base & pedal, 1 tom-tom, 1 ride cymbal, 1 crash cymbal, 2 hi-hat cymbals, 1 hi-hat stand, 1 drum seat. $450. Phone 613-472-2136. 26-1-tfn

26" GX100 CONSOLE tagged $1095, scuffed, take off $300, order the color, get a free 12" XL100 black and white, 2 for 1 under $7 weekly starting Oct., one hour delivery, Krazy Kelly's 613-966-5322, 125 Front St., Belleville. -1

275 bales of straw, $.70 a bale. Phone 613-472-3555 after 6 p.m. 35-1-2

66 Model 530 Case diesel, loader-backhoe, $7,000. Cash firm or will deal on a late model 4-wheel drive truck. 613-472-2635. 35-1-2

SWEET CORN Silage available approx. Aug. 10th - $3.50 per ton F.O.B. or will deliver. Call Ron Cooney 613-392-4323 or 395-2278. 30-1-8

25" ZENITH, take over payments of $13 monthly starting Oct., phone tonight, one hour delivery, Krazy Kelly's, 125 Front St., Belleville, 613-966-5322. -1

SOFTWOOD slabwood in 8' lengths. $5.00 per cord at Crowe Valley Woodworks Ltd., 1 mi. west of Marmora. 613-472-2917. 35-1-3

**New & Used Books**
Something for all ages
Games, puzzles, toys, etc.
ROMANY RYE TOYS & BOOKS
5 McGill St., Marmora
613-472-2798

McGOVARIN Paving is now in its 6th season. We're proud of our record of good work & responsible service. Check us out & then call for an estimate for your paving needs. 705-653-2191. 12-1-tfn

MICROWAVE ovens, sale, Titantic Toshiba, save $150 yearly on hydro bills, so easy to operate, a child can do it, $7 weekly, no payments until Oct., one hour delivery, Krazy Kelly's 613-966-5322, 125 Front St., Belleville. -1

SECOND Time Around, Campbellford's favourite thrift shoppe. We sell a complete range, good as new, used clothing for the whole family, from ladies' fashions to men's wear, even children's clothing. Bric a brac, drapes, skis and sports equipment. 27 Bridge St. N. 705-653-2905 tfn

WHEAT clean & treated, Baled straw. Phone 613-472-5535. -1

FREEZER, 18 cubic ft. Coldspot, $100. Five radial tires 155R13, excellent condition $125. Phone 613-473-4507. 35-1-2

QUARTER horse, Gelding, well trained, quiet. Phone 613-478-6384. 35-1-2

TYPEWRITERS, Back to school specials. Royal standard typewriters, 12 and 14 inch carriage, good condition, Smith Corono typewriters, 11, 12 and 14 inch carriages, good units; Underwood typewriters 12 inch carriages, excellent shape. We also have Brother and Underwood portables with case. Call us for further details. C.H. Kilpatrick. Marmora. Tel. 613-472-3225. 35-1-2

1979 HARLEY DAVIDSON, 1,000 Sporster, mint condition, low mileage, phone 613-473-4090 after 5 p.m. 35-1-2

**APPLES & TOMATOES**
Selling at Stand
Opposite Ivanhoe Cheese Factory
GEO. WOOD, IVANHOE
PHONE
613-473-4098
36-1-3

FRANKLIN WOOD burning stove takes 16" wood. Excellent condition $100 or best offer. Call 705-639-5803. 35-1-2

REPOSSESSED: like new 20" RCA colour. only $293 or $3 weekly, starting Oct., tantastic 26" RCA Lowboy colour just $395 or $4 weekly starting Oct. Phone tonight, one hour delivery, Krazy Kelly's, 125 Front St., Belleville, 613-966-5322. -1

SWEET corn, 3 miles south of Hwy. 7 on Preneveau Road. 705-653-1987. 33-1-4

REDUCED to sell. 4 bdrm. house in Marmora. Kitchen, living room, dining room, 3 pc. bath, part basement, forced air heat. $25,500. Phone 705-696-2132. 33-1-tfn

**Pick your own Apples**
Starting Sept. 10
John Shepherd Farm
(formerly Geo. Wood)
Ivanhoe,
PHONE
613-473-2225
36-1-3

FOR TRADE - '70 Polaris 20 h.p. for car trailer of equal value. Wringer washer $20. Apply 65 Madoc St. Marmora after 5:30 p.m. 35-1-3

30 INCH white electric stove. Phone 705-696-2567. -1

USED STEEL bath tub, hardwood table, hardwood desk, used doors, 24 in. to 28 in., portable stereo. Phone 705-696-2420. -1

MOBILE HOME, 3 bedroom, 60' x 12' on beautiful 100' x 150' lot in Adult Park near Havelock. Includes drapes, awnings, triple glass windows, TV tower, picnic table and garden space. Electric heat and 12' x 12' insulated workshop. Only $13,900 for quick sale. 705-639-2345. -1

ONE SPACE HEATER with pipes, 1 cast iron bath tub, 2 kitchen sinks. 27 Wellington St., Norwood, Ont. 36-1-2

OLDER FRONT END loader on tracks. Runs good 613-472-2066 after 5 p.m. -1

**20 % OFF**
All Chain Saws in Stock
Saw Files $1., $10. per doz.
16" chain for saws $16.
20" chains for saws $17.
Naulls Equipment Supply
Rear 56 Durham St. South
Madoc, Ont.
613-473-4680
36-1-4

REGISTERED Horned Dorset Ram 2 years; good commercial ewes & ewe lambs; One large African gander; also sweet corn 75c per doz. Phone 613-473-2538. 35-1-2

APPLES - at Huycke's Orchards, Warkworth. Please bring containers. Phone 705-924-2475. 1-tfn

LAWN BOY Lawnmower, one year old, 5 gal. gas can, garden tools, few dishes, National Geographics and books. Phone 613-473-4426. -1

USED OIL furnace, phone 613-473-4547 after 6 p.m. 36-1-2

DELUXE STEREO PKG - AM-FM radio, 33 watts per channel, $433. No money down. Under $4 weekly starting Oct. 1979. Phone tonight collect. Where else, Krazy Kelly's, 125 Front St., Belleville 613-966-5322. -1

DOG FOOD by the case or Dry Kibble at discount prices. Elsen Pet Foods, Tweed 613-478-2713 If no answer phone 613-478-5174. 24-1-tfn

DRY hardwood (oak). Seasoned two seasons. 613-472-3702. 35-1-3

650 TRIUMPH engine for parts. Triumph rear wheel & tire, coffin tank & custom seat, other assorted Triumph parts. 65 Madoc St. Marmora after 5:30 p.m. 35-1-3

DELUXE 26" color console, 1979 model, under $10. weekly starting Oct. 1979. No Money Down. Free delivery. Where else, Krazy Kelly's, 613-966-5322, 125 Front St., Belleville. -1

**Guaranteed Investment Certificates will pay**
**11-1/8%**
INTEREST FOR 5 YEARS
11% FOR 1, 2, 3, OR 4, YEARS
CALL
MAISIE WATERS
Campbellford Travel Agency
at 705-653-2528
or 653-2584
anytime (collect)
48 Bridge St. E.,
Campbellford

DUOTHERM Oil space heater and tank, Findlay oil space heater, Silvertone T.V. 22" B&W, Motorola radio, McClary wringer washing machine w-pump, 2-pc. chesterfield, chrome tables & chairs, coffee tables & end tables, good storm windows, chrome high chair, crib mattress, chest of drawers, Phone 613-472-2842. -1

TWO STEEL trusses, 51' in length, also pitch for roof, and purloins for same. Building may be constructed 50' x 60', without obstruction inside. Call 705-653-3758. 36-1-2

FOUR-ROOM furnished dwelling on one acre in country, nice lot, good drilled well, paved road, $12,900. Terms. 705-778-3727 Havelock. -1

ONE SMALL wringer washer, one upright freezer, electric mower and extension cords, extension ladder, electric barbecue and accessories, two fourteen inch snow tires, sectional chesterfield, table lamps, steel shelves, black and white TV portable, practically new, bird cage and stand. 705-778-3887. -1

TWO family home at 16 George St. W., Havelock. One-quarter acre, well treed lot. Good play area for children. -1

TOMATOES - Pick your own. $5.00 per bushel. 13 miles north from the flashing light in Havelock, north of Oak Lake General Store on opposite side of road. 36-1-3

'69 - 5½ hp Johnston outboard motor, $300. & a 1 yr. old lawnmower, $75. & one small stove, $75. All in good condition. Call after 6 p.m. 613-395-3674. -1

BUILDING LOTS
One acre (132' x 330') rural, 7 miles east from Campbellford and 23 miles from Belleville or Trenton. Contains scenic "look-out". Asking $7,900. Choose from 2 adjoining parcels on Bridge St. N. Hastings. Each one is 70' x 210' with services. Only $1,000 down with easy owner terms. Waters Trentland Realty Ltd., R.E. Broker, 48 Bridge St. E., Campbellford. 705-653-2528 anytime (collect). -1

SIX sections of 7" Selkirk chimney & one elbow. Less than half price. Like new. 613-472-2312. -1

BEAUTIFUL hand crocheted lace table cloths at unbelievable low prices. See 54" round, only $32.00 & 54" x 72" from $42.95 - larger sizes available while stocks last. "The House of Boutiques" Bridge & Victoria Sts., Tweed. -1

HAVE you a special gift to purchase soon for a very special person? Visit the special place in Tweed - "The House of Boutiques" - a delightful array of quality gifts. You will like the service and the low prices. We promise you will be pleased. Yes, we have our own ample parking lot! Bridge & Victoria Sts., Tweed. -1

3 trailer axles, electric brakes, new tires, $350.; 1953 Cadillac, best offer. Phone 613-473-2697. -1

MOBILE home 12 x 50. Excellent condition, partially furnished, including frig., stove & spin washer. $7,900. including delivery to your lot within 50 mile radius. Call 613-392-1160. 36-1-2

PROPANE stove with grill & 100 lb. tank. Call 705-778-2590. 36-1-tfn

APPLES available at Reid's Orchards, 1 mi. west off Hwy 14, Con. 6, Rawdon. 613-395-3088. 36-1-2

GIRL'S duster sidewalk bike, plus balance wheels. Like new. 613-472-2184. -1

FLOORING, maple, finished, 1" thick by 3¼" wide, tongue & grove, in perfect shape. 4444 running feet at only 60c per running foot. Phone 613-472-2136 and ask for Joe. 35-1-tfn

## AUTOMOBILES

'68 Chev. Biscayne 6, auto, good condition, will certify. $250. Phone 613-473-4369. 36-0-2

1975 Buick Century, certified, $1,995. Phone 613-395-3985 after 5 p.m. 36-0-2

1979 CHRYSLER "Newport" with all options (inc. air). Less than 11,000 miles and balance of warranty. List $11,300 selling at $8,200 or best offer. T.P. Waters 705-653-2528 anytime (collect). -0

ROVER 2000 TC 1969, stored since Dec. 1978. Two snow-tires 6.45 x 14. Phone 705-778-3544. -0

1972 METEOR, Rideau 500, hardtop, in excellent cond. Phone 613-472-5535. -0

1973 Volvo 142, good condition, new tires, new brakes. $2,200. Call 705-639-2141 after 6:30 p.m. & weekends. -0

**CLASSIFIED DEADLINE**
- 11:00 a.m. Mondays

## TRAILERS

35' Travel trailer, fully equipped, air cond., 1978 model. $8,700. Cash sale please. Can be seen at Bayview Trailer Park, Trenton. Phone 613-394-3227. -23

## CAMPERS TAKE NOTICE

You Can Now Become
The Owner Of
YOUR OWN CAMPSITE!
at CAMPKIN'S CAMP INN
Just 2 mi. South of Madoc
off Highway 62

350 Acres of Camping Sites
2500 sq. fully serviced.
Stocked Private lake,
swimming pool
Rec Centre
FAMILY CAMPING ONLY.
Prices Now Are Just
$3995. Per Lot
for viewing call
613-473-2734
34-23-3

## WANTED

BUYING, cedar brush, $80. per ton. Delivered five miles north of Norwood. 705-877-2595. -2

WILL BABYSIT Monday to Friday in my home on Hwy. 62 Madoc South. Phone Mavis Blackburn 613-473-2016. 35-2-2

GIRL WANTS ride from Belleville to Madoc Friday night and back to Belleville Monday morning. C. Veerman 613-473-4507. 35-2-2

FOR VIETNAMESE family, kitchen cupboards with counter top, rugs, small refrigerator, wardrobe, silverware, dishes, sheets, blankets & towels. Call Operation Love 613-473-4507. 35-2-2

NURSES Aid requires babysitting in her home. Phone 613-473-4721. 36-2-4

WILL BABYSIT in my home after Sept. 5. Phone after 5 p.m. at 613-473-2093. 35-2-2

WANTED Used wooden shed, suitable for tools, chickens, storage, etc. Apply to Box 729, Madoc. 35-2-2

EXPERIENCED person with air compressor & drill wants work. Some blasting experience. Also qualified quarry person & stone cutter, & some mason experience. Phone 613-473-4729 after 6 p.m. or weekends. 35-2-2

ANTIQUES wanted - Old quilts, woven blankets, old furniture, pictures, post cards, etc. Please write The Little Store Behind, Bill Hawkes, Prop., 140 King St., East, Toronto, Ont. Phone 1-416-363-9622 45-2-tfn

TO BUY - Good used books, hardback or paperback, in good condition. Call 613-472-2798 or bring them into "Romany Rye Toys & Books", Marmora, Tues. & Thurs. 31-2-tfn

DAYCARE - R.R. 3 Havelock, Hwy. 7 east. I will take a child or children into my home; lunch provided. Child must be trained. 705 778-2569. 35-2-2

BOWLERS or spares wanted for St. Andrew's Mixed Bowling League. Contact Sharlene Callery 613-472-2188; Joanne Thompson 613-472-2499 before Sept. 6. Regular season begins Thurs. Sept. 13, 8:00 p.m. First night door prizes. 33-2-4

DOLLS & toys, handcrafted. Phone "Romany Rye Toys & Books", Marmora, 613-472-2798. 31-2-tfn

CEDAR logs wanted, any quantity - all cash 613-398-7947. 24-2-tfn

WISH TO DO babysitting in my home in Ivanhoe district Phone 613-473-2116. 28-2-tfn

ANTIQUES, bought, Seymour House, Madoc, Ont. 613-473-4446. 21-2-tfn

## ANTIQUES BOUGHT

Glass, China, jewellery
Furniture

PEACOCK ANTIQUES
Marmora 613-472-2848
We Buy Estates

## WANTED

LOOKING for a hobby? Do you like to draw? Campbellford Art Club can help. Join a group of happy people, working together under a professional artist. For details phone 705-653-1294. 36-2-2

DRY cedar logs or posts, any lengths or diameter. 613-398-7947. 36-2-tfn

## FOR RENT

STORE, Front Street, Madoc. Washroom, oil heat. Phone 613-473-4152. Ted Hailstone. 36-3-tfn

BACHELOR apartments from $120. monthly plus utilities. Newly renovated. Call 613-473-4729. 35-3-4

ONE BEDROOM apt. for rent, everything included in rent. Phone 613-473-4783. -3

TYPEWRITERS and calculators, C. W. Cochrane, Lawrence Office Equipment Limited, 705-653-3204. 27-3-tfn

2 BEDROOM upper apartment, utilities included in Norwood. Call after 6 p.m. 705-639-5211 or 705-639-5597. 33-3-tfn

BUSINESS Office for rent in Village of Hastings, main corner. Phone 705-696-2946. 24-3-tfn

4 BDRM. house in Marmora with option to buy. $195. monthly, utilities not incl. Available Sept. 1st. Phone 705-696-2132. 33-3-tfn

NEW MODERN house on Crowe River, 1 mile north of Marmora, laneway ¼ mile, requires plowing in winter. Phone 705-742-7079. 34-3-3

HALL rentals are available, at the Madoc Kiwanis Centre, for Dances, Banquets and general meetings. For information call 613-473-2397 after 5:00 p.m. 49-3-tfn

MODERN 2 bedroom apartment, Madoc area. Call after 5 p.m. 613-473-4130. 35-3-4

2 BEDROOM apartment for rent, broadloom throughout 705-696-2923. -3

## CARDS OF THANKS

WE WOULD Like to express our sincere thanks to friends and neighbours for your gifts given to us recently on the occasion of our marriage two years ago. We invite you to drop in for a visit at our home in St. Albert, Alberta, if you are in the area. Dave and Anne Buck. -5

MRS. JACK ALLAN wishes to thank her many friends and neighbours for their many acts of kindness shown her in the recent death of her husband, Jack Allan. A special thanks to Mr. & Mrs. Ken Wellman, Mr. & Mrs. Ted Walker, Bern Barton and Jack Hircock. -5

I wish to express my sincere thanks to Dr. Patterson, Dr. A. Turner, the ambulance crew, nursing staff at St. Joseph's Hospital. Also to Rev. Neilson, Br. 300 Legion, curling club & all the family, relatives, & friends for gifts, cards, & visits while confined to hospital. Harold Williams & family, Norwood. -5

I would like to thank friends, neighbours & relatives for phone calls, visits & cards during my stay in Belleville General Hospital. A very special thanks to Dr. McLeod & Dr. Miranda also the nurses & staff on 4th floor. Steven Robinson. -5

DAVID & Glenora Bullock and family of Southampton would like to thank the people of Havelock and Norwood, the congregations of Havelock & Norwood Pentecostal churches, for prayers, cards, gifts & visits while David was a patient in Sunnybrook Hospital, Toronto. During May, June, July he underwent neurosurgery for loss of hearing and brain tumor. May God bless you all. -5

## CARDS OF THANKS

THE FAMILY OF the late Jean Shewchuk would like to thank all of their friends, relatives and neighbours, Dorcas Rebekah Lodge, Lions' Club members, Business Men's Association, Round Lake Cottagers' Association, Brett's Funeral Home, Drs. May, Holland, Clark, and nurses and staff of Peterborough Civic Hospital and Campbellford Memorial Hospital. Special thanks to Rebekah Lodge for the wonderful lunch they served. Also a special thanks to Father Kay, pallbearers, and organist M. Voyer. Thanks to Shirley Patterson, Bernice Anderson, Elda Althouse, Marilyn Pomeroy, Ruth Radnor, Mrs. W. Ellis, Lorraine Hart, Mrs. Weishaar, Rod and Shirley Conelly, Walter Shewchuk & family. -5

I would like to thank my many relatives, friends, neighbours & clergyman for their cards, flowers, gifts, visits & prayers while I was in Belleville General Hospital. A special thanks to Dr. Parkin, Dr. Patel, ambulance drivers, nurses & staff of 4th floor. Gertie Kelly. -5

## HELP WANTED

MEN to train as underground drillers. Underground experience would be beneficial. Reply to Box 729 Madoc. 35-7-2

URGENTLY needed dependable person who can work without supervision in Madoc area. We train. Write C.G. Cox, Sales Manager, Box 70, Toronto Postal Station R, Toronto, Ontario M4G 3Z6. -7

LOCAL Amway Distributor is helping many persons earn a living working 2-4 hrs. per day. We can help you, for appointment call between 5 & 7 p.m. 705-639-5493 or write Box 424 Norwood. 33-7-5

PERSON to help at Norwood Fair. Afternoons and evenings. Preferably with sales experience. Please state age. Reply - Box 365, Picton, Ontario, K0K 2T0. 34-7-4

WANTED Mature Babysitter. Contact Richard Martin. 705-639-2201 before 2 p.m. -7

EXPERIENCED waitress, part & full time, days & evenings. Apply The Reim Tavern & Restaurant. 613-472-2217. 34-7-tfn

## HELP WANTED

## CAN YOU TEACH?

Night Courses (Marmora) is expanding its Continuing Education & Interest Courses.
Applications are being accepted from people interested in teaching courses.
Please reply in writing stating name, address, phone, course outline you are offering, and past experience.

Box 357
Marmora, Ont.
For further information call:
Donna Landry
613-472-3403

## COMING EVENTS

HASTINGS PETERBOROUGH PROVINCIAL LIBERAL ASSOCIATION

## ANNUAL MEETING

8 P.M.
CATHOLIC CHURCH HALL
Prince Albert St.,
MADOC
Wed. Sept. 12, 1979
AGENDA
Election of Officers
Guest Speaker - Julian Reid
Opposition - Energy Critic
M.P.P. Halton Wentworth
Refreshments, everyone welcome
36-8-2

MADOC ARENA

## FIDDLERS JAMBOREE

&
STEP DANCING CONTEST
Sat. Sept. 22
CASH PRIZES
12:00 Noon until 8:00 P.M.
then
8:00 P.M. to 1:00 A.M.

## DANCE

to the music of
John Murphy's Music Makers
&
Paul Clement & Northwind

$3.50 Adults
$2.00 Children under 12
free Children under 3
$2.75 Senior Citizens
-8

FASHION SHOW - Wed. Sept. 12 - 8 p.m. - Norwood Town Hall. Fashions by - The Pink Lady Shoppe - Sponsored by I.O.D.E. - advance tickets $2. from members. $2.50 at door. Prizes. 35-8-3

CENTRAL Hastings County L.O.L. invite all members of the Orange Order to attend Divine Service in Eldorado United Church on Sunday Sept. 9 at 11 a.m. Jas. Gordon, County Master; Ken Holland, County Secretary. -8

NOTICE - Havelock Take-A-Break first meeting will be on Tues., Sept. 11, 9:15 a.m. Havelock United Church. Event - Trip to Berndt Bergland's Botanical Gardens. -8

WEDDING DANCE for Valerie McMillan and Michael VanAllen to take place Sept. 8th at Marmora Legion Hall, 8:30 p.m. Everyone welcome. 35-8-2

BINGO - At Madoc District Recreation Centre. Thursday night Sept. 13 & Sept. 27 at 7:30 p.m. Early bird, regular game for $15. Special games $25. One Jackpot game $200. in 55 numbers or less. Admission 50 cents. Extra cards 25 cents. 22-8-tfn

BRIAN & Virginia McMillan wish to invite their friends & relatives to a wedding dance at Valliers on Sat., Sept. 8th. 35-8-2

## COMING EVENTS | COMING EVENTS

## MADOC HOTEL

COMING ENTERTAINMENT
Sept. 7 & 8

The Cummings Bros. (Bluegrass)
also watch for
- LADIES WET T SHIRT
SAT. SEPT. 22
- MEN'S SHORT CONTEST
SAT. SEPT. 29
SEAFOOD BONANZA
MADOC HOTEL
SAT. SEPT. 15
RESERVATIONS 613-473-2455
-8

## ROCK CONCERT

Sunday Sept. 2nd
MADOC ARENA

11 p.m. - 2 a.m.
Midnite Dance
"Mankind" in Concert

Entertainment at MADOC HOTEL
Aug. 31 & Sept. 1
"Bluegrass" by Dirt Road

WAGAR COACH LINES
"MINI HOLIDAYS"

Agawa Canyon - Ontario's Canadian Rockies, Oct. 7-10, from $145.00.
Tobermory Circle, "Cruise Georgian Bay", Sept. 21 - 23, from $94.00.
Finger Lakes - "Cruise Seneca Lake", Oct. 12 - 14, from $143.00.
Graceland - "Elvis Memorial", Sept. 17 - 23, from $210.00.
New York City - Theatres, Shopping and more, Oct. 5 - 8, from $110.00.
Pow-wow Point Lodge - (Tour Algonquin Park) - Sept. 25 - 27, from $105.00.
Pennsylvania Dutch - Amish Country - Sept. 10 - 13, from $155.00.
Scott's Lakehouse Resort - Several Dates to choose from, from $180.00.
Washington - the Nations Capital - Oct. 6 - 8, from $110.00.
Cape Cod - Cruise to Martha's Vineyard - Sept. 14 - 17, from $155.00.
Vermont Foliage and Antique Tour - Sept. 30 - Oct. 3, from $185.00.
Lake Placid, "Home of the 1980 Olympics", October 5-6, From $58.00.
Day Trips -
Ottawa - Oct. 6 & 10
Kitchener - Sept. 15
Factory Outlets - Oct. 3
Mystery Colour Tour - Sept. 26, Oct. 4th.
Fall Colour Tours - Sept. 29th, Oct. 7th, Oct. 8th.
Toronto Blue Jays
September 11th - Baltimore

Trips of the Month
Delawana Inn, Honey Harbour - Sept. 11 - 13
St. Catherines, Grape and Wine Festival - Sept. 22 - 23.

Montreal Expos vs. Philadelphia - Sept. 30 $24.00
Gordon Lightfoot - Sept. 29 - $19.00
Peterborough Memorial Centre - Excellent seats.

For further information call Wagar Coach Tours at 354-3842, 962-9081 or Toll Free 1-800-267-0944.

or
Campbellford Travel
"Your one stop travel shop"
48 Bridge St. E.,
Campbellford
705-653-2584 or 705-653-2528
(Collect) anytime
For your protection
Gov't. Reg. 1192984

MARMORA TVL Oldtimers' Dance & Softball Tournament (Slo-Pitch) Sat., Sept. 8. Tournament 9 a.m., Legion Park $1.00, Dance 9 - 1, Lions' Centre $3.00; Bar Privileges Noon - 1 a.m., Lions' Centre. -8

REGISTRATION for Norwood Guides & Brownies will be held at the Norwood Presbyterian Church, Sept. 12, 7 p.m. Registration fee $6.00. There will also be a parent meeting at the same place & time. If unable to organize a parent committee, the Guide & Brownie organization in Norwood will be limited in its group activities. 35-8-2

REGISTRATION for Hastings Trinity United Church Sunday School will be held on Sunday, Sept. 8, 1979. We need teachers to help in the Junior level (ages 9, 10, 11). If you wish to help, please contact Rev. W. Stephenson or Paul Kaltwasser. -8

HASTINGS Cub registration to be held in the Royal Canadian Legion (upstairs) on Monday, Sept. 10, 1979 at 7:30 p.m. Registration fee $10.00 -8

BINGO every Monday Night - Havelock Legion. Air conditioning. First card 50c. Extra cards 25c. Two jackpots. Two share-the-wealth. Everyone welcome. 8 p.m. Two Early Birds beginning at 7:30 p.m. Regular Bingo 8 p.m. -8-tfn

REGISTRATION for Havelock Guides & Brownies will be held at the Havelock United Church, Sept. 11th, 7 p.m. Registration fee is $6.00. 35-8-2

NORWOOD Lions Club bingo every Tuesday night at Norwood Town hall, 2-early bird games 7:45 p.m.; regular games start 8 p.m.; 2 share-the-wealth; 1-jack pot game for $300. starting at 50 numbers and increasing one number per week until won. 38-8-tfn

MARMORA Lion's Club Bingo every Wednesday night at the new Dr. Crawford Memorial Arena. Doors open 7 p.m. 2 early bird games, starting at 7:30 p.m. Regular games $10. each. Jackpot game $675. in 55 numbers, played on regular cards. Consolation $50. One special game & 2 share-the-wealth games. Admission 50c, extra cards 25c. Air conditioned! All proceeds for community Services. 24-8-tfn

FRANKLIN TOURS LTD.

26- Day California - New Orleans, Las Vegas, etc. Departs October 13 & Feb. 16.

24-Day California-Including Parade of Roses. Departs December 26, 1979.

14-Day Hawaii - Departs November 11, 1979.

Thanksgiving Week-end Colour Tours - Departs October 5, 1979 (evening departure) No all night driving. Inquire for these varied tours.

6-Day Atlantic City New England Boston Tour - Departs Oct. 15.

Toronto - Zoo - departs Sept. 22nd.

22-Day Arizona, Departs Jan. 28, 1980.

We travel with our group via our private motor coaches.

"The Franklin Smith Family"
Franklin Tours Ltd.,
R.R. No. 3 Tweed, Ont.
K0K 3J0
Phone: 613-478-3622
35-8-2

## COMING EVENTS

BINGO - At Marmora Legion Hall every Mon. night at 7:30 p.m. early birds. Regular games for $10. One jackpot game $750. in 55 nos. or less. Admission 50 cents. Extra cards 25 cents. 53-8-tfn

HAVELOCK Rotary Club Bingo at Havelock Town Hall, corner of Oak and Mathison Sts., Thursdays, 8 p.m. Jackpot this week is $500. 24-8-tfn

BINGO - Every Tuesday night at 8 p.m. in the Madoc Legion Hall. 17 games for $10., 2 jackpot $100 & $50. $50 jackpot increases $5 per week. Doors open 7:00 p.m. 2 Early Birds 7:30. Under the auspices of Ladies' Auxiliary. Admission 50 cents. Extra cards 25 cents. 53-8-tfn

REGISTRATION TEA, Madoc Figure Skating Club, Sept. 15th, 1 p.m. to 4 p.m. at Madoc Orange Hall. Skate sale by Mother's Hockey Auxiliary. Power skating course available this year for boys only. Should improve hockey skills. 36-8-2

RESERVE Nov. 3 for Fall Tea & Bazaar at Sacred Heart of Mary's Hall, Madoc. Sponsored by C.W.L. -8

YOU are cordially invited to attend the 125th Anniversary of St. Marks Anglican Church, Warsaw, on Sunday, Sept. 9th at 2 p.m. Garden reception after service. Everyone welcome. -8

BEEF Smorgasbord at Norwood United Church, Sat., Sept. 22, 1979 at 4 p.m. to 7 p.m. Adults $5., children (under 12) $2.50, pre-schoolers free. 36-8-3

## BIRTHS

DANFORD - Alan and Sharon wish to thank God for the safe arrival of their second son Robert Alan weighing 8 lbs. 12½ ozs. Aug. 29, 1979. A brother for Sam, proud grandparents, Mr. & Mrs. Gerald Haggarty of Frankford and Mr. & Mrs. Sam Danford, Madoc. -9

HOWARD - Darlene & Eugene are happy to announce the arrival of Brent Jason 8 lbs. 12½ ozs. on Aug. 27th, 1979. A brother for Nancy. -9

## AUCTION SALE

ALLAN CURLE
R.R.1, CAMPBELLFORD
WED. SEPT. 12 - 12 noon
Holsteins - Complete Curlcroft Holstein Dispersal. Selling at the Wilson Sales Arena 2 miles north of Uxbridge.
65 head Reg. classified R.O.P. tested. A completely home-bred herd with E.B.I. sires used for many years. Herd has free-listed status. 10 by A-Nelacre Johanna Senator, 12 by A-Northcroft Admiral Citation, 5 by Mooreville Rocket Kemp, 30 milk cows -- young cows with good udders, a lovely group of bred heifers, balance open heifers and calves. This herd is being dispersed due to illness. Also selling a group of consignments. Plan to attend at 12 noon. Sale managed and sold by:
LLOYD WILSON
AUCTIONS LIMITED
UXBRIDGE, 416-852-3524
-10

AUCTION SALE
Wed., Sept. 12 at 12:30 p.m.
ARMSTRONG LUMBER
227 Front Str.
Stirling, Ontario
2 Electrohome 5,000 B.T.U. air conditioners, stoker fireman, aluminum windows, casement sash, screen sash, 6 balance boxes for windows, 1 saw table for skill saw, landing post railing & spindles, windows, truck tire recapped 825 x 15, used style & rail doors, quantity of hip cap, 100 lin. ft. of 1" hay rope, used angle iron, new flat steel, table slabs 1¾ x 24 x 48, bundles of hard maple ½ x ½, bundles of plastic pipe, 900 pcs. of ⅜ plywood 15 x 31 with frame, quantity of new and used sash, 1 30' aluminum step ladder, 1 32' wooden extension ladder, cast iron kitchen sink with taps, new wooden lawn chairs, birch solid core doors assorted sizes, Quebec heater, high chair parts, sets of blocks and tackles, steel doors assorted sizes, 4 wheel cart, wooden sash, kitchen top cupboards used, hydraulic floor jack, antique chairs, lengths litter carrier track, depth sounder with transducer, pictures, assorted toys used, old bedroom suite, humidifiers, 3 pc. chesterfield, quantity of cupboard hardware, wooden nail kegs, assortment of new hardware, antique gas light, stencil kit.
1929 4 door Chev. sedan in running condition, Fairbank Morris 1½ h.p. antique gas engine, 1960 16 h.p. Ski Doo in good condition, antique cast iron cut off saw, Coca Cola upright cooler, hydraulic floor jac, numerous other articles.
In case of rain sale will be held indoors.
Bob Sullivan - Auctioneer
Plainfield, Ont.
613-477-2672
-10

AUCTION SALE
AT
GLENN'S AUCTION HALL
Trent River, Ont.
Every Wed. Night at 7 P.M.
TERMS CASH
NO RESERVE
GLENN McLAUGHLIN
Auctioneer
Trent River, Ont.
Phone: 778-2482
Pickup and Delivery not available 22-10-tfn

AUCTION SALE
Antiques, Collectables
7 pc. Parlour Suite,
Furniture, etc.
ESTATE OF THE LATE
Mrs. Permillie McGregor
60 Frank Str. Campbellford
Sat., Sept. 8, 11 a.m.
G.E. refrigerator, drop leaf table, high chair, antique extension table, 6 chairs perforated seats, pressed back rocker, large quantity of sealers, 2 iron kettles, cast fry pan, cast dipper, cooking utensils, copper boiler, wooden wheel wheelbarrow, arrowback chairs, solid seat chairs, drop leaf table, step stool, wringer washer, tub stand and tubs, mixing bowl, clove tin, apple peeler, garden tools, bottles, antique cupboard, 6 dining room chairs, buffet leaded glass doors, dining room table, couch, jugs, organ stool, moulded seat rocking chair, quantity of picture frames, Singer drop head sewing machine, 2 coal scuttles, wicker basket, dresser with mirror, small tables, floor lamp, library table, desk, bookcase, large number of books, hall seat and mirror, 7 pc. parlour suite, butter bowl & ladle, toilet pieces, library table, parts of wool winder, coal oil lamp, finger lamp, Weber piano, tea cans, Grafonola, bin of hard coal, pine cupboard, 3 rockers, dresser & wash stand, 2 wardrobes, chest of drawers, drop front desk, mirror & frame, dresser & mirror, wooden beds, 2 metal beds, chest of drawers, step stool, electric heater, dishes (antique pieces), television.
TERMS-CASH
LUNCH AVAILABLE
NO RESERVE
Roy Williams, Auctioneer
Box 883, Campbellford
K0L 1L0
Bill Craighead &
Douglas Sager, Clerks
Phone: 705-653-3533
Owner & Auctioneer will not accept responsibility for any public liability or property damage in connection with this sale. -10

AUCTION SALE
At the Docter's Hotel, 237 Station St., Belleville, Ont., on Sat., Sept. 8th at 12:30 p.m. Antique furnishings & contents from many rooms in the Docter's Hotel, Antique furniture as far back as the 1800's.
8' oak wardrobe, 7' oak wardrobe, number of other wardrobes, buffet, marble top wash stand, marble top dresser, writing desk, 2 oak bedroom suites complete, many antique wash stands & dressers, some with teardrop and brass pulls, cain bottom chairs, pine tables, small stands, wooden beds, 3' x 4' mirrors, dressers & matching wash stands, floor lamps, chairs, antique lamp shades, beds, box springs & mattresses, many other articles.
TERMS CASH
Auctioneer's note: prospective buyers should plan to attend this auction sale early as there are only a few small articles. The sale will be held on the second floor if it rains.
Gene McGrath - Auctioneer
Corbyville, Ont.
613-968-9663
-10

AUCTION SALE
SAT., SEPT. 8, AT 1 P.M.
GORDON BURRELL
2½ mi. east of Stirling via Ridge Rd. to Evergreen Cheese Factory & turn east for ¼ mi.
Case 'S' tractor with new motor job, Case p.t.o. combine, set of drags, New Holland 7' trail type power mower, Massey Ferguson No. 3 baler, 6 ton rubber tired wagon & rack, Hay-O-Vater bale elevator, New Idea side delivery rake, International 15 tooth cultivator, Massey Harris grain binder, McCormick-Deering seed drill, Case 2 furrow pull type plow, 16 ft. grain auger, dump rake, Leland ½ h.p. electric motor, chains, circular sawing machine, forks, litter carrier bucket, horse mower, milker pails, stock racks for ½ ton truck (long box), numerous other articles. oak extension table, chesterfield, oak sideboard with bevel mirror (100 yrs. old), odd tables, 2 chest of drawers, beds, dresser, gramaphone & records, Gibson refrigerator, sewing machine, dishes, odd chairs, sealers, Findlay condor stoves, oil stove, quantity of wood. Reason for Sale, Farm is sold.
Bob Sullivan
Auctioneer
Plainfield, Ont.
613-477-2672
-10

## MEMORIAMS

WALKER - In loving memory of a dear son, Robert Glenn (Bob) who passed away Sept. 7, 1974.
Time may heal the broken hearted,
Years may make the wound less sore,
But it cannot fill the longing,
For our loved one gone before.
Only a memory of bygone days,
And a sigh for a face unseen,
A content feeling that God alone,
Knows best what should have been.
Sadly missed and ever remembered by Mom and Dad Clarke, Grandson Lawrence. -11

GOLLOHER - In memory of Joseph Richard Golloher who passed away Sept. 9th, 1978.
God put your arms around him,
Keep him in your care,
Make up for all he suffered,
And all that was unfair,
Only a cluster of memories,
Sprayed with a million tears,
Wishing God had spared you,
Just a few more years.
Sadly missed by wife Emily & Family. -11

WALKER - In loving memory of a dear brother & uncle Robert Glenn (Bob) who passed away suddenly as the result of an accident Sept. 7, 1974.
Beautiful memories
Are wonderful things
They last till the longest day,
They never wear out,
They never get lost
And never can be given away.
To some you may be forgotten.
To others a part of the past
But to us who loved and lost you,
Your memories will always last.
Lovingly remembered by brother John, sister-in-law Sharon & nephew Allan. -11

MOFFATT - In loving memory of a dear Dad & Grandfather, Gordon who passed away Sept. 9, 1968 and brother Kenneth on Oct. 20, 1960.
Each rose and leaf may wither,
The morning sun may set.
But the hearts that love you dearly,
Are the ones who won't forget.
Sadly missed and always remembered by daughter & sister Jean, Frank & family. -5

## SERVICES

ALCO ENTERPRISES - Antiques - Clocks - Gifts - AUCTION SERVICES - We buy and sell antiques, one item or complete estates. AL FLEMING, Auctioneer, 12 Alice St., Box 924, Brighton, Ontario K0K 1H0, Business: 613-475-1535, Residence: 613-475-1269. 35-12-10

BILL TAYLOR
Well Drilling
Contractor
163 Elgin St. Madoc
613-473-2971

Roy Williams
AUCTIONEER
85 Frank St.,
Box 883, Campbellford.
Phone 705-653-3533

TIBBETT'S FLOORING
Carpets, Ceramic Tile, Vinyl Flooring Installations
705-639-2065
33-12-tfn

MOVING? Anywhere, any time, any size. Call Meyers Transport and ask for Hank Campney. 1-705-653-2250 or evgs. 1-705-778-3887. 18-12-tfn

O'CONNOR'S
WELL DRILLING
Licenced Contractors
All Work Guaranteed
MARMORA: 613-472-3413
HAVELOCK: 705-778-3260

GENERAL Contractor, additions, renovations, aluminum siding, soffit, etc. Free estimates. Call Doug Payne (Bus.) 705-696-2053 (Res.) 705-696-2680. 19-12-tfn

HERITAGE COOK STOVE RESTORATION - R.R.4, Brighton, Ont. K0K 1H0, Area 613-475-1697 - Showroom - Little Lake Rd., BUY - SELL - TRADE - We repair or re-nickle any make, wood or coal stoves, Fire Wood for sale, (Map - over) STAN G. PARKINSON, ENTERPRISES. 35-12-10

PHILIP RIVERS
Licensed Auctioneer
Madoc, Ontario
PHONE COLLECT
613-473-2926

KAWARTHA Fire Extinguishers. Safety supplies, smoke detectors, sales & recharging of extinguishers. Come in and let us help you. 9 Ottawa St. E., Havelock. 705-778-3231. 36-12-tfn

CLAUDE LECLAIR
Licensed Auctioneer
Phone
613-478-3817
27-12-tfn

DINING room chairs, repaired, reglued, reupholstering, slipcovers, drapes, boat cushions. Your fabric or mine. David Cataffo - 613-472-2175; 472-5149; 30 years' experience. 19-12-tfn

GARY THE D.J.
Country & Rock
Weddings, Parties, Dances, Banquets.
Music for all ages.
613-962-7915
33 12-4

CASH REGISTERS, adding machines & typewriters. We service & repair your machine at reasonable cost guaranteed work. Ribbons available for most models. Call C.H. Kilpatrick, Marmora. Tel: 613-472-3225. 3-12-tfn

REMINGTON BARN PAINTING & REPAIRS
Have your Barn Repairs done before Winter
Phone 613-473-2012
36-12-tfn

COACHMAN Duo, now teaching private guitar lessons, regular $5., students starting in Sept. $2.50, adults $3.50. 30 years experience. Call Derrick Meridith Sr. 613-472-2771. 34-12-6

PLASTERING & plastering repairs. Drywall tapering. Interiors & exterior stucco. Pargings. 705-639-2298. 34-12-5.

D.J.'s Small Engines Dealer for Homelite, McCullough, Pemington, Partner& Skill chain saws. Precision drill bit & chain saw sharpening. 78 Burst-hall, Marmora 613-472-2510. 44-12-tfn

BARN & ROOF PAINTING
Free Estimates
613-472-2605
Marmora

KEN Slade - Aluminum contracting - soffit, fascia, eavestrough, siding & shutters. Call for free estimate. Trent River 705-778-2386. 22-12-tfn

COTTAGE raising, footings, foundations, alterations & repairs. Old red brick for sale. Phone 705-745-6170 or 745-6002. 16-12-tfn

## DEATH

LEMOIRE, Harry Joseph - At Whitby, Ontario, Tuesday, Aug. 28, 1979: Harry Lemoire, formerly of Lake Street. Son of the late Peter Lemoire and Matilda Pello. Dear brother of Mrs. Domenic Ronco (Marie) of Peterborough, Mrs. R. Logan (Loretta) and Mrs. T. Panelsky (Veronica) both of Florida, Mrs. William Chilman (Gertrude) of Taylor, Michigan; Edward, James, Peter, Patrick, Alfred, Albert, Agnes, Helen, Lucy, Madeline and Kathleen all predeceased. Also survived by many nieces and nephews. Friends were received at the George St. Chapel of the Duffus Funeral Home 431 George St. South from 7 to 9 p.m. Wednesday. Funeral was at 9:20 a.m. Thursday at our Lady of Mount Carmel Church, Hastings where Mass of the Resurrection was at 10 a.m. Interment Our Lady of Mount Carmel Cemetery, Hastings. (Parish prayers 7:30 p.m. Wednesday). -11

## FOUND

ALONG high shore of Crowe Lake, a red aluminum fishing boat with black seven & one-half h.p. Mercury motor attached. Owner may claim with proof of ownership. Steve Gollick, 94 Madoc St., Marmora. -13

## FREE

GOOD clean fill, all sand, just take away. Call 705-778-2291. -15

## NOTICES

BOWLERS - ATTENTION
League Executives
Please contact:
MADOC BOWLING LANES
Re: Nights and Time you require
NEW PHONE 613-473-4772
after 7 weekdays
after 1 Sat. & Sun.
Pinsitters - Boys or Girls
contact us at above phone number

ADDRESS MAIL Commission circulars at home! Be flooded with offers! Offer details rush stamped addressed envelope and 25c service fee to Gary Beamish, Dept. M, Box 125, Norwood, Ont. K0L 2V0. -16

"The man who escapes with clean hands from the management of the world's affairs escapes by a miracle." Plato

Is fitness Important?
Ask any body.

PARTICIPACTION
The Canadian movement for personal fitness.

A
Special Offer From
ski-doo
For Back to School
GIVE WINTER
A WARM WELCOME WITH THESE
2 Pc Outfits from Ski Doo
CHILD (Sizes 2 - 6x) Special Offer 24.95 set
YOUTH (Sizes 7 - 16) Special Offer 29.95 set
Sports Wear by ski-doo
Dunford's
Sales & Service
Highway 30 - Havelock
Phone 778-3767

# The cattail: pollution control naturally?

The common cattail plant may be nature's weapon against water pollution control problems from small municipalities.

An artificial marsh composed primarily of cattail plants will be constructed in Listowel to treat part of that community's sewage effluent, Doug McTavish, Environment Ontario regional director announced today following discussions with Listowel's council.

"The process uses natural purification as its basic principal," said Mr. McTavish. "If this simple concept is successful in Listowel it could be used in other parts of Ontario to treat sewage effluent without building large and expensive sewage treatment plants.

"Cattails will use the nutrients found in sewage effluent in much the same way lawns utilize nutrients from manure and other fertilizers," he said. "With the removal of nutrients from the effluent, water courses could be kept free from a build-up of aquatic vegetation, algae and other water plants which eventually use up valuable dissolved oxygen. Dissolved oxygen is essential to any watercourse for the life of fish and other aquatic life."

Listowel's experimental marsh will be fed sewage effluent from the community's lagoons. The cattails should remove most of the nutrients before the remaining effluent reaches the Maitland River. In the Environment Ontario study, cattails will also be assessed for their ability to remove heavy metals from the effluent. Heavy metals are another pollutant found in sewage effluent.

The community's experimental marsh will use about 2.5 acres of land. A full treatment system based on marsh land would require far less land than the standard lagoon system thus conserving valuable land.

Listowel's artificial marsh is being funded by the Provincial Lottery Corporation and the Ontario Ministry of the Environment.

# Controlling slugs in your garden

The lowly slug can cause serious harm in home gardens, especially during wet fall weather. Bites out of leaves and tender shoots indicate the slug's trail.

Slugs feed on many vegetables and flowers. Tomatoes, cabbage, beans, corn, petunias, zinnia, and salvia sometimes fall to their appetites. Because slugs move at night, many gardeners do not suspect them as the cause of plant injury.

During prolonged wet weather or where gardens are watered frequently, it may be necessary to use slug baits on susceptible plants. Professor H.W. Goble, advisor to the Pest Diagnostic and Advisory Clinic, University of Guelph, says metaldehyde is an effective slug control. The poison is available as a prepared bait, pellet, dust or spray. Follow the label directions carefully.

"For best results, apply the poison on a warm, moist night, when the slugs are most active," says Prof. Goble. "Repeat the treatment five days later to catch remaining slugs."

More applications may be needed if slugs are plentiful and continue their damage. Place the bait as close as possible to the plants, but do not spray or dust edible parts.

To discourage slugs from making their home in your back garden, discard decaying plant material, boxes, sacks, and other materials that offer protection. These are favorite breeding places. Trim rank grass and weeds along fences and ditches beside the garden.

In a small area, traps or barriers can be used to protect special plants. Boards larger than 15 cm (6 in.) square are effective traps when laid flat on the ground in or adjacent to the area to be protected. Slugs should be removed from underneath the board each morning and destroyed. For extra control, sprinkle slug bait on the ground, and place the board on top of the bait.

Fly screening about 10 cm (4 in.) wide provides the best barrier when pushed 5 cm (2 in) into the soil around the plant. These methods provide partial control for this recurring pest.

Inquiries about slugs or other destructive pests can be directed to the Pest Diagnostic and Advisory Clinic, supported by the Ontario Ministry of Agriculture and Food. It is located at Graham Hall, University of Guelph, Guelph, Ontario N1G 2W1.

NOW FOR WOMEN ONLY
free
CAR SERVICE CLINIC
LEARN ALL ABOUT YOUR CAR
Here's some of the things you'll learn . . .
The basic operating systems of you car - how they work together
Service needed to protect your warranty
All about your car's insurance
Changing a tire, and how to overcome various other on the-road emergencies
Car parts that require regular maintenance
Sounds that forecast car trouble
Tune ups are important
Progress in emission control - your car's role
Dealer service techniques
How to check out the car yourself and the tools you'll need
Safe driving under all conditions of weather and traffic
SIGN UP NOW FOR OUR
"Women's Night In The Service Department"
Name
Address
City Phone
Mail To: Keith Brown Plymouth Chrysler Ltd. Campbellford, Ont. K0l 1L0
SEPT. 13 7 - 9 P.M.
KEITH BROWN Plymouth Chrysler
SEPT. 13 7 - 9 P.M.
103 DOXSEE STREET CAMPBELLFORD 705-653-1210

Melville's Bookkeeping Service
Income Tax Returns
R.R.1, Havelock, Ont.
Phone 705-778-2438

Insulated solid vinyl siding, 5" seamless aluminum eavestrough, aluminum awnings and canopies, storm doors & windows, shutters.
ONTARIO VINYL
Peterborough
705-745-2552

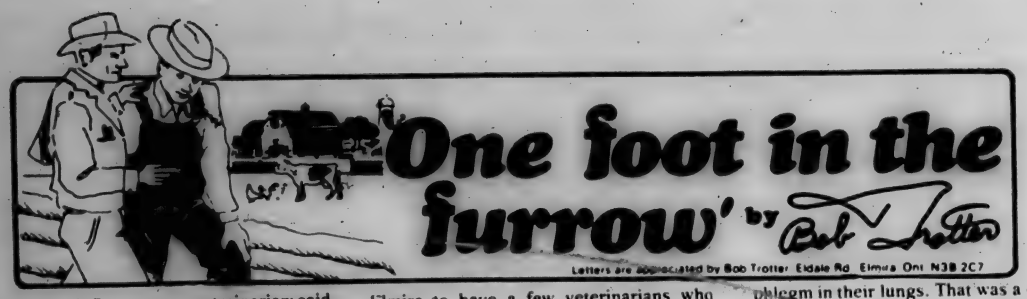


Equine influenza, our veterinarian said. Horse flu.

The buckskin and the appaloosa had been as healthy as - well - horses until the day after they were paraded at fall fair time. During the summer, they had been ridden at least once a day. Sometimes twice a day.

Our 12-year-old gal has become quite an accomplished horsewoman. She was up about six o'clock on fair day getting both animals groomed. She put blacker-than-black on all the hooves and had both sets of tack gleaming.

She was resplendent in western riding clothes and her older sister's cowboy boots. Never saw a happier kid. Proud as punch in the parade. Smiling broadly with dimples as sweet and rosebuds and freckles shining in the sunlight.

Early Sunday morning when I went to the barn, both horses ate their oats and then trotted out to pasture. Sunday afternoon we went for an eight-mile ride. I thought they walked too slowly on the way home. Anyone who has ever had anything to do with horses knows they walk faster when they know they are going back to the barn.

By feeding time Sunday night, their heads were drooping and the buckskin - a half thoroughbred - was coughing. Neither animal was hungry and that's the warning signal.

The vet came. We are fortunate in Elmira to have a few veterinarians who know horses. In some areas, a horse is a rarity. We live in Old Order Mennonite country where horses abound. Some of them still use draught horses on the land and four- and five-horse hitches during plowing, seeding and harvesting are common. Our vet is also owner of a few horses.

Both horses had high temperatures, about 103 degrees. Horses, he said, have a normal temperature of around 99.5 in the morning and around 100 or 101 at night.

We heard later that half the horses in the parade had caught the same virus. Nobody knew which horse was the culprit, the horse that was sick at the parade. The vet said the same flu had gone all through the race barn at the fairgrounds. For a week, they had to be "needled" every other day.

The first time, they didn't know what was coming. From then on, they knew. Have you ever tried to needle a bucking buckskin? Once again, the vet's experience was evident. He had little trouble calming them down. Want to know a little secret? When he approaches the horse, you stand at the animal's head and just cover its eye with your hand. Then, the unseeing equine doesn't see either needle or syringe.

We also had to give them a medicine twice a day to help them get rid of the phlegm in their lungs. That was a different story.

Have you ever seen a horse turn up its nose? I think that's where the term came from, coined by a person who knew horses. They actually grimaced when the mixture was surreptitiously dropped into their oats. They ate all around it.

We tried putting a little menholatum on their noses so they couldn't smell the stuff. That didn't work either. A suggestion to put the mixture in a syringe and squirt it down their throats worked only once. Then they knew what the syringe was for.

We finally locked them in their stalls until they ate all their oats, starved them into taking it. By the end of the week, they gave in and began eating their oats even with the mixture spread throughout the feed.

They are better now, thanks to our veterinarian. It's a strange and sad sound when a horse coughs. They have huge lungs and the cough sounds like it's coming from deep within their bodies.

I'm glad, too, that our daughter gained enough horse sense to recognize the horses were sick in good time. Some of the other horses in the parade had temperatures around 105 which is most dangerous. We caught ours in good time.

They both trot out in the morning making rude noises now.

**Foxboro Fabrics**
334 Main St., Foxboro
**613-968-5955**
*REGULAR STORE HOURS -*
Mon & Wed: 9:30 a.m. to 9 p.m.
Tues, Thurs, Fri & Sat : 9:30 a.m. to 5:30 p.m.
*SEPTEMBER STORE HOURS -*
Mon & Wed: 9:30 a.m. to 5:30 p.m.
Tues, Thurs, Fri & Sat: 9:30 a.m. to 5:30 p.m.
*NOTE:* SEPTEMBER 10, 12, 17, 19, 21 & 26 - FOXBORO FABRICS Closed during the evenings.

FOXBORO FABRICS
WHILE THE BOSSES ARE AWAY
THE GIRLS WILL PLAY
"WITH THE PRICES"

20% off REG. PRICED "IN STORE" DRAPERY & UPHOLSTERY FABRIC

Attention -
Home Economics Students
20% off REG. PRICED FABRIC FOR THE PURPOSE OF A SCHOOL PROJECT.
PRESENT YOUR SCHOOL CARD AT THE TIME OF PURCHASE.

| | | |
|---|---|---|
| 115 CM MED. WALE CORDUROY | Reg. $5.98 M | Sale Price $4.49 |
| 150 CM POLY & COTTON GABARDINE | Reg. $5.98 M | Sale Price $3.98 |
| 150 CM 100% PRINTED POLY. INTERLOCK | Reg. $6.98 | Sale Price $4.49 |
| 150 CM WOOLLENS & BLENDS | Reg. to $8.98 | Sale Price $5.98 |
| 90/115 CM COTTONS & BLENDS | Reg. to $3.29 | Sale Price $1.49 |

FOXBORO FABRICS
Hwy. 14 N., 334 Main St., Foxboro
Phone 968-5955

★ Farm ★ Directory
Shop these merchants for all your farming needs

MF Massey Ferguson
Sales & Service
639-5383
Open Mon. - Sat.
Norwood
J.J. Stewart Motors

Ford
Tractors & Equipment
Harvey Putman 962-1132
Cannifton Garage
Cannifton Rd. Belleville

Allan Baker
British Leyland
Leyland Tractors
Skiroule Snowmobiles
SALES & SERVICE
Phone 639-5819 Norwood Ontario
K0L2J0

DION KVERNELAND
Hefferman
FARM EQUIPMENT
NEW & USED FARM MACHINERY
SALES & SERVICE
Hwy. 7 East to Modern Agro Systems then 3 miles South Peterborough, Ont.
705-742-4687

# CHOOSE FROM THE LARGEST SELECTION

★ Name Your Price

★ State Your Terms

★ Expect Lower Payments

★ Demand The Best Interest Rate

★ All Reasonable Offers Will Be Accepted

at Don McCurdy's Chevrolet

## ★ AND EVEN SOME UNREASONABLE

**A PLACE THAT YOU CAN COUNT ON**

DON McCURDY'S
chevrolet oldsmobile

Mon. - Fri. 9 a.m. - 9 p.m.

Open All Day Every Saturday

Highway 14 in Stirling, Ontario Bus. 613-395-3352

# MADOC THE REVIEW



GARY RORABECK REALTY LTD. BROKER 476-2153 MLS



Vol. 102 No. 37 MADOC, ONTARIO Wed., Sept. 12, 1979 Second Class Mail Registration No. 1016 20¢ single copy


## Minor Hockey - trying to support themselves

Madoc's Minor Hockey program has been floundering in the past few years, but the executive hopes to start building a firm foundation for the future of minor hockey in this village by putting the emphasis on house league hockey rather than the representative teams. However, minor hockey does have some problems that must be ironed out before they can hope to compete on an equal basis with some of the hockey programs in the area.

Some of the immediate problems facing the executive at the present time are the fact that there never seems to be enough qualified personnel in the area. Qualified referees, coaches and managers are always needed somewhere within the system and this year is no exception. If you would be interested in helping in any of the above capacities, please make your feelings known to the executive or on registration day.

One of the problems in the past has been the fact that teams, although representing Madoc, have been classified as "the Bantams" or "the Juveniles" and not recognized as a part of the system of Madoc Minor Hockey. The executive for this year hopes to change that. In effect, they hope to unify the teams and the fans, thereby strengthening the whole system. How do you go about doing that? The first step was a decision to make all of the uniforms of the various teams basically the same, blue on white. On the front of each jersey of each team would be a standard Madoc Minor Hockey crest so that, even if you arrived late at the arena, you would have no trouble identifying the Madoc team.


**Continued on page 2**


## Figure Skating registration tea

This year the Madoc Figure Skating Club is having its 1st annual registration tea. It will be held at the Orange Hall on Saturday, September 15, from 1 p.m. to 4 p.m.

In addition to figure skating, the club is offering power skating this year, for boys ages 3 and up. This is a good opportunity for boys wanting to improve their skating skills for hockey. Interested persons may register or obtain further information at the tea.

There will also be a skate exchange and skating costume sale. Anyone wishing to sell skating costumes may bring them pre-priced to the tea.

This year, the club has high hopes for the 1979-80 season. There are two professional skating coaches and a number of junior coaches who are willing to devote much time and energy to teaching and upgrading our local talent.

This tea will serve a twofold purpose. In addition to re-acquainting club members, the executive hopes to eliminate the need for further registration dates. Any interested parties not able to attend the tea should contact club president Grace Tough at 473-4458 or secretary Jo-Anne Smith at 473-2012 for further information.

There will be a display of Achievement Badges and last year's carnival photographs and other interesting items.

## Fairgrounds deserted - for now!

The cattle barns at the Madoc Fairgrounds sit deserted in this picture, but this will not be the case on September 22nd and 23rd. On Saturday, September 22nd, at 1:00 p.m., dairy herds from Campbellford to Kingston will be competing for the first prize money and ribbons at the fair and the organizers are expecting about nine herds or more to attend. At the same time on Sunday, the beef cattle will occupy the show ring and they generally produce herds from Peterborough, Pembroke and Cobourg to compete against the many excellent herds from this area.

Several years ago, the prize money was increased at the Madoc Fair and this has contributed, somewhat, to larger attendances of herds from this area. Conflicting dates with other fairs often cuts this attendance, as was the case last year, but this year the organizers hope that their fair will draw many of the herds and hope that no major fairs are on the same day. They are not worried about space if a large number does show up because they added a new calf barn last year which has given them a lot more space.

## Assessment and wells keep council busy

The regular meeting of council took place at the Council Chambers on August 4th at 6:30 p.m., with all members in attendance.

Councillor Daryl Kramp requested clarification of the three new test holes to be drilled in the event that No. 2 test hole did not meet their requirements. He felt that it was generally agreed by all concerned that the former Ross Clarke property, now the Deline property, was still the most likely site for getting the necessary water supply needed to meet the needs of the village and that it should be the No. 1 test site if the present test site could not meet these requirements. Two other test sites were also recommended for future testing. They were the Whytock property and the Park Street property, if negotiations could be worked out. They would be tested in that order until a suitable well was found.

Reeve Deline informed council that any negotiations for the Deline property would have to be channelled through James F. O'Brien, Mr. Deline's attorney, and subject to the approval of Mrs. Deline, who is a 50 percent owner of the property. Councillor Terry Pigden was asked to contact Mrs. Deline to obtain permission to drill. Following the completion of these arrangements, Mr. Brian Whitehead would be given authority to drill on these properties if No. 2 test well did not prove out.

Mr. Percy Crawford attended the council meeting as the new Town Foreman and was informed that he would be in charge of placing a seal on each and every water meter in the village to avoid tampering. This project could start in the near future and be completed over a period of several months. A list would also be compiled with the number and size of each meter on it.

Mr. Leighton Thompson, the Assessment Commissioner, attended council and told them that the local study had been completed. He had good news for residents of the village in that the reassessment of the village was generally very low and felt that Madoc's assessment showed more consistency than many villages in the surrounding area. He felt that Madoc's recent reassessment accounted for the low assessment at this time. Council was pleased with the results of the study and advised Mr. Leighton to go ahead with the program with the understanding that they could back out of the program at the last minute if the final figures were not satisfactory.

**OTHER BUSINESS**

Councillor Pigden informed council that the fire alarm failed to work on a recent test and council was advised that they were supposed to be on the new alarm system by the end of July. Councillor Pigden was advised to send a letter to the Belleville Fire Department asking them why they were not yet on the system and when they could expect this service to be supplied.

The Moira River Conservation Authority contacted Madoc Council concerning the sale of additional Conservation Authority property to the Madoc Co-Op for expansion purposes. The Clerk was advised to send a letter to the Authority advising them that council did not oppose the sale of land or the rezoning from recreational to commercial use.

An application was also received from Mary Pigden requesting that her lot be rezoned from residential to commercial for the purpose of installing a car wash on the property. Council saw no reason for the application to be turned down as long as all requirements were met.

Assistant Clerk, Verna Empey, was granted a raise in pay and Dave Szumigaj was taken on permanent staff as a labourer for the village crew.

A complaint was received from Mr. Harding, of the Crossroads Garden Centre, regarding fruit and vegetable vendors at highways 62 and 7. Council advised the Clerk to send a letter to the O.P.P. and M.T.C. to try and get them to stop these vendors from selling produce on this site because it did create a traffic hazard and appeared unfair to a business in the village that was paying business tax. If neither of these agencies could do anything to prohibit these sales, council would try to solve the problem for Mr. Harding.

## Huntingdon Township studies assessment and lake pollution

A regular meeting of Huntingdon Township Council took place at the Township Hall on September 4th, at 7:30 p.m., with all members present with the exception of Reeve Harold Thompson, who has been excused from attending council meetings until such time as his health permits.

The minutes of the regular meeting held on August 7th and the minutes of the special meeting held on August 10th were approved as circulated.

The Road Superintendent reported to council with the following correspondence being read:

(A) A letter was received from Mr. T. Murphy, District Municipal Engineer, advising council that their request for Development Road Designation of Concession Road #12 could not be supported.

(B) A letter was received from Mr. T. Murphy advising council that the supplementary allocations for 1979 have all been committed to other areas and our request could not be complied with.

(C) A letter was received from Clarke T. Rollins, M.P.P., advising the council that


**Continued on page 2**

# Minor Hockey

Continued from page 1

However, unifying the teams was only part of the problem. Fans traditionally cheer for the team that their son is on and then leave the arena. If we can change that trend, we may be well on the way to solving not only minor hockey's problems, but the problems that have been haunting the arena board over the past few years as well, which has been to get people in the arena. By standardizing the uniforms, minor hockey feels they might also be able to standardize the fans. To do this, minor hockey is hoping to come up with a standard hockey jacket that can be purchased by the fans as well as the team members. In this way, the fans can support minor hockey in two ways. First and foremost, they will be recognized as minor hockey supporters wherever they appear with one of these jackets and, secondly, a certain amount of the purchase price of the jackets will go directly to minor hockey. This system, in the long run, could be carried right through the minor sports system in Madoc and thus benefit minor sports in general.

Another knock against minor hockey in the past has been that they have not been supporting their own system by trying to raise funds on their own behalf. Again, the executive is trying to change that problem. The jackets are a step in that direction, but not the only one that minor hockey is taking this year. At the Madoc Fair, several more fund raising projects will also be put into effect. Chocolate bars and apple cider will be sold by the members of the various teams while a dunk tank will also be in operation. A booth will be set up in the arena by minor hockey and they are hoping to get the year off on the right foot. The Review is hoping to have more information on these projects prior to the fair and any more projects that the organization may come up with throughout the year.

For those boys planning on registering for the house league or representative teams this year, the executive would like to remind them that they will require a birth certificate and a social insurance number before they will be able to play hockey. If they can have them prior to registration, so much the better, but, if they don't have them for registration, they must have them before they start to play hockey for their team.

The Minor Hockey Executive consists of Clinton Davidson (president), Harry Smith (secretary), Stanley Osborne (treasurer), Donald Bailey (referee in chief) and Gerald Forestall (convener-House League).

# Huntingdon Council (cont'd)

Continued from page 1

M.T.C. had informed him that Concession Road #12 was in adequate condition for the type and volume of traffic involved and therefore would not be designated as a development road.

Elvin Holland spoke to council regarding the Casa Loma buildings on Con. 13, Lot 11, on Highway #62. The conditions of the buildings are very poor and considered dangerous as well as a possible fire hazard. Council advised the Clerk to contact the owner and ask him to board up the windows, etc., and try to improve the safety of the area.

Mr. and Mrs. R. Chislett, Mr. and Mrs. G. Gemmell and Mr. and Mrs. O. Ketcheson attended council and brought a petition stating reasons why they felt the land severance application of Mrs. H. Fryters should not be granted. Council then passed a motion stating that council does not recommend consent to be given to Land Severance Application B340/79 - Hannelore Fryters - Pt. L. 9, Con. 1, due to the fact that it would be using up prime agricultural land, and that the area is not suitable to be zoned commercial.

Mr. Leighton Thompson, Assessment Commissioner, Mr. A. Brown, Manager, and Mr. Ron Stoneburg, Assessor, attended council in order to explain how the assessment division had arrived at the township's new equalization factor. It was felt by council that they should look into the new factor in detail and perhaps submit an appeal before November 1st.

Mr. and Mrs. Russell Sills, Mr. and Mrs. Don Irish, Art Hassall and Art Tuinman approached council regarding the proposed Top Soil By-Law, which is a by-law to preserve and regulate the removal of top soil from the Township of Huntingdon, and gave their support to the third reading of the by-law. The by-law was given third reading, signed and sealed.

A detailed account of expenditures and revenue up to the end of July, 1979, was presented to council by the Clerk.

A motion was passed by council that a letter be sent to Mr. Carman Gibson, Plainfield, advising him that it was the intention of the Township Council to meet with his request and take over the maintenance of the old Roslin United Church Cemetery, Lot 20, Con. 1, in the spring of 1980 and at that time they would meet with Mr. Gibson, or any other representative, to discuss the matter further.

A request was made by R. Waringer and K. Tompkins for a special meeting with council regarding matters in the township resulting from new buildings. The Clerk was advised to notify them to prepare a brief and bring it to the next regular council meeting.

A motion was passed that a letter be sent to the Moira River Conservation Authority expressing the Township's concern over the high concentration level of arsenic in Moira Lake. The probable cause is thought to be the Deloro Smelting site and in asking that the Conservation Authority do all they can to have the arsenic content lowered and to ensure against any further leaks into the water systems in the area. A reply as to the plans of the Conservation Authority as to how they propose to correct this problem was also requested.

Other business discussed included a motion that the agreement with the City of Belleville for their fire alarm service be accepted and duly signed.

A motion was passed that Doug Francis be paid $80 for the ewe which was killed by wolves and that the valuator be paid his usual fee.

The Fenceviewers were allocated $25 each for arbitrating in a dispute over fences.

Council felt that the Clerk, Linda Graham, and Councillor Agnes Thompson should attend the Line Fences Seminar in Peterborough on October 17th.

Council adjourned until their next regular meeting on October 2nd at 7:30 p.m.

# Chapman Reunion

August 26th the Chapman family gathered at the home of Ted and Joan Fox, Tim, Lori, Cindy, Shelley, Jill, Jason and Greg Terrion of Marmora to hold their family picnic. All those present were Barb and Fred Rollins, Larry Bormie and Andy, Brian, Jeff, Mike and Cindy Holgate, Marg and Bob Chapman, Derek and Shawn, Terry and Judy Chapman, Michelle, Tammy, Connie and Jodylyn, Gary Chapman and Cheryl Henderson, Garth and Cindy Campbell, Sandra Chapman and Howard Trotter, Shirleanne Chapman, Jerry and Leslie Chapman, Andrea, Beckie and Jennie, all of Cooper. Rosanna, Richard and Scott Chapman, Nina and Gordon Chapman, Rodney and Darlene Rollins, all of Madoc. Lloyd and Beth Sedore, Kevin, Kim and Kelly, of Springbrook, Nancy and Lee Hart, Franne and Randy, Carolyn and Ralph Francis, Angie and Bobby. After a bountiful dinner and a lovely day, the children enjoyed swimming, boating and games.

# Blakelys celebrate 40th anniversary

Brian and Gayle Blakely honoured Brian's parents, Leslie and Marion Blakely, on Sunday, September 2, the occasion of their 40th wedding anniversary. A delightful dinner was served by Gayle to a number of relatives of the family. Also present were Stafford Cosway (groomsman) accompanied by his wife, Bessie, of Oshawa, and Ruby Brintnell (maid of honour) with her husband, Harold, of Madoc.

Other guests attending were Lorne, Eileen, and Laurie Blakely of Belleville, Jim and Marjorie Miller of Madoc, Truman and Barbara McCann, Chris and Fay McCann, also of Madoc, and Monty and Marion McCann of Belleville.

Greetings were also received by a phone call from their daughter, Heather and her husband John Grefford, of Salinas, California.

The couple would like to express their thanks to their family, friends and neighbours for the many good wishes they received on this special occasion.

# Bannockburn News

Jo-Anne Lake

Congratulations to Mrs. Rose Foster, of Eldorado, for winning first prize in the Marmora Fair Quilting Contest. The quilt that won was a beautiful maple leaf design. It takes time, talent and patience to quilt and Rose, apparently, has all three.

A lovely baby shower was held for Mrs. Colleen Kennedy in Madoc. The ladies combined the monthly W.M. meeting with the shower and the combination was great. Mr. Kennedy is the pastor at the Madoc Pentecostal Church and the couple is expecting their first child very soon.

Now for some bad news. It seems some young thief entered the Bannockburn general store last week, in the middle of the night and helped himself to all the change left in the till, cigarettes and a can of pop. When seen by a witness, the boy left on foot with all his winnings under his arm. Beware all you young thieves out there, the witness can also identify you if you enter the store again. I certainly hope that this child is not from Bannockburn, but just passing through.

There are two weddings happening in Bannockburn in the month of October. The wedding of Eileen Ramsay and Terry Pigden and Shiela Baumhour and Charlie Murphy. The Pigdens will reside in Bannockburn and the Murphy's in Madoc. We congratulate and wish them both all the best of luck.

# Letter to the editor

Dear Mr. Editor:

The gasoline shortage and its high price may be a factor in the rehabilitation of rural communities.

When gasoline is over a dollar a gallon, there is little point in trying to save a dollar by driving to a discount store in a big centre.

The high price of gasoline is a factor that we all have to take into consideration and it is not going to go down in price. It is going to increase.

The local merchant can benefit from this by keeping his store well stocked at a price that enables him to survive in a community where the costs are not as great as in large centres.

Local merchants are wise enough to know that their customers are their best assets and they treat them accordingly. This personal service is a good reason for shopping locally aside from the high price of gasoline.

Customers not only buy your merchandise, but they advertise your business. With gasoline becoming more costly plus the personal service, is one way of competing with large stores in metropolitan areas which are becoming more and more impersonal.

Sincerely,
Roy Cadwell
Peace Park

# Quilt draw

Winners for Centre Hastings Retraining Centre Quilt Draw were: 1st prize for the quilt, Helen Bates, Madoc; 2nd prize for hooked wall hanging, Ron Moffatt, Marmora; 3rd prize for 1 dozen roses Donna Somerville, Marmora.

MADOC THE REVIEW

Continuing since April 6, 1877, founded as The North Hastings Review

CEMBAL PUBLICATIONS LTD.

JOSEPH CEMBAL, President
PATRICK REDICAN, Managing Editor
ROSS LEES, Editor
ANDY MELVILLE, Advertising Rep.
PAULINE HARRIS,
JEAN ASSELSTINE, Office Staff
WILMA BRADY, Production Mgr.
DEBRA QUACKENBUSH, Classifieds
SANDRA WOOD, Accounting

MADOC REVIEW NEWSPAPER - 21 St. Lawrence St., Madoc, Ont. K0K 2K0
Phone 613-473-4476, 473-4700
Head Office - 3 McGill St., Marmora, Ont. K0K 2M0
Phone 613-472-2136, 472-2906 or 472-2176

Subscription Rates - $8.00 per year payable in advance, anywhere in Canada. $20.00 per year in advance in the U.S.A. and in any other country. Both old and new address should be given when change of address is requested.

Advertising - Rates upon request. Although every precaution will be taken to avoid errors, The Madoc Review accepts advertising in its columns on the understanding that it will not be liable for any error or omission in any advertisement published in its columns.

All property, including copyright in layout and composition of news, photographs and advertisements produced by employees of The Madoc Review, shall be vested in and be the property of the newspaper. None of the aforementioned items or any part thereof may be reproduced without the prior written consent of the publisher.

# MADOC CHURCH SERVICES

WESLEYAN & FREE METHODIST
Rev. Lawrence Mack Phone 473-2451
10 a.m. - Sunday School
11 a.m. - Morning Worship
7 p.m - Family Fellowship Hour
Thursday, 7:30 p.m. - Family Night

UNITED CHURCH OF CANADA
Rev. Gordon Adams, M.A., B.D., Th.M.
BETHESDA - 9:30 a.m.
TRINITY - 11:00 a.m.
Worship - Sermon & Classes
Everyone Welcome!

MADOC BAPTIST
Madoc Town Hall
Mr. Blair Groves, Pastor
SUNDAY SERVICE
10:00 a.m. - Bible School
11:00 a.m. - Morning Worship
7:30 p.m. - Evening Service
WEDNESDAY
8:00 p.m. - Bible discussion & prayer
A Friendly Church

PENTECOSTAL CHURCH
(Pentecostal Assemblies of Canada)
32 Wellington St.
Stephen Kennedy, Pastor
SUNDAY SERVICES
10a.m. Christian Education Hour
11a.m. Family Worship - Pastor Speaking
7:30 p.m. - Pastor Speaking
"Preaching a Living Christ to a Dying World." 1 John 5:12

THE ANGLICAN CHURCH OF CANADA
St. John the Baptist, Madoc -- 11:00 a.m.
Morning Prayer - Aug. 5 - 19 - 26th
Holy Communion - Aug. 12
St. Bartholomew's - Bannockburn
and
St. Oswald's - Millbridge
(During summer - joining with St. John's - Madoc.
Church School for all ages.

Services

# Fall seasons approach for CHSS

School is in again and the Centurions of Centre Hastings Secondary School are again looking for a big year. The consensus at this time appears to be that last year's act will be tough to follow especially since some very good athletes have left the school. However, good athletes are also coming into the school and these athletes could prove that the Centurions will be a force to reckon with in any sport that they participate in.

## Senior Volleyball

One of the first major competitions to take place at the school this year will be the Senior Boys Invitational Volleyball Tournament, Sept. 22, and coach Jim Berry feels that his team could be a serious contender in C.O.S.S.A. if the junior players coming up this year play to the potential that he has seen in them for the past two years. He be disappointed at this tournament. Action starts at 9:00 a.m. and will continue through to about 8:00 p.m. in the evening. Admission is 50 cents and will go to support the senior team.

## Junior Volleyball

As far as the junior team goes, coach Carman Donato feels that they will be a team to reckon with in the future but their lack of experience may hurt them this year. However, as he said, "It is hard to predict what a junior team will do. We have good height and they could be tough by the end of the season." They are virtually a brand new team and coach Donato stresses that this is a rebuilding year for them.

## Senior Football

The junior and senior football teams have been busy getting in shape for the season and again the coaches found it difficult to predict how they would do. The coaching staff of the seniors felt that they had good size and an excellent attitude but they had lost some very good players from last year so, they would have to hope that other teams in the league were suffering from the same problem. Wayne Willemsen, returning from last year, looked good in practice and, if he stays healthy, will be a be a definite asset to this team. Depth is a major problem but the attitude of the players could make or break this team. "We'll be competitive but we have to wait until the season starts to know how we will do," was about all the coaching staff could say for sure.

**The junior and senior Centurions got their first taste of what football will hold for them this year in their first scrimmage of the year. After letting their players [especially the rookies] take their "trial by fire", the coaches settled them down to serious football with the result that the teams actually started to look respectable. However, this must be termed a rebuilding year for both teams and only actual game conditions will prove how good the teams will be. The coaches liked the enthusiasm and effort that the players were putting into the practice and felt that, with some luck, they could have respectable seasons.**

## Junior Football

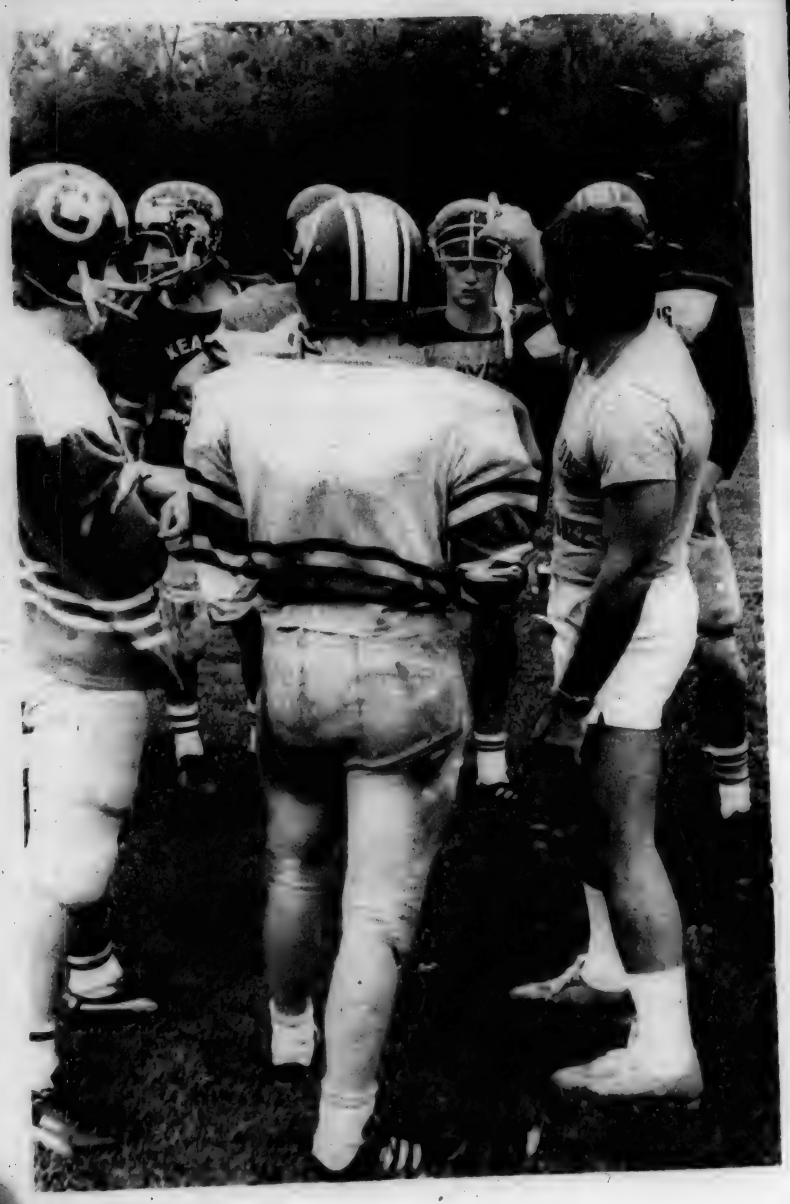

feels the team is well balanced with new and very promising juniors from last year to go along with his six returning players from last year's senior team. This team lost some very good talent last year but Jim is optimistic that they will be competitive as long as most of the other teams lose a few players as well. To this point, the team has been concentrating mainly on strength and agility training so he is hesitant to make any predictions until he sees them actually working as a team.

Senior Boys Invitational promises to be exciting and will consist of some of the top teams in Ontario. David Mary Thompson and Saunders are ranked one and two respectively in Ontario with Maryvale, Pickering and Crestwood ranked 9th, 10th and 11th, respectively. All of these teams will be attending the tournament to supply some outstanding competition for the senior Centurions. An added attraction for the tournament is the Oldtimer Centurion team that will also be participating and this team includes some very impressive athletes. Pat Fennell ( a real fighter), Brian Rombough, Terry Snider, Fred Stewart, Larry Kelly, Danny Doyle, Rodger Reid and John Watson are some of the players that this team features and they will put on a real show and also be very tough to beat. Past and present day students are encouraged to come out and cheer both Centurion teams and anyone else who likes to watch good athletic competitions will not

The juniors are also rebuilding this year and expected tough competition from Centennial, who have a tradition of good clubs at the junior level but again, the unpredictability of junior football will be a key in how the juniors do. "They could be beaten early by an inferior team and then bounce right back and beat a team with more polish and experience than themselves," said coach Barry Pycar. "We have some very good athletes on this team with lots of desire and potential. If they work together and develop that potential, we could do well this year. If not, we'll be tough next year because we have so many new and young players on this team." Something the whole coaching staff did agree on was that there seemed to be great natural spirit on this team, which impressed the coaches. "It isn't something that we have had to develop, it is just there and should really help this team."

**NOTE**: Yvonne Mabo was again reserved about her basketball team but I did catch a gleam of anticipation in her eye. She has several of the girls returning who went to C.O.S.S.A. and won last year and she appeared very impressed with some of the new members of the team. The height and talent of these new girls may be why Yvonne is so anxious to start the season. We will have more on these teams next week. GO, CENTURIONS, GO!

# SPEED ON ICE

by Susan Leonhardt

With the trees turning to their majestic colours and the cool nights setting in we are beginning to feel the winter moving in on us. While some are looking forward to huddling around a warm wood stove with a hot cup of coffee, others turn to the outdoors to make the best of our coldest season. One such person is Brian Coughlin of Norwood who has a most unusual hobby yet one which gives him the excitement he loves. His sport is racing cars, not only on dry ground in the summer but also on the surface most regular winter drivers fear. . . the ICE!

Brian has raced the past two winters but took the Ontario Ice Racing Championship last season with his Fiat 128. The category he competed in was 'front wheel drive with a large engine', the fastest cars on ice.

Does that make Brian the fastest man on wheels in the winter? Maybe so, but to him winning really is not the most important thing, although that is the goal of a race. To him it is the race itself which involves his skill, patience, reflexes and guts!

Together with Greg Neilson, his co-driver, Brian pours down a track of ice as wide as a road at 20 m.p.h. wedging his way past 30 other competitors. And the track itself is not just a straight line as one might imagine. It has got its bends to the left and to the right to really put a driver and his car to the test.

Ice-racing cars must be specially modified in order to endure the harsh conditions. As Brian explained, the surface of the tires must be treated to grip the ice more thoroughly. The fenders must be cut higher so that the wheels do not catch when turning. To obtain more traction on the front wheels Brian has moved the gas tank to the engine compartment and has virtually stripped the back half of his car of any extra weight.

Brian has created quite a monster out of his Fiat 128. The standard model has a 58 h.p. engine; his modified one has a 120 h.p. engine. And with the help of premium gas with octane boosters Brian can achieve a 60 m.p.h. maximum on ice.

Racing cars is not only time consuming because of the work involved on the car; it is also very costly. Brian once took a three day course at Mosport to learn how to drive a Formula Ford racing car. The course cost him $650.00. After that, renting one of those extravagant cars cost $200.00 a day.

When asked what his most exciting moment in racing was, Brian recalled an experience trying to overtake two cars in front of him. The surface was too slippery for the task and he spun into a snowbank. Then Greg, his co-driver, stepped out of the car only to find himself in the path of an oncoming competitor. This life or death scene must bring a few chuckles to their minds now but the adrenalin certainly must have been flowing at the time.

Brian did not race this sumer for a very good reason . . . he broke his hand early in the season. But he is back in shape now and has every intention of racing this winter again.

Being a champion racer certainly makes up for Brian's first attempt at driving. At the age of 16 he failed his license for not looking over his shoulder.

HASTINGS CONCRETE LTD.
READY MIX CONCRETE
of
• Strength • Durability
Madoc 473-4238

E. CARTER CONCRETE
FLOOR FINISHING LTD.
MACHINE FINISH FREE ESTIMATES
* INDUSTRIAL
* COMMERCIAL
* RESIDENTIAL
BASEMENT - GARAGE
PATIOS
705 639-2258

Finkle ELECTRIC LIMITED
HOME WIRING CENTRE
WE WILL SHOW YOU HOW
YOU CAN DO IT
We have a complete stock of wiring materials - economically priced.
WE CAN DO IT FOR YOU
We have a staff of fully qualified Electricians and offer you prompt service.
TOGETHER WE CAN DO IT
A Finkle Electrician can work with YOU to complete your wiring project and help you save.
VISIT OUR ANTENNA SHOP
- Self Support Towers
- Rotors
- Signal Boosters
- Hi-Gain Fringe Area Antenna Heads
- CB Aerials
Mobile - Home Base
Finkle ELECTRIC LIMITED
334 Pinnacle St.
613-962-5331
BELLEVILLE
- Free Parking -

WOODBURNERS
WOOD STOVES
FIREPLACE ACCESSORIES
RECREATIONAL FURNITURE
473-4767
BOX 209
76 DURHAM ST. S.
MADOC, ONT.
OWNED & OPERATED BY R. G. ENTERPRISES

Madoc Farm Equipment Ltd.
P.O. Box 278
Madoc, Ontario KOK 2KO
613-473-4655
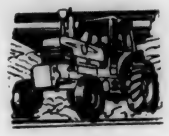
Sales Parts & Service
CLASS "A" MECHANIC
Complete Tire Service
Loading Hot & Cold Vulcanizing
All Work Guaranteed
Work to all makes & models of farm equipment
SPECIAL
185 Allis Chalmers low hrs., Real clean, Ford 8N rebuilt.
Mon. thru Fri. 8 a.m. - 5 p.m.
Sat. till noon
LOCATION Hwy. No. 62 South
Next to Sam Danford & Sons
Keith McCracken, Prop.

# KRAMP'S Olde Bake Shoppe

☆ WILL BE OPEN ★

## Friday, September 14th

We will be featuring:

- ✓ Home Made Bread (Brown & White)
- ✓ Home Made Buns (Brown & White)
- ✓ Assorted Tarts (Butter, Cherry, etc.)
- ✓ Cinnamon & Chelsea Buns
- ✓ Home Made Pies
- ✓ Date Squares
- ✓ Assorted Donuts

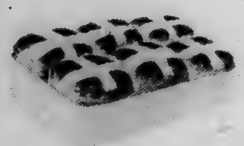

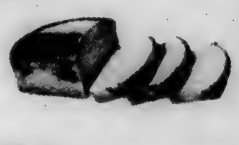

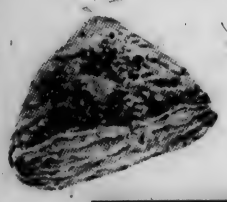

& more items in the future

Baked Fresh Daily On The Premises

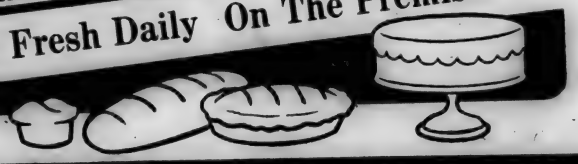

**OPENING DAY SPECIAL**

with any purchase of our freshly baked items

*Discounts available on volume purchases (parties, teas, banquets, etc.)*

**Don't be disappointed - place your orders in advance. Phone -**

**MADOC** **KRAMP'S** **473-4268**

*Olde Bake Shoppe*

# The past and the present

The military bearing of these foot soldiers left a lot to be desired but then, it had been a long day and the Captain was in a bad mood.

The four CF-5s are one of the sleekest and newest models of aircraft in the Canadian Forces so they always draw a crowd.

More pictures on pages 2A and 3A


## MADOC BUSINESS DIRECTORY

**KEN'S AUTO SERVICE & RAD REPAIR**
✓Rad Repair ✓Front End Alignment
✓Twin I Beam
473-2356

**RON TREVERTON**
PLUMBING AND HEATING
Phone 473-2489, Madoc

**THE MADOC REVIEW**
Madoc
613-473-4476, 4700

**Century 21**
COLONIAL REAL ESTATE LTD
For all your Real Estate needs
Myke Fraser
Sales Associate
613-962-9281
613-478-3345
Member - Quinte & District Real Estate Board

**John W GIMBLETT**
For the man who knows rural Real Estate best - contact
E.F. Ted Meraw
613-473-4374

**B & D Dead Stock**
Prompt Dependable Service
Cash on the Spot
For Crippled or Disabled Cows & Horses
7 days a week
All dead animals removed free of charge
PHONE TWEED COLLECT
613-478-2713
IF NO ANSWER, PHONE 478-5174

**REMINGTON BARN PAINTING & REPAIRS**
All work Guaranteed FREE ESTIMATES
473-2012 473-4503

**FLOOR SANDING**
Old floors like new
Urethane finish
613-473-4088

**Walter W. Lorenz Ltd.**
Ontario Land Surveyors
Box 536
29 St. Lawrence St. East
Madoc, Ont.
Tel. 473-2345 Res. 473-4071

**Optometrist**
Dr. CARL S. McLEAN
9 Forsyth St., Marmora
THURSDAYS - 1:30 - 7:00 p.m.
For appointment, please call
1-613-472-2528 or 1-613-968-6136

**Stevenson's Marina**
OF HASTINGS LIMITED
JOHNSON SALES & SERVICE
Peterborough Boats
Authorized Chrysler Service
705-696-2683

**H.P. Auto Service**
Bannockburn
CARS - TRUCKS - TRACTORS
Call for appointment
473-4738

**Nick H. Verhoef Inc**
ONTARIO LAND SURVEYORS
28 Doxsee Ave. South, Campbellford — P.O. Box 1390, 705-653-2111
Mon. - Fri.: 8-5 p.m.
Consultation Office
Open Fridays, 10 a.m. to 4 p.m
65 Forsythe St., Marmora — P.O. Box 490, 613-472-2173

**Allan Frank's**
CONSTRUCTION
Complete Septic Systems
Sand - Gravel - Topsoil
Eldorado, Ont.
473-2296

**TELEPHONE ACCOUNTS**
may be paid at
JOHNSTON'S
Guardian Drugs
MADOC

**Bedore & Auger**
Box 353, Marmora, Ont.
Interior & Exterior Painting
Paper Hanging
Drywall
Free Estimates
Phone 472-2503 days
472-3142 evenings & weekends

**The Cheddar House**
Dining Lounge & Tavern
Country music every Fri. & Sat.
Hoard's Station — Phone 705-653-2908

**Pigden's Mechanical Limited**
Call us for all your electrical needs
Phone Madoc
613-473-4203


**NOTICE TO CREDITORS AND OTHERS**

CREDITORS and others having claims against the estate of Clayton (Bud) Holmes, late of the Village of Madoc, in the County of Hastings, Labourer, deceased, who died at the City of Kingston in the County of Frontenac, on the 10th day of August, 1979, are notified to send to the undersigned solicitors for the Executrix, Sadie Holmes, before the 15th day of September, 1979, particulars of their claim in writing, after which last date she will distribute the estate amongst the persons entitled thereto having regard only to the claims of which she then has notice, and she shall not be liable for any part of the estate so distributed to any person of whose claim she had no notice at the time of such distribution.

DATED at MADOC, Ontario, this 15th day of August, 1979.
Messrs. Bailey & Blair,
Barristers & Solicitors,
38 St. Lawrence Street, West,
MADOC, Ontario
Solicitors for the Executrix,
Sadie Holmes


**STEAM CLEAN your own carpets (At do-it-yourself prices)**

RENT OUR RINSENVAC— the new compact carpet cleaning machine that lifts dirt, grime and residue out of carpets... and does the job professional cleaners charge up to a hundred dollars for.

"Steam" is a generic term commonly used to describe the hot water extraction process of carpet cleaning.

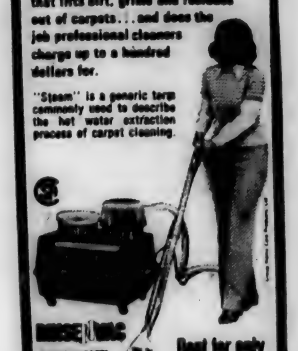

Rent for only $12.00 a day

HAWLEY HARDWARE
473-2332

# Queensboro News

Mr. and Mrs. Creaser returned home last Thursday after spending their holidays in La Have, N.S.

Mr. and Mrs. Bradley Miller, Toronto, spent last weekend with Mrs. Lillie Miller.

Mr. and Mrs. Joseph Ash, Madoc, and Mr. and Mrs. Robert Turner Jr., Frankford, visited Mrs. Arthur Holmes on Labour Day.

Mrs. George Wood, Belleville, and daughter Gracie and boys of Deseronto, visited Mr. and Mrs. Ralph Franklin on Wednesday last.

Mrs. Will Lynn spent the weekend with Mr. and Mrs. Robert Lynn, Grafton.

Mr. and Mrs. James Clarke and boys, Springbrook, were supper guests on Sunday of Mr. and Mrs. Alex Clarke and Mr. and Mrs. Ken Walker and family of Tweed were also at the Clarkes'.

Mr. and Mrs. Dalton Holmes and Dean, Trenton, visited Mrs. Arthur Holmes on Saturday.

A number from here attended the funeral of the late Charles Grainger in Port Perry on Saturday. He was the husband of Myra Sager.

Mr. and Mrs. Ed Canniff, Darlene and Daryl, visited Mr. and Mrs. Dick Ramsay in Norwood, one day recently.

Congratulations to Mr. and Mrs. Roy Rollins on the arrival of their first grandchild, Gregory Ronald Broadworth (son of Ron and Janice of Bracebridge) born on Wednesday last.

Mrs. Betty LaPalm, Madoc, spent the supper hour on Sunday with her parents, Mr. and Mrs. Ralph Franklin.

A miscellaneous shower was held on Wednesday evening in the W.I. Hall for Miss Heather Holmes, a bride-to-be.

# Cooper News

by Judy Graham

Guests of Mr. and Mrs. Russell Kavanagh, last Wednesday, were Mrs. Lillie Kavanagh from Sechelt, B.C. and Alf and Pearl Bongard of Norwood.

Sympathy is extended to the family of the late Henry Whiteman, who passed away August 29th.

Mrs. Annie Kavanagh, and Clifford, visited last Sunday with Annie's son, Gord, and his family at their cottage on Kashawigamawog Lake near Haliburton.

Mr. Lorne Irwin is convalescing at home following several weeks in Kingston General Hospital. We hope it won't be long until he is feeling better and is up and around again.

Mr. and Mrs. Elton Ferguson, Mr. and Mrs. Mark Colligan, and Mr. and Mrs. James Clarke and boys attended the Anderson Reunion last weekend.

Mr. and Mrs. Eldon Gray and boys spent last weekend in Harlowe and attended the Milske - Gray wedding.

Mr. Herb McCoy has been in Belleville General Hospital, recently, undergoing some tests.

Miss Lynda McCoy spent the Labour Day weekend with her parents.

## NOTICE TO CREDITORS and others

Creditors & others having claims against the Estate of Reginald Haggerty, late of the Township of Huntingdon, in the County of Hastings, Retired, deceased, who died at the City of Belleville, in the County of Hastings, on the 4th day of August, 1979, are notified to send to the undersigned solicitors for the Executors, Glen Donald Haggerty and Carl Blakely, before the 19th day ofSeptember, 1979, particulars of their claim in writing after which last date they will distribute the Estate amongst the persons entitled thereto, having regard only to the claims of which they then have notice and they shall not be liable for any part of the Estate so distributed to any person of whose claim they had no notice at the time of such distribution.

DATED at MADOC, Ontario this 21st day of August, 1979.

Bailey & Blair
Barristers and Solicitors
38 St. Lawrence St. West
Madoc, Ontario
Solicitors for the Executors
Glen Donald Haggerty and
Carl Blakely

## Cadets looking for new members

The first meeting for cadets, this year, will be held on Thursday, September 13, at 7 p.m. in Room 105 at Centre Hastings Secondary School.

New members will be very welcome as well as all our old members. Parents will also be welcome to come and watch or join in. Meetings will be scheduled for every Thursday from then on. For more information, please phone 473-2149.

It's often believed good luck to dream of onions.

INTERNATIONAL YEAR OF THE CHILD

## BABY SHOW

## Madoc Fair In The Arena

**Sunday, September 23**

| | | ENTRY TIME |
|---|---|---|
| Babies 1-6 months - | Girls, Boys - | 1:30 p.m. |
| Babies 6-12 months - | Girls, Boys - | 2:00 p.m. |
| Babies 12-18 months - | Girls, Boys - | 2:30 p.m. |

PRIZES: 1st - $5.00, 2nd - $3.00, 3rd - $2.00

TWINS - 1-12 months-Prizes-1st-$6.00,2nd-$4.00- 1:30p.m.

TROPHY FOR CHAMPION GIRL & CHAMPION BOY

Entry form to be mailed before Sept. 19th to
Jean Bailey
Box 261, Madoc, Ont. KOK 2KO

Baby's Name _____ Age____ Sex____

Address _____

Parent's Name _____

Telephone _____

## WANTED

**Boys & Girls between the ages of 12 & 16**
**To form a Junior Curling Club in Madoc**
on Wednesday's after school

If you are interested call:
Sally Tarrant 613-473-2304 or
Lois Devolin 473-2611
By Sept. 21st

## TED HAILSTONE & SON

PLUMBING & HEATING
OIL BURNER INSTALLATION

PHONE 473-4152, MADOC, ONTARIO

Now is the time to think about having your furnace cleaned and serviced. Also new installations.

## NOTICE

Due to Increased Costs and a desire to hold admission prices to Madoc Fair at a reasonable rate:
The Directors have made the following decision for the 1979 Fair.
All Persons will pay full admission price at the gate both Saturday & Sunday.
Admission: Adults - $2.00, Students - 50c, Cars - 50c, Maximum Family Rate - $6.00
The only exceptions will be those with memberships or complimentary tickets. Membership for individuals or groups may be purchased in advance at $4.00 each, which includes 2 admissions plus privilege to exhibit.
These may be purchased from :
Francis Tobin, Secretary, R.R. 1, Madoc
or Phone 613-473-2274
Memberships are not valid for Friday evening.

Ken Yarrow, President — Francis Tobin, Secretary

## Turner Blown Insulation

**Call 613-394-3227**

**A Plan For All Seasons**

Prepare your home for seasonal changes and keep fuel expenses down to a minimum.

Government Grants Available

SPECIALIZING IN ATTICS & WALLS

**Also - CUSTOM BARN PAINTING**

Johnston's Pharmacy
Madoc 473-4112
FAST, FAST PHOTO FINISHING
FILMS

Children's Ballet Registration
(Marmora)
Sept. 17 4:00 - 6:00 p.m.
Earl Prentice School, Marmora
AGES 4 & OVER
For details call 472-3035 or 472-3403
Ask about special rates for boys.
(Sponsored by the Quinte Dance Centre, Belleville)



ANNOUNCEMENT
By Chrysler Canada Ltd.
that existing 1979 vehicles
have been discounted

Volare Aspen Diplomat
Caravelle - $100.00

Colt, Arrow, Challenger, Sapporo &
Dodge Pick-up D50 - $200.00

Dodge Pick-up & Vans -
$250.00

Cordoba, Magnum, LeBaron, Chrysler
Newport, Chrysler New Yorker and
Dodge Ram Chargers $400.00

WE HAVE MORE
1979 MODELS ON THE WAY
PIGDEN MOTOR SALES LTD.
161 Russell St.
Madoc,
613-473-4221


## DOLLAR SENSE

# Banks lend on earnings, not farm's market value

By Donald Shaughnessy, CA

There are two ways at looking at the value of an asset, and farmers sometimes are disappointed that banks and other lenders don't use the same standards as they do in putting a value on the farm.

The question might arise when a farmer with, say, 300 acres, wants to buy another 150 acres. He figures his present farm is worth $1,000 an acre, and so is the new one. Their joint value is thus $450,000 and the farmer thinks the banks should be able to lend him $330,000 on these assets.

But they won't and this is where the two ways of valuing an asset come in.

**General financial advice by members of the Institute of Chartered Accountants of Ontario.**

The farmer uses the market value to establish how much the farm is worth; in other words, how much could he sell it for?

But the banks use a different measurement, the working value. How much money can the farm earn, they ask. Suppose the farmer grows corn, and can earn $50 an acre a year that way. The bank is likely to put a value on that farm of $50 times eight years, or in other words, $400 an acre -- a far cry from the market value of $1,000 an acre.

If the farmer had to pay $1,000 an acre for land on which to grow corn, his annual cost to pay for that land would be about $112 -- and he would be earning only $50 a year. It is obviously a losing situation for the farmer.

The market value of a farm has little relationship to its working value. In virtually any other use, a farm is worth more than it can earn through agriculture. As a recreational site, as a residential development, or in industrial or commercial use, the land can be much more profitable, and its market value is based on that standard, not on its farming worth.

If a farmer bought a farm 10 years ago, he might find that its working value now is coming into line with its market value then.

It is probably just as well that banks lend on a farm's income stream and not its market value; otherwise, there would be a lot more bankruptcies than there are.

And the banks are not interested in owning farms; they want customers who are earning money and repaying their loans on time!

**Mr. Shaughnessy is with G.H. Ward & Partners, Cobourg.**


GIFT ITEMS FOR ALL AGES ....
★New & Used Books★

✓ Sea Shell Ornaments, Windchimes, Dolls ✓Mobiles ✓Games
✓Bookmarks -"Sunshine Thoughts" & local dried wild flowers
✓Calendars - 1980 "Not-Too-Big" ✓ Ideal Books & Cards
✓Antioch Prints 12" x 18" (charts, photos, etc.) ✓ Jigsaw Puzzles ✓Kites
✓ Toys Nerf, Canadian made cloth & plush, Fisher Price
✓ Wooden Hand carved ornaments, dolls, etc.
✓ CARDS local dried wildflowers, strawflower, Glen Loates

★ OPEN - Tues. - Sat. 9:30 a.m. - 5:30 p.m. Fri. 'til 9 p.m.

Romany Rye toys & books
5 McGill St. COME IN & BROWSE 613-472-2798


## ONTARIO GOVERNMENT TENDER

### NOTICE TO EQUIPMENT OWNERS

Sealed tenders on forms supplied by the Ministry will be received by the Regional Director until 1:30 p.m. local time, Wednesday, Sept. 26, 1979 to supply the following equipment for "Winter Maintenance Operations", 1979-80 season.

**Tender No. 8-79-30**

Trucks: with minimum 13,600 kg.R.G.W. single axle (with operator) suitable for mounting Ministry power sander units at the following locations:
1 truck - Stirling, Arden, Toledo, Lansdowne, Bathurst.
Trucks: with minimum 20,400 kg. R.G.W. tandem (with operator) suitable for mounting Ministry power sander units at the following locations:
3 trucks - Brockville, Barriefield, Marysville
2 trucks - Crosby, Bloomfield
1 truck - Johnstown, Lansdowne, Millhaven, Verona, Westbrook, Tweed, Madoc, Trenton
The successful bidder must have in their possession a current P.C.V. Class "R" license for the appropriate region(s). Trucks must display a current dump truck inspection sticker.

**Tender No. 8-79-31**

Loaders: rubber tired with cab minimum 0.765 m3 bucket, SAE rated without operator at the following locations:
1 loader - Bathurst, Verona, Zealand, Tweed, Kaladar, Westbrook, Wolfe Island, Toledo, Johnstown, Lansdowne, Stirling, Trenton, Belleville
Specifications, information to bidders, tender forms and envelopes may be obtained in person or by mail from the Regional Office, 355 Counter Street, Postal Bag 4000, Kingston, Ontario, K7L 5A3. Telephone: 544-2220.
The lowest or any tender not necessarily accepted.

Ministry of Transportation and Communications

# Obituaries

## Diana Carol MacDonald

Diana Carol MacDonald died in Peterborough, on September 3. She was 36 years of age.

Miss MacDonald was born in St. Thomas the daughter of the late William Ernest MacDonald and the former Mabel Mary Cruikshank. She was raised in Marmora and at the time of her death was living in Peterborough. A real estate agent, she was a member of the Royal Canadian Legion.

Miss MacDonald is survived by her mother, who lives in Marmora, and her sister and brother-in-law, Maxine and Doug Cascone of R.R. 2, Orillia.

She rested at the Marmora Howden Funeral Home in Marmora. Funeral service was held from Sacred Heart Church with Father J. P. Carty presiding on Friday, September 7. Pallbearers included Dan Terrion, Glen McCaw, Marc Bell, Jacques Dousault, Cliff Ellis and David Kenny. Mrs. Ada Brady was organist and soloist for the service.

## Stephen Leonard

Stephen Leonard died at Kitchener-Waterloo General Hospital on July 28, 1979 after a brief illness.

Mr. Leonard, the son of the late James and Elizabeth (Simpson) Leonard was born in Marmora Ontario. He was a long time Ontario Hydro employee and a World War II veteran.

He was predeceased by his wife, Clara, his parents, a sister Mrs. L. Wigmore and brothers William, John, James and Bert.

He leaves children, Lawrence of Kitchener, Betty (Mrs. Elmer McCaskill) of Maxville and Ellen (Mrs. Len McGrorey) of Guelph and five grandchildren. He is also survived by a brother Charles of Marmora and sisters Jean (Mrs. Robert Nelson) of Vancouver, Mrs. Margaret Flynn of Oshawa and Sally (Mrs. Don Crawford) of Peterborough.

## Henry Adam Whiteman

Henry Adam Whiteman of R.R. 3, Madoc, died at his home on Wednesday, August 29, 1979. He was 73 years of age.

He leaves his wife, the former Harriet Nicholson, and children, Albert of R.R. 1, Cordova, Archie of R.R. 3, Madoc, Eleanor (Mrs. L. Gear) of R.R. 1, Roslin, Marguerite (Mrs. J. Stire) of R.R. 3, Madoc, Grace (Mrs. H. Cook) of R.R. 2, Shannonville and Agnes (Mrs. L. McGregor) of Brighton. He was predeceased by Stanley and Ralph.

He is also survived by sisters, Eva (Mrs. W. Moore) of Picton, Edna (Mrs. E. McCumber) of Frankford, Grace (Mrs. H. Van Dusen) of Madoc, Gertie (Mrs. N. Maryniuk) of Oshawa, Mildred (Mrs. F. Moorcroft) of Madoc and Vera (Mrs. J. Hood) of Frankford. He was predeceased by 3 brothers and 2 sisters.

He leaves 35 grandchildren and 2 great grandchildren. Mr. Whiteman rested at the MacKenzie Funeral Home, Madoc, where services were held on Saturday, September 1, 1979 at 1 p.m. Rev. Dwight Nelson officiated. Interment was in Cooper Cemetery. Pallbearers were Clayton Whiteman, Earl Ferguson, Albert Whiteman, Warren Gear, Gerald Whiteman and Tom Ross.

## Jessie M. Holland

At Belleville General Hospital on Thursday, August 30, 1979, Jessie M. Holland (nee Sargent) of Madoc passed away in her 77th year. She was the beloved wife of Percy Holland and the late Thomas Dafoe, dear mother of Cecil Dafoe of Belleville, Elmer Dafoe of R.R. 2, Stirling, and Ivan Dafoe of Millbridge, dear sister of Violet (Mrs. J. Thompson) of Kingston, Mina (Mrs. E. Longmuir) of St. Olga, Bruce Sargent of Bancroft, Fletcher Sargent of Tweed, and Ray Sargent of Guelph. She was dearly loved by her 15 grandchildren and 27 great grandchildren. Mrs. Holland rested at the MacKenzie Funeral Home, Madoc, where a private family service was held on Saturday, September 1, 1979. Rev. Dwight Nelson officiated. Interment was in Greenbush Cemetery. Pallbearers were Jim, Gary, Gerald, Wayne and Jerry Dafoe and Tom Bruce, all grandsons.


Century 21
COLONIAL REAL ESTATE LTD

Ideal family home - 4 bedroom brick with good garden area - situated in small community on main highway.

---

17 acres good recreational land, plus large 4 bedroom home $31,900.

---

Cozy 3 bedroom bungalow - lovely garden with creek on property, excellent location in friendly village.

---

1.6 wooded acres with attractive, well insulated 2 storey, 4 bedroom home, large living room with fireplace, full basement. All this and more for $43,900

FARMS

5 bedroom brick home, large L-shaped barn, good outbuildings, year-round creek through property plus Moira River on boundary with 100 acres excellent farmland - Make an offer.

---

220 acres - half tillable remainder forested, excellent barn, with good 2 storey 5 bedroom home plus attached extra large garage-workshop. Asking $59,500.

For all your real estate needs call
Myke Fraser 613-478-3345



Flowers by Marianne

We do rentals for wedding dresses, veils, head pieces, cakes, church baskets, candelabras, centrepieces, etc.

CLIP THIS COUPON FOR
CLIP 10% Off Bride's Total Order CLIP
GOOD UNTIL DEC. 30/79

We also supply the complete wedding flower arrangements plus wedding invitations

Belleville Plaza 968-7655

we supply everything but the groom

CHARGEX



Prescriptions

Green Shield D.V.A. Social Services Blue Cross Welfare

JOHNSTON'S PHARMACY
Madoc
473-4112



PRACTICE HOME ECONOMY
INSULATE NOW!

Take advantage of government grants for home insulation.

We specialize in blown insulation for walls, ceilings & crawl spaces in older homes - also fibreglas in new homes.

We use CMHC approved material.
Call for free estimates!

D.G. Brown Construction
R.R. 1, Thomasburg, Ontario
478-5110



WILTON
CAR CENTRE LTD.
128 FRONT STREET
BELLEVILLE, ONT.
966-6811 or 966-6812

Try Us B4 You Buy

Our Sales staff has quit - so no commission to pay
Prices reduced to the limit so you can be assured of a good deal.
Up to 30 cars & trucks to choose from
Many in the 8-2000.00 range & certified
We also have a D.O.T. station

E.G.

1978 **Cherokee** 4x4 -20, Lic. NTP030. Low mileage, 14000 KM(9000) miles) New price $13,000. Sale Price $8,450.
1978 **Chev. ½ ton** Lic. 58434, V8, automatic, p.s., p.b., radio, only 2300 km. Local owner. Our Price $4,950.
1977 **Dodge Aspen** Lic. LPD101 slant 6, auto, radio, 2 door. Was $3,500. Sale price $2,850.
1976 **Pontiac Laurentian** 4 door sedan, Lic. KFL376, V8, auto., p.s., p.b., radio, Was $2,495. Sale price $1,950.
1976 **Granada** - 2 door, h-top, Lic. LJM350, vinyl roof, sharp V8, auto., p.s., p.b., radio. Sale Price $3,350.
1975 **Datsun B210** - Lic. OKS686, 4-speed, 4 cyl. Sale Price $1,950.
1975 **Nova S.S.** 2 door h-top, Lic. VPX006, V8, auto., p.s., p.b. Was $2750. Sale Price $2,200.
1975 **V-Wagon Bug** Lic. OAK936 standard transmission. Sale Price $1,950.
1974 **M. Carlo** Lic. OJJ481, swivel buckets, consol, etc. Was $2,995. Sale price $2,250.
1974 **Pontiac Gran LeMans Sport** Lic. XMF481 loaded with all the extras. Was $2,900. Sale Price $1,990.
1974 **Pontiac LeMans** 2 door, h-top, Lic. NWN153, V8, auto, p.s., p.b., radio. Sale Price $1,395.
1974 **Meteor** 4 door sedan. Lic. VBH140, guaranteed engine and transmission. Was $1,995. Sale Price $1,275.
1973 **Dodge Duster** 2 door h-top, Lic. NYC753, hoodscoop, V8, auto, p.s., p.b., radio. Was $1,995, Sale Price $1,495.
1973 **Mustang Mach 1** Lic. LHL880 - Scarce model, fancy wheels etc. Was $2,500. Sale Price $1,950.
1973 **M Carlo** Lic.ENV324, new shocks, exhaust and brakes, etc. Was $2,500. Sale Price $1,950.
1973 **Pontiac Laurentian** 4 door sedan, Lic. EOE 305 good dependable family car. Was $1,995. Sale Price $1,395.
1972 **Chev Convertible** Lic. EYY132. Excellent condition - going up in value all the time. Only $2,550.
1972 **Pinto** Lic. EAJ475, 4 cyl., automatic, sharp. Must be seen and driven. Sale Price $1,150.
1972 **Mustang Fast Back** Lic. HRE303, fancy tires, rims, auto., p.s., p.b., sharp. Price $1,550.
1971 **Camaro** Lic. JCO723, V8, auto., etc. etc. Price $1,595.
1970 **Chevelle** 2 door h-top, Lic. OKE322. Must be seen and driven to appreciate. New paint fog lamps etc. Price $1,350.
**Collectors Item - '66 Mustang** Rally wheels, etc. Lic. EDH026, V8, race cam, auto. etc. Price $1,700.
1964 **Cadillac Sedan de Ville** Lic. ECWo48 certified, new rad, etc. Was $2,000, Now $1,500.
**As is '66 V Wagon Bug** Lic. LLV550, excellent engine, new exhaust, ideal dune buggy. Price $250.
1967 **Chev Van** Lic. E60710, chrome wheels, wide tires, excellent 6 cyl. std. transmission and partially made into camper, to certify needs windshield. As is $850.

Terms arranges with no DOWN PAYMENT and NO PAYMENTS for 6 weeks
Open daily 9 a.m. - 8 p.m. Sat. 9 a.m. - 1 p.m.

SPECIAL
PINETREE KITCHEN
Hwy. No. 7, West of Madoc
Carrying Eldorado Cheese
Featuring Special on COLBY - $1.89 per lb. ---Expires Sept. 22nd
FULL LINE OF CHEDDAR & SPECIALTY CHEESE

COMPLETE RENT-ALLS
"We Rent Almost Anything"
DON'T MISS OUR NEW LOCATION

"OPEN ALL DAY SATURDAY"
968-4433 14 NORTH FRONT ST. 962-9456

SPECIAL CLEAR OUT PRICES
On Brand New Frig & Range

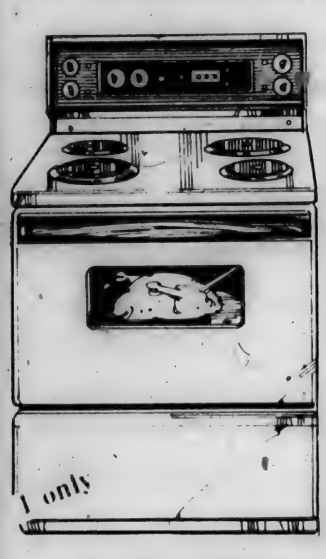


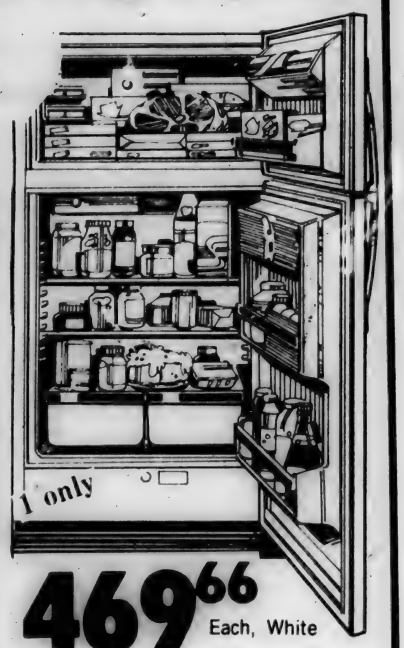


424.95 Each, White
GE Viscount 30" Range
Oven timer starts the cooking; tells you when your recipe is ready. Features deluxe, glass control panel, "Mini Broil" baking system, infinite heat controls and sculptured walnut door handle. White only 505-17.

469.66 Each, White
GE Viscount 13 cu. ft. Refrigerator
"No-Frost" feature means you never need to defrost. Roomy 13 cu. ft. model features two full-width shelves that adjust to 10 positions. Twin dairy compartments, removable egg storage bucket. Butter conditioner; twin crispers; two fixed door shelves. White only 501-204.

CHECK YOUR HOME & HARVEST FLYER FOR MORE SPECIAL VALUES.
MADOC CO-OP ASSOCIATION
CO-OP
Madoc 473-4227

# Phony Charities

Sometimes it's awfully hard to say no. The caller is smooth and convincing. The product has a one-year guarantee and yet, it does cost a bit more than usual. But then, it's for a good cause. And what's a buck or two - after all, you're helping to send an underprivileged child to camp.

Thousands of Ontario residents are subjected to pitches like this every year. Sometimes the money they donate lines the pockets of unethical promoters instead of helping those in need. If you donate money to charity, make sure you know who you are dealing with and where the money is going.

**The phony charity game**

There are as many variations on the phony charity as there are unscrupulous fund raisers. But a few common schemes show up with unfailing regularity.

Sharp operators have often used well-respected community groups as a front to sell tickets for circuses. The group allows its name to be used in return for a portion of the proceeds - which may be as little as 10 percent - while the rest goes to the promoter.

Of course, the well-meaning community group is unaware that the lion's share of the take goes to the promoter, and that high-pressure sales tactics may be used.

Ticket sales are often handled by telephone solicitors working out of what have come to be known as "boiler room" operations. By saying they represent non-profit charitable groups, the telephone solicitors, either students working for a low hourly wage or fast-talking professionals on commission, are able to raise huge amounts.

If you do buy a ticket or make a donation, your name and the amount given may be written on a "tap" card and the calls from telephone solicitors may continue. Tap cards will often be sold to other organizations asking for donations.

Other phony charity groups canvass door-to-door, in shopping centres or on the street, selling everything from chocolate bars to lightbulbs. Of course, many legitimate charity organizations sell similar products. Because of this, it is often difficult to distinguish between canvassers representing non-profit charities and those selling for profit-making ventures.

**Recognize legitimate charities**

But a cautious donor is the best defence against unethical fund raisers. By following a few simple guidelines, you should be able to avoid being taken for a phony charity ride:

--Know who you are dealing with. Give only to established charities with which you are familiar.

--Ask questions. Find out where the money is going and what percentage is actually used for charity work. How much money is the group trying to raise?

--Ask the canvasser for his or her name, address and telephone number.

--Be aware that a federal income tax registration number is no guarantee that any operation is legitimate.

--Check an organization's reputation and name with the Better Business Bureau which maintains files on most of these groups, and with the Chamber of Commerce. Check the name carefully - many illegitimate groups use legitimate-sounding names.

--If you're not sure about the organization, insist on receiving an audited financial statement for the previous year.

--Be suspicious of any organization that admits a large portion of the money collected goes for operating costs.

**Get it in writing**

Because few legitimate charities solicit donations by telephone, extra caution is advised in these dealings. If it appears to be a "boiler room" operation, don't commit yourself.

Ask the telephone solicitor to put the request in writing, so you can have time to think it over and have a record of it. Ask how your name or phone number were obtained, and get the telephone solicitor's name and address.

FOR ALL YOUR
PETROLEUM NEEDS
Lubricating Oil
Grease
Gasoline
Furnace Oil
Stove & Diesel Oil
MADOC CO-OPERATIVE
473-4227
After Hours 473-4133

A LOAN FOR ALL REASONS
There are any number of good reasons to borrow; purchasing, refinancing, renovations, vacations . . . tell us your plans, and we will not only arrange for the money but recommend terms to suit your budget.
VG VICTORIA AND GREY TRUST
Since 1844
Contact our office:
175 Front Street Belleville 968-6417
305 North Front Street Belleville 962-3408

Member Canada Deposit Insurance Corporation

## School of Fine Art

Peter Hebner, a long time Blairton summer resident, decided to combine two dreams - open his own art school and live year round in Blairton. So this year Peter moved from Hamilton and started up the Blairton Bay School of Fine Art.

Can a fine art school show succeed in rural Ontario? Peter's convinced he can make it go. He loves art and, more important, he loves teaching art. Story on Page 1-A, Midweek.

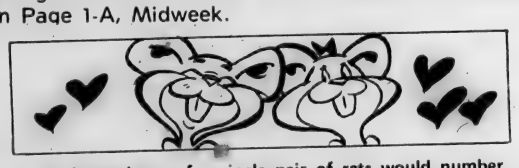

The descendants of a single pair of rats would number more than 350 million if unmolested for three years.


**Anniversary Services**

**ELDORADO UNITED CHURCH**

**Sunday, Sept. 16**

**11 a.m. & 7:30 p.m.**

Speaker - Rev. Grant Richardson

11 a.m. - Junior & Senior Choirs 7:30 p.m. - The Moorcrofts

EVERYONE CORDIALLY WELCOME.



**MADOC & DISTRICT MINOR HOCKEY**

**REGISTRATION**

**AT ARENA**

| | |
|---|---|
| Fri., Sept. 7th | 7-9 p.m. |
| Sat., Sept. 8th | 10-12 a.m. |
| Sat., Sept. 15th | 9 a.m.-2 p.m. |

O.M.H.A. - Pee Wee, Bantam, Midget, Juvenile
House League - Novice, Atom, Beginners

FEE:
$35.00 per boy (8 yrs. & over)
$20.00 per boy (7 yrs. & under)
Family rate — Inquire At Arena

Late Registration (after these times) - add $5.00 per family



**MADOC MEAT MARKET**

**Store Hours**
Monday to Thursday
8:30 to 6:00
Friday
8:30 to 9:00
Saturday
8:30 to 6:00
Open Sunday by chance or arrangement

**473-2324**

**Madoc, Ont.**

Savings From Our House To Your House

**This Week's Fantastic Savings .....**

Store Sliced **Cold Meats** Pickle & Pimento Loaf & Minced Ham **$1.79** lb.

Devon **Sausage** **$1.39** lb.

Our own lean **Hamburg Patties** **$1.89** lb.

**Butt Chops** **$1.25** lb.

Store sliced Schneider's **Bologna** **$1.65** lb.

Fresh Frozen **Capons** **$1.25** lb.

**Pork Butt Roasts** **$1.25** lb.

Maple Leaf Packaged **Bacon** **$1.59** lb.

**Pork Tenderloin** **$3.78** lb.

# IGA COMPETITIVE PRICES and PERSONAL SERVICE

REGULAR OR DIET
**Pepsi-Cola** CASE OF 24 x 10-FL. OZ. TINS **$3.99**

KRAFT, SMOOTH OR CRUNCHY
**Peanut Butter** 500 g JAR **99¢**

IGA, ROYAL GOLD, ASSORTED FLAVORS
**Ice Cream** 1 L CTN. **59¢**

100% PURE VEGETABLE OIL
**Mom's Soft Margarine** 1-LB. TUB **59¢**

POWDERED
**Sunlight Detergent** 6 L BOX **$2.69**

ASSORTED COLORS
**White Swan Paper Towels** 2-ROLL PKG. **99¢**

LONG SPAGHETTI OR READY CUT MACARONI
**Catelli Pasta** 2-LB. BOX **89¢**

**Heinz Keg-O-Ketchup** 32-FL. OZ. BTL. **$1.19**

ESSO EXTRA, 10W30
**Motor Oil** 1 L TIN **69¢**

## IGA Libby's Sale

LIBBY'S, IN TOMATO SAUCE
**Spaghetti, Alphagetti or Zoodles** 14-FL. OZ. TIN **39¢**

LIBBY'S, FANCY, DEEP BUTTERED
**Whole Kernel Corn** 12-FL. OZ. TIN **39¢**

LIBBY'S, FANCY
**Tomato Juice** 48-FL. OZ. TIN **69¢**

LIBBY'S, UNSWEETENED
**Grapefruit or Orange Juice** 48-FL. OZ. TIN **99¢**

## CLIP AND SAVE

**Robin Hood** ALL PURPOSE **Flour** 3.5 kg BAG **$1.49** WITH THIS COUPON

ONLY 1 COUPON FOR EACH 3.5 kg BAG PURCHASED
COUPON VALID UNTIL CLOSING SAT., SEPT. 15, 1979
ONLY AT IGA STORES

FEATURE PRICE $1.99 WITHOUT THIS COUPON

CUT FROM CANADA GRADE A BEEF
**Blade Roasts**
BLADE BONE REMOVED
OR
**Short Rib Roasts**
**$1.29** LB.

MARY MILES, COOKED BONELESS, 3-LB. AVG.
**Dinner Hams**
**$1.99** LB.

FRESH!
**Pork Liver** **49¢** LB.

CUT FROM CANADA GRADE A BEEF
**Blade Steaks** **$1.49** LB.

CUT FROM CANADA GRADE A BEEF
**Cross Rib Roasts** **$1.59** LB.

CUT FROM CANADA GRADE A BEEF
**Cross Rib Steaks** LB. **$1.79**

MARY MILES
**Wieners** 1-LB. PKG. **$1.19**

MARY MILES, SLICED, MAC & CHEESE, MOCK CHICKEN OR BOLOGNA
**Sandwich Meats** 16-OZ. PKG. **$1.25**

CANADIAN QUEEN SLICED
**Cooked Ham** 6-OZ. PKG. **99¢**

MARY MILES, SLICED
**Side Bacon** 1-LB. PKG. **$1.39**

CANADIAN QUEEN LINK OR FARM STYLE
**Pork Sausages** LB. **$1.09**

SHOPSY'S, VACUUM PACKED
**Old Vienna Salami** 500 g CHUB **$2.29**

ONTARIO NO. 1 GRADE
20-LB. BAG
**POTATOES** **79¢**
LIMIT 2 BAGS PER FAMILY

ONTARIO GROWN CANADA FANCY GRADE
**McIntosh Apples** 3-LB. BAG **$1.29**

PRODUCE OF REPUBLIC OF SOUTH AFRICA
**Outspan Valencia Oranges** SIZE 112's DOZ. **$1.99**

ONTARIO GROWN CANADA NO. 1 GRADE
**Celery Stalks** **3 FOR 99¢**

ONTARIO GROWN CANADA NO. 1 GRADE
**Carrots** **3** 2-LB. BAGS **99¢**

PRODUCE OF U.S.A.
**Nectarines** **49¢** LB.

## Playtex Sale

REGULAR 30'S, SUPER 30'S or PLUS 28'S PLAYTEX
**Deodorant Tampons** PKG. **$2.69**

REGULAR 30'S, SUPER 30'S OR PLUS 28'S PLAYTEX
**Non Deodorant Tampons** PKG. **$2.39**

NON DEODORANT
**Playtex Mini Pads** PKG. OF 30 **$1.89**

DEODORANT
**Playtex Mini Pads** PKG. OF 30 **$2.19**

PLAYTEX, HANDSAVER SMALL, MEDIUM OR LARGE
**Rubber Gloves** PKG. OF 1 PAIR **89¢**

PRICES EFFECTIVE WED., SEPT. 12 TO SAT., SEPT. 15, 1979

WE RESERVE THE RIGHT TO LIMIT QUANTITIES

JOHNSON'S
**Future Floor Wax** 27-FL. OZ. PLST. BTL. **$2.39**

TWIN PACK
**Mir Liquid Detergent** SLEEVE OF 2 X 750 mL PLST. BTLS. **$1.39**

POST CEREAL
**Alpha Bits** 450 g BOX **$1.09**

MFG. 6¢ OFF LABEL DEMPSTER'S, WHITE OR 100% WHOLE WHEAT
**Lively Thins Bread** 16-OZ. LOAF **59¢**

COFFEE BREAKS OR FUDGEE-O
**Christie's Biscuits** 450 g PKG. **$1.25**

HIGH LINER, FROZEN
**Haddock Fish Sticks** 14-OZ. PKG. **$1.99**

SCHNEIDER'S, PURE
**Crispy Crust Lard** 1-LB. CTN. **59¢**

IGA, FANCY
**Peach Halves** 14-FL. OZ. TIN **59¢**

RAGU, PLAIN, WITH MEAT OR WITH MUSHROOMS
**Spaghetti Sauce** 14-FL. OZ. JAR **69¢**

ASSORTED VARIETIES
**Pamper Cat Food** **4** 6½-OZ. TINS **$1**

BONUS PACK
**Carnation Coffee Mate** 18-OZ. JAR **$1.29**

**Maxwell House Instant Coffee** 10-OZ. JAR **$5.79**

BEAVER, BLANCHED, SPANISH OR BARBECUE
**Salted Peanuts** 2-LB. PKG. **$1.99**

IGA, RIPPLE, SALT & VINEGAR FLAVORED OR PLAIN
**Potato Chips** 200 g PKG. **79¢**

WELCH'S, FROZEN, CONCENTRATED
**Grape Juice** 12-FL. OZ. TIN **89¢**

**Kincaid's** Madoc, Ont. Open Fri. till 9 p.m.

# MIDWEEK

## FINE ART IN BLAIRTON

### Peter Hebner thinks he can make a go

By PATRICK REDICAN

"I decided that I shouldn't hang back. I had the idea and if I waited and waited it would never happen. So I decided to try."

And that is why the Peter Hebner Blairton Bay School of Fine Art got underway this summer. Mr. Hebner has been able to combine two dreams - living in the country and opening an art school and, although he knows it won't be easy, he feels that, with patience, he'll be able to make it work.

"I'm sure a lot of people around here wonder what it's all about. So I know I have to educate people. I figure it will take five years, but I think I can do it."

While a fine art school is new to Blairton Bay - a small gathering of houses with the attendant cottage area on the southwest shore of Crowe Lake, Blairton is the site of one of the area's earliest iron mines and and gets notice in "Ghosts Towns of Ontario" - Peter Hebner is new to neither Blairton or art. A commercial artist with a diploma from Mohawk College, he is best known in the Toronto-Hamilton area for his sports cartoons and caricatures in the Hamilton Spectator and Toronto Telegram. He has also run a fine art school for a Hamilton Gallery for the past three years.

Mr. Hebner has been coming to Blairton Bay since he was fifteen- some 28 years. His parents live on Highway 7 west, outside of Marmora and have a cottage- now the art school - on the same property where he has recently built his house.

"I have been coming here every spring, summer and fall for 28 years. I feel part of this area. I don't really consider myself part of Havelock or Marmora. I think of myself as a citizen of Blairton Bay."

The art school is facing the predictable first year problems of a small innovative business- trying to develop its market (i.e.) attract students), and trying to keep its costs- and its prices- down.

"I've only had a dozen students so far and I don't get those all at one time- maybe 6 for one class and 6 for the next. His classes were on Saturdays; he also had Wednesday classes through the summer. But I'm not disappointed. I could have started out with nobody." Mr. Hebner says that so far; he has stirred little local interest. "I have people through the summer that came to me from Oshawa, Belleville, Warkworth, but the local people maybe don't know what it is, don't know how to take it."

The costs of art materials have held him back in some ways as well. He charges only $3.50 per two hour session and supplies the materials. But the difficulty of finding what he wants- and then of getting a reasonable price- has held him back. "I can't expect the young kids- many of his students are teenagers- "to pay for their own materials when a tube of oil costs $4.25. It's impossible for them to afford that.

As a result he has applied for an "Exploration Program under the Canada Council and, with the help of local MP Bill Domm, he feels he is making some headway. This will allow him his fianancing for his supplies without burdening his students or himself.

All problems aside, its easy to get the feeling from talking with Mr. Hebner that his enthusiasm for art - and teaching art - will make the school a success. He has established a studio overlooking the bay in an old cottage and hopes to be able to hook up hydro to it next year - winter classes are in his basement. He feels that this setting is ideal for drawing and painting. It ties in with his philosophy that an artist has to slow down to work well.

"I tell my students that in the city we have fast cars, fast food, fast everything. But a creative person has to think methodically. You have to be able to think of art and art only." They come here to slow down.

Meanwhile his own work is thriving- he has been asked to prepare a one man show for a Toronto gallery - something that means a lot of work, but will also mean a big step forward.

And, to help promote the school, he is trying to get his work better known locally. So far his main outlet for the past three years has been the Halfway House, a restaurant just west of the Blairton Road on Highway 7- halfway between Marmora and Havelock. They have a large display of pencil and pastel sketches around their walls. It has, says Mr. Hebner, been "great publicity" and it's also sold well. It's certainly well worth a look. And, if you're interested in buying your own, call Peter Hebner at (705) 778-3250.

**APPLES**
Pick Your Own
Mackintosh
$5.00 to pick your own
$6.00 if already picked
**Thompson Orchards**
7th Concession of Rawdon
613-395-2949

**SLABWOOD**
Excellent Kindling Wood
Dry 6' & 8' lengths
of cedar
$8.00 per cord
Crowe Valley
Woodworks Ltd.
Marmora 613-472-2917

Sat., Sept. 15
**MADOC ARENA**
Annual
**Old Tyme Fiddle Contest**
& STEP DANCING COMPETITION
12 noon 'til 8 p.m.
FIDDLE Prize Money
Classes JUNIOR - under 18
SENIOR - over 65
LADIES OPEN
Step Dance - Cash Prize
CLASSES JUNIOR under 15 ATOMS under 9
OPEN
8:00 p.m. - 1:00 p.m.
DANCE
to the music of
John Murphy's Music Makers
& Paul Clement's "Northwind"
Licenced under S.O.P. N/O Kinsmen Club of Madoc

People think that because the pilots of the Snowbirds are flying a training aircraft, their show can't be too dangerous, but any time you get nine aircraft this close together in the air, there is certainly danger involved.

**We are out to win you over!**
With new low prices on PONTIACS
1979 Le Mans

..as little as $4995
This a Car Deal you don't have to leave town for.
Bay Pontiac Buick, right here in Belleville have PONTIAC LE MANS for as little as $4995.
And you don't have to pay cash. Use our convenient monthly payment program. Or we'll buy your trade and put you behind the wheel of a 1979 PONTIAC LE MANS with a minimum difference.
We have yet to see an offer on a 1979 PONTIAC LE MANS we can't beat, in town - or in the country.
BAY PONTIAC BUICK GMC TRUCKS
"We're Never Satisfied Until You Are"

FAMOUS PLAYERS THEATRES
Quinte Mall Cinemas
"MANHATTEN"
WOODY ALLEN
7 & 9 P.M.
RESTRICTED
Cinema 1
"WANDERERS"
7 & 9:10
RESTRICTED
- WARNING Some
language may be offensive
Cinema 2
HIGHWAYS 14 and 401 968-7285 FREE PARKING

**"I Am Out to Win You Over!"**

"I have yet to see a deal I can't beat, on any
New GMC - Pontiac - Buick - Brigadier - Astro or Lt. Duty Trucks
in town or in the country!
CALL ME TODAY
Open weekdays to 9 p.m.
ARCHIE STEWART
Sales Representative
Dial 962-4584
Just a stone throw south of the Quinte Mall in Belleville.
BAY PONTIAC BUICK GMC TRUCKS
"We're Never Satisfied Until You Are"

# 50,000 STRONG

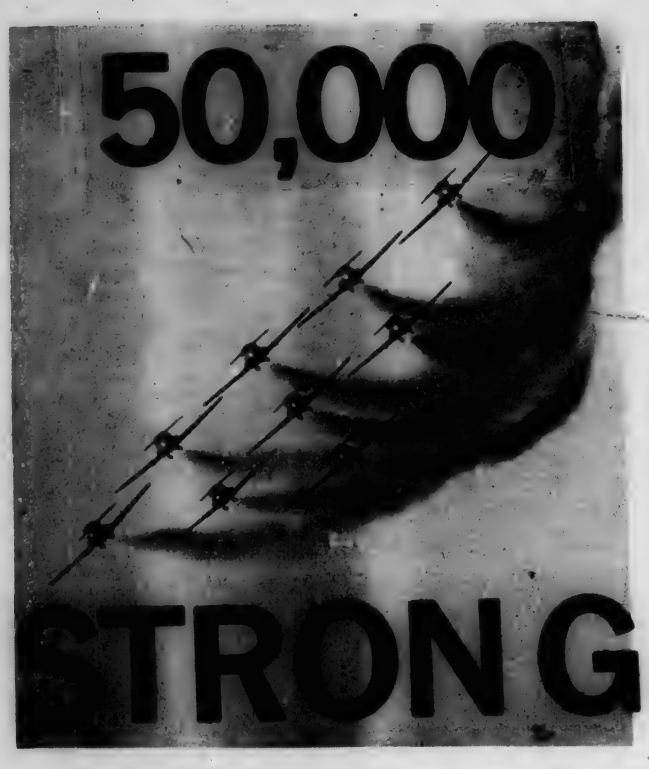

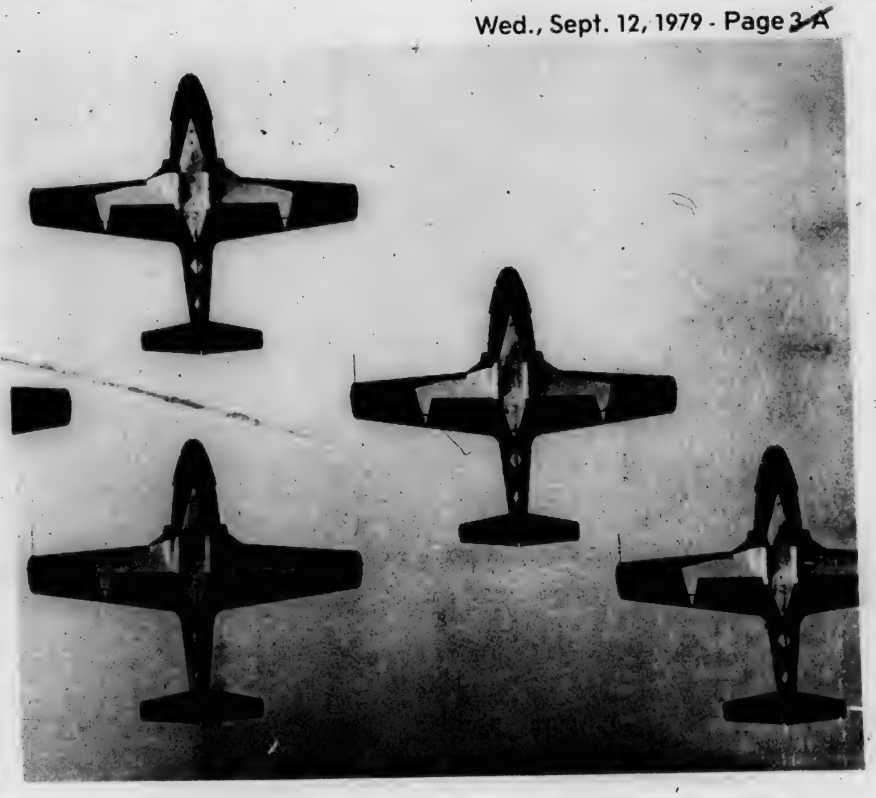

..50,000 people turned out to watch the air show at the Trenton Air Force Base on Saturday. Last year, approximately 30,000 people attended and the base was looking to increase that number by 10,000 people this year. Their advertising campaign obviously paid off but the many different aircraft in the show and on display on the ground was a big plus that helped to attract the large crowd.

..The Snowbirds were the main attraction and it was easy to see why when they started putting on their show. Seeing several aircraft flying at high speed with only a few feet between their wing tips is a thrill that people will travel a large distance to see and the pilots and the ground crews of the Snowbirds don't put in hundreds of hours of practice to disappoint people.

..The success of the show was never in doubt and gave the people in the area a good chance to see just how effective the Canadian Armed Forces and her allies can be.

..Modern aircraft were just a part of the show at Trenton. Displays of aircraft and weapons from earlier times were also a big attraction and seeing an aircraft like that flown by Billy Bishop, held the interest of the crowd. The Galaxy, the world's largest aircraft, was on display on the ground to impress many of the 50,000 people in attendance.

# REAL ESTATE

RESIDENTIAL FARMS LOTS COTTAGES COMMERCIAL

## Sam Gentile Real Estate

Box 1520, Picton, Ont.

**HORSE OR BEEF FARM**

100 acres near Eldorado, 3 well kept barns set up with stalls. Loafing area with heated water bowl, clay-loam soil, 150 hard maple trees. Large 75 yr. old double brick 2 storey home in excellent condition, set among mature trees on a beautiful landscaped property with spring fed creek running across lawn.

call Janice Zandstra at
Sam Gentile Real Estate
Picton, Ontario
613-476-6677 or
evenings at 613-399-2499

## W. FRANK REALTOR

W. FRANK REAL ESTATE LIMITED

**STOCO LAKE**

3 Bedroom bungalow on a good size lot with detached garage. This a good home and cottage combination with an excellent view. $57,900.

**VILLAGE OF MARMORA**

3 Bedroom bungalow, east end, on a beautifully landscaped lot includes double heated garage 26 x 40 presently set up as a wood working shop. $49,500.

**MOIRA LAKE**

Winterized cottage, knotty pine interior, electric heat, 190' shoreline, must be seen. $48,900.

**EXECUTIVE COTTAGE**

On Dickey Lake, winterized electric heat, excellent swimming & fishing year round access. 55 miles north of Belleville. $55,900.

**MADOC VILLAGE**

2 Bedroom storey and a half home on a good size corner lot, centrally located with services, single detached garage and good garden spot. $29,500.

Call Wayne Hagerman 1-613-962-9248 or 1-613-473-2943

## Perma Fab Builders Ltd.

210 North St., Stirling, Ont.

This well kept home on Hwy. 62 - 8 miles north of Madoc on the Moira River, good garden soil, oil furnace, 4 bedroom, carpet, drapes, dust to dawn light, garage, workshop. Reason for sale - ill health. Price $26,000. Mortgage can be arranged.

Phone 613-395-2318

## DAVIDSON HOOD REALTY LTD.

| | |
|---|---|
| LAKE property, beach, cottage, chalets, 54 acres. | Call Mavis |
| CORDOVA LAKE - beach, winterized cottage, offer wanted. | Call Mavis |
| BELMONT LAKE - year round home plus guest cottage. | Call Mavis |
| KASSHABOG LAKE - pine plank, cathedral ceiling cottage, equipped, beach. | Call Mavis |
| HAVELOCK - corner lot beautifully appointed, 4 bdr., 1½ bath home | Call Mavis |
| NICE lot, trees, near Hwy 14 south of Marmora. | Call Clyde |
| MARMORA - attractive brick bungalow, large private lot. | Call Clyde |
| MARMORA - 1½ storey frame home, quiet street, all conveniences. | Call Clyde |
| COTTAGE on Moira Lake with extra lot. | Call Dawn |
| MARMORA - home well located and priced right, 4 bdrs. | Call Dawn |
| DELORO - properties. | Call Dawn |
| MARMORA - properties. | Call Dawn or Clyde |
| HOBBY farms, acreages & lots. | Call Mavis or Jackie |
| 100 ACRE farm best access, water, nice house, priced right. | Call Jackie |
| HAVELOCK - 1½ storey house on street north of Hwy, owner anxious. | Call Jackie |

YOUR LISTING IS SOLICITED, WE WILL APPRAISE
& MAKE RECOMMENDATIONS WITH NO OBLIGATIONS.

Havelock, Ont.
705-778-2182

## HELP WANTED

W. FRANK REALTOR

W. FRANK REAL ESTATE LIMITED

Experienced
**REAL ESTATE SALESPEOPLE**
currently active in the residential and rural sales market

WE OFFER:
1. A Coast-to Coast Canadian & American referral affiliation.
2. A large inventory of listings.
3. Non-competing manager.
4. An'in-house sales training program.

Plus other benefits.

PLEASE CONTACT:
John Johnston
308 North Front Street
BELLEVILLE, Ont.
962-9248

All replies will be kept confidential.

## BATEMAN

REAL ESTATE INC.

**WOODED LANDS - PONDS**
**We have 'em - all prices and sizes**

92.5 acres, some worklands, good bush, large creek, fishing, swimming, beautiful building site, 12 miles north of Belleville. $45,000

.....

48 acres north of Madoc, part workable, good spring creek, 2 barns, well. $30,000.

.....

100 acres, 30 acre lake, wooded lands - $45,000.

.....

21 acres, wooded building site - $8,200.

.....

2 acres, surveyed, on Black River & Hwy. No. 7, designated commercial, excellent - $20,000.

.....

115 acres, open pasture & wooded lands, 2 creeks, pond, 1,000' Hwy. frontage, gold mine shaft - $58,000.

THESE ARE SAMPLES
WE HAVE MANY MORE!

Contact Bateman Real Estate Inc.,
136 Russell St., Madoc, Ont.
Phone 613-473-2825

## FINDERS

FINDERS REAL ESTATE LIMITED

**MOVING TO MADOC**

We have a gracious 2½ storey brick home on a double lot, close to downtown. Well kept and attractive inside & out. Garage, workshop & garden are but a few more of the features of this reasonably priced home.

**IDEAL SPOT FOR SMALL BUSINESS**

Good location. Formerly a church now zoned commercial. 1,800 sq. ft. on main floor with apt. on 2nd floor. Only $7,000 down.

**LOTS**

HWY. 62 & Crookston Road. Possible commercial site. Approx. 3 acres.
DICKEY LAKE - 100 ft. frontage on Dickey Lake. Hydro & phone available. Good year round access road.
MADOC - double lot - close to schools & downtown. On village water & sewer.
DELORO VILLAGE - Over 500 ft. frontage on paved road. Create your own individual home on this generous 20 acres or subdivide. $12,500.

Call Marianne Burris - Sales Representative 613-473-4635 or 613-473-2469
or drop into our Madoc Office next to the Hotel

**COOPER**

White frame church, 1,800 sq. ft. in excellent condition, on ½ acre lot. On paved road. 200 amp. service. Reduced to $13,500.

**MARMORA**

1½ storey frame house, close to downtown. Warm & comfortable in winter. Reduced to $18,000.

**BRETT LAKE**

89 acres on a 45 acre lake. Log house 31' x 19' also on property.

Call Jim Kennedy - Sales Representative 613-473-2577 or 613-473-4527
or drop into the Bannockburn Store.

We have people looking for small rural acreages & woodlots.

## john w. gimblett realty ltd., realtor

306 Victoria St. Tweed, Ont. 613-478-2870

Elegant 4 bedroom sidesplit on lovely 6 acre rural lot on paved road. Large sunken living room, beautiful family room with huge log-burning fireplace. Centrally located between Belleville, Stirling, Tweed and Madoc. Call to View. Reduced to $58,900.

---

Spacious 4 bedroom bungalow on large serviced lot close to schools and shopping. $46,000.

---

Immaculate 1½ storey on beautifully landscaped village lot, only 1 block from schools and shopping. This home is beautifully maintained and ready to move into. $43,900.

---

Customized executive brick hi-ranch on large well treed rural lot. Features split entrance for the ultimate in privacy. Satin oak floors throughout, eat-in kitchen, formal dining room, fully finished basement features all utilities, family room with large electronically controlled log-burning fireplace. Central air and 2 garages, 2 baths.

---

Older solid brick home on fully serviced lot. New furnace. $25,500.

---

Lovely almost new alum. sided bungalow on well treed 1 acre lot. New drilled well. Valley comfort wood-burner and Franklin furnace included. Over 1400 sq. ft., carpeted, full bath. $34,500.

---

100 Acre farm - 30 acres workable balance wood and good timber. ½ mile road frontage. Well renovated home, 2 baths, school bus at door. $36,500. Terms.

---

Great 25 acre woodlot on year round road. $9,500.

---

50 Acres recreational with excellent camp. $12,900.

---

Cottage on Steenburg Lake. $24,500.

E.F. Meraw
Res. - 613-473-4374
Office - 613-478-2870

# OFA compliments province on trespass paper

The OFA complimented the Ontario government on many of their proposals in the recently issued White Paper on Liability and Trespass and urged people to support the basic principles behind it.

"Of course, we don't agree with everything but we're glad to see liability has been reduced and trespass restrictions have been extended to cover crop lands," said Peter Hannam, President of the Ontario Federation of Agriculture. "With these new proposals, more farm land has been given the same status as urban lawns and gardens."

Hannam was responding to a recent request of the Ontario Attorney General for reaction to the White Paper. The OFA has studied the proposal and sent its conclusions to the Minister earlier this week.

The main points of disagreement, Hannam said, included the areas of special land status, signage, and the ambiguity of when liability could be charged.

"We've been lobbying for 20 years to have the same protection from trespass and liability apply to all lands, regardless of its use," Hannam said. "Special status is not really enough. The OFA has always felt that property ownership is almost sacred and that ownership rights should be secure and well understood by everyone in our society."

Under the proposed legislation, Christmas tree farms, forested areas, bush and swamp lands, would not be given protection similar to cropped land.

The ambiguity about liability rises in the phrase "reckless disregard for the trespasser". "That causes a lot of confusion. If a farmer has a dangerous bull in the pasture field and someone comes walking across the field--what happens then?" Hannam asked. "We think landowner's liability should be eliminated except in cases where it's a deliberate attempt to do harm."

Hannam added, the whole question of signage with positive and negative entries and color codes is too complex and could be too costly for the farmer. "A basic law that forbids trespass would eliminate all these problems."


Century 21.
CARL OAKE REALTY LTD.
Norwood 705-639-5495

BRICK BUNGALOW - On nicely landscaped lot with A-1 garden. Separate dining room, eat-in kitchen & attached garage are some of the features. Close to the Trent River. $41,000.

ASSUME the mortgage and save over $36 a month on this spacious 2 bedroom bungalow located on a quiet street in Norwood. This home is in excellent condition and an ideal starter home. $28,900.

COUNTRY CHARM - 2 storey alum. sided farm home with new barn on 2½ acres just 10 minutes east of Peterborough. Home is in good condition and there is available financing. $43,500.

HAVELOCK BARGAIN - 2½ storey cement block home surrounded by a superb garden with several fruit trees. 4 bedrooms with a walk up attic. Recently redecorated throughout. $28,000.

CENTURY HOME - In a park-like setting on a street of stately older homes in Norwood. Some of the features include a natural fireplace, 4 spacious bedrooms plus an office, walk up attic, spiral staircase, double garage. Completely updated. $54,900.

Phone Brent Ross
705-639-5495 (Norwood)
705-743-4444 (Peterborough)



BATEMAN
REAL ESTATE INC.

WANTED - IN MADOC AREA
Individuals interested in supplementing their income in the Real Estate Sales field. Must either be licensed or willing to take the necessary courses. Working time and conditions arranged to suit. Experienced personnel to help you get underway.
Contact Bateman Real Estate Inc.,
136 Russell St., Madoc, Ont.,
613-473-2825



FOR RENT
Log Splitter $25.00 a day
DUNFORD
SALES & SERVICE
Hwy.30, Havelock 705-778-3767



EDEL CERAMICS
47 Colborne St., Norwood
OPENING
September 15th
CLASSES
GLAZE - GREENWARE - ELECTRICAL SUPPLIES
Please join us for coffee & donuts
9:30 a.m. - 5:30 p.m.
EDDY & ELEANOR RIDDELL



Protect Your Car Against
The Ravages Of Winter

This Is One Of The
Best Deals On Wheels

COMPLETE SAND & PAINT -
ANY SIZE CAR OR LIGHT PICKUP
$189.99
(Rust & Dents Extra Cost)

This offer good from September 15 to October 15 only.
Call for appointment -
613-473-4786 & ask for Pat Deline
ISN'T IT TIME YOU SWITCHED TO TOM DELINE?

TOM DELINE
LTD. (Body Shop)
MERCURY
Madoc, Ont.



NORWOOD
"Thanksgiving Weekend"
FAIR
Oct. 6, 7, 8 - 1979
CHILDREN'S DAY - Sat., Oct. 6

PARADE - 12:30 and OPENING CEREMONIES - 1:30
Floats - "International Year of the Child" Theme

1st - $75.00 2nd. $50.00 3rd. $35.00
All other theme floats to be paid $25.00
if considered worthy by the judges

FLOATS - COMMERCIAL, HISTORICAL, COMIC -

1st. $35.00 - 2nd. $30.00 - 3rd. $25.00 - 4th. $20.00. All other floats to be paid $15.00 if considered worthy by the Judges.

COSTUMES - Walking 1st. $5.00 - 2nd. $4.00 - 3rd. $3.00 - 4th. $2.00 - 5th. $1.00
DECORATED BICYCLES - 1st. $5.00 - 2nd. $4.00 - 3rd. $3.00 - 4th. $2.00 - 5th. $1.00
CLOWNS - $2.00 each entry
ANTIQUE CARS - Prior 1950 - $5.00 each entry
ALL COSTUMED SADDLE HORSE RIDERS - $2.00 each entry. All other riders $1.00 each entry,
TEAMS - 4-Horse Hitch - $20.00 6-Horse Hitch - $30.00
(one entry per exhibitor)

The Siamese archer fish feeds by knocking insects off twigs several feet above the surface of the water with a drop of water spit from its mouth.

# 'One foot in the furrow' by Bob Trotter

Letters are appreciated by Bob Trotter Eldale Rd Elmira Ont N3B 2C7

Why in the cotton-pickin' world is one of Canada's biggest magazines against farm marketing boards?

Reader's Digest, again this month, has a lengthy story on Canadian agriculture. Much of the material in the article is excellent, especially on the profligate squandering and abuse of agricultural land, a subject on which this corner has harped for a dozen years.

But right in the middle of the story is a statement that will make many farmers very angry indeed. The writer, Gordon A. MacEachern, an active member of the Agricultural Economics Research Council of Canada, maintains marketing boards - all marketing boards - are a classic example of a good idea gone wrong.

An unaware reader would get the idea that all of the more than 30 marketing boards in Ontario have quota systems. To my knowledge, only five or six in Ontario set quotas which tell a farmer how much he can grow.

An uninformed city dweller would read the article and think that every agricultural commodity is strictly policed by marketing boards and that every farmer is told how much he can grow.

MacEachern says marketing boards drive food costs up, hold production down and foster inefficiency. To my knowledge, whenever an investigation has been held on quota-setting marketing boards, those same boards have come up smelling pretty sweet.

If I remember correctly, the quota system in eggs, for instance, only adds 1½ cents a dozen to the price of eggs, a paltry sum to smooth out the marketing system and allow producers a decent return.

And only eggs, some dairy products, tobacco, chicken broilers and turkeys are under the quota system. Other products are not in this category so how can production be held down in others?

To refute the suggestion - nay, it is stated as fact and no proof is given - tham marketing boards foster inefficiency, one only has to consult the results of two separate studies made recently in Canada. One came from British Columbia, another from the University of Guelph. Both studies concluded that marketing boards are beneficial and that quotas should be allowed to transfer freely between or among farmers.

In other words, high quota prices reflect greater efficiency by the farmer wiling to buy quota. The good farmer, the efficient farmer, has the cash available - or the credit - to buy more quota from a less efficient farmer. To put it bluntly, quotas tend to reward efficiency, not to foster inefficiency.

The Digest article suggests that farmer-run marketing boards have become monopolies.

That may be true in one sense: they monopolize what they sell; they know what they are going to get for their product at the farm gate. More power to them. If marketing boards were made illegal, then watch how the big, multi-national conglomerates would fast become more than monopolies. They would become dictators.

Marketing boards were set up to give the individual farmer some real clout in the market place, enough clout to keep big business from gouging the public, enough clout to give farmers a fair return on their labour and investment. In my humble opinion, they have done just that and nothing else.

It is the second time in less than 20 months that the Reader's Digest has taken a slap at farm marketing boards. I can't help wondering why a big magazine would stoop to fighting farmers who have fought long and hard for the legal right to market their own products.

Is it because the food chains and the liquor interests advertise in big circulation magazines?

The chains buy from marketing boards. The distilleries all use grain.

In the last issue of one such famous magazine, the major advertisers were Kraft Foods, Libby, Christie, Sealtest, General Foods, Betty Crocker, Catelli, Seagram, Gilbey, Gordon, MacGuinness, Smirnoff, Alberta Rye, Schenley, Corby, Kahlua, Tia Maria, Cointreau, Bacardi, Amaretto and Carioca Rum.

The clout of those advertisers is enough to stagger any editor.

# Register guns, OPP urges

The hunting season is only a month away, so now's the time to start planning that trip.

Of course, you'll plan on taking a rifle. Maybe you're planning on getting a new rifle or shotgun. Did you know that you'll need a firearms acquisition certificate before you acquire a new long gun, and that includes borrowing one.

OPP Superintendent Jim Villemaire, the chief provincial firearms officer, says, "We're expecting a large number of applications to be made by people who are getting equipped for the upcoming season."

It could take several weeks for your firearms acquisition certificate to come through. By applying now, you will have a better chance of getting an FAC before the hunting season approaches.

About thirty thousand firearms acquisition certificates have been issued since the new law came into effect on January 1. This figure is expected to increase drastically come September.


CHRYSLER CANADA ANNOUNCES

UP TO $400.00 REBATE

On The Purchase Of A
New 1979 Chrysler Product
AFTER SEPTEMBER 4, 1979

J.J. Stewart Motors
Norwood, Ontario

HAS AN EXCELLENT SELECTION OF NEW 1979 CARS AND TRUCKS AVAILABLE FOR IMMEDIATE DELIVERY.

Open Evenings Until 9 p.m., Saturdays Until 5:30 p.m.

GREAT SAVINGS FOR YOU!

Example
1979 CHRYSLER LE BARON 2 door coupe, deep Teal Green with a matching vinyl roof, 60-40 crush velour seats, steel belted whitewall radials, 318 automatic, power steering and brakes, radio, electrically heated rear window stripping. Serial No. 147383.

| Example | |
|---|---|
| List Price | $8,511. |
| Discount | $1,316. |
| Straight | |
| Sale Price | $7,195. |
| Chrysler Rebate | $400 |
| Costs Only | $6,795. |

★ Farm ★ Directory

Shop these merchants for all your farming needs

Sales & Service
MF Massey Ferguson
639-5383
Open Mon. - Sat.
Norwood
J.J. Stewart Motors

Ford
Tractors & Equipment
Harvey Putman 962-1132
Cannifton Garage
Cannifton Rd. Belleville

Allan Baker
British Leyland
Leyland Tractors
Skiroule Snowmobiles
SALES & SERVICE
Phone 639-5819 Norwood Ontario
KOL2JO

DION KVERNELAND
Heffernan FARM EQUIPMENT
NEW & USED FARM MACHINERY
SALES & SERVICE
Hwy. 7 East to Modern Agro Systems then 3 miles South Peterborough, Ont.
705-742-4687

# SAVE - SAVE - SAVE

## Beat the Price Increase of the per issue & subscription rate.

Up to & including October 15, 1979, you can purchase an annual subscription at the old price of only **$8.00** per year ($7.00 for senior citizens) for as many years as you wish.

(ALL NEW & RENEWAL SUBSCRIPTIONS MUST BE PREPAID)

Old Price - 20c per copy x 52 weeks - cost - $10.40
New Price - 25c per copy x 52 weeks - cost - $13.00
Old Price - $8.00 per annual subscription - $8.00
New Price $10.00 per annual subscription - $10.00
Outside Canada, subscriptions will be increased to $25.00 per year

Just multiply the number of years of your subscription by your savings and you can see why you should act immediately. This offer will definitely not be extended beyond October 15th, 1979. Even if you have renewed your subscription in the past few weeks or months, you can still take advantage of this offer by extending your subscription.

To make it as easy as possible for you to take out a new subscription, or renew an old one, just call the number in your local town or use the handy coupon below.

| Madoc | Marmora | Havelock | Norwood | Hastings |
|---|---|---|---|---|
| 473-4476 | 472-2136 | 778-2671 | 639-5431 | 696-2152 |

YES, I WOULD LIKE TO TAKE ADVANTAGE OF YOUR OUTSTANDING OFFER

PLEASE SEND ME ☐Marmora Herald ☐Havelock Citizen ☐Norwood Register ☐Hastings Star ☐Madoc Review

For a period of ☐1 year ☐2 years ☐3 years or ..... years.

My cheque for $..... is enclosed.

Name .....

Street or Box No. .....

Town or Village ..... Postal Code .....

To:

Madoc Review
21 St. Lawrence St
Madoc, Ont.
K0K 2K0

Marmora Herald
3 McGill St
Marmora, Ont.
K0K 2M0

Havelock Citizen
George St
Havelock, Ont.
K0L 1Z0

Norwood Register
Colborne St
Norwood, Ont.
K0L 2V0

Hastings Star
Front St
Hastings, Ont.
K0L 1Y0

# for Quick Results... CLASSIFIED ADS

**$1.50 puts your 20-word ad into five community newspapers**

Madoc 473-4476, Marmora 472-2136, Norwood 639-5431, Hastings 696-2152 Havelock 778-2671

## FOR SALE

SEVEN HILLS CONSTR. & PAVING
R.R.4, Marmora
Commercial & Residential Driveways, Parking Lots, Tennis Courts, Barn Yards, Resurfacing & Sealing. Guaranteed Work
1-613-395-3235
13-1 -tfn

USED antique box stove, Guy Hughes, Tweed. Phone 613-478-2534. "You never lose when you deal with Hughes." 5-1-tfn

SPANISH onions. Basket or bushel. E. Darby, 38 Pierce St., Marmora. 37-1-2

Laura Secord Candies available at Johnston's Pharmacy Madoc 613-473-4112

PIANO, square grand Heintzman, made in 1874. Needs some work, appraised at $3600. will sacrifice for $1200. with antique stool. Call 613-472-2136, ask for Joe. tfn

Trent River General Store
Where the meat is our specialty - not a sideline!
★Freezer Orders
★Custom Cuttings
★Full Line Groceries
SAVE OUR CASH DISCOUNT STAMPS
705-778-3501

HAVELOCK - Treed lot, town water - Price $7,500. Easy terms. Ph. 416-263-2042. 24-1-tfn

MARTIN Wagons - 6,7,8, & 10 ton models. Wide track, I-beam construction. From $320. Implement tires wholesale. Paul Burns, Tamworth 613-379-2921. 19-1-tfn

WE RENT - Carpet steam cleaners; rug shampooers; floor sander and edger; roto tiller; wheel barrow; lawn roller; fertilizer spreader; crow bar; hand sander; jig saw; electric drill; appliance cart; staple gun; Hawley Pro Hardware, Madoc, 613-473-2332. 25-1-tfn

STOVES, pipes & chimneys & we take trades. Phone 613-962-9184. 36-1-3

TYPEWRITERS, Cash registers and adding machines, reconditioned late models available, in good condition. New Electronic Cash Register and calculators. Call C.H. Kilpatrick, Marmora, Telephone 613-472-3225. 26-1-tfn

HERITAGE DIP & STRIP Stripping of rural antiques & collectables at reasonable rates. 613-473-2292. 9-1-tfn

PRIVATE Sale - Land in Springbrook & Stirling districts. Take your choice, 1 acre lot, or two 33 acre parcels, also 80 acre parcel with large pond, 4½ acre waterfront lot, small down payment. Vendor will hold mortgage. To show property phone 613-395-3868 or 966-6117. 18-1-tfn

## FOR SALE

FIREWOOD - best hardwoods only, cut to your requirements. Will deliver - or pickup & save. 613-472-5573 before 8 a.m., after 6 p.m. 34-1-4

REPOSSESSED: like new 20" RCA colour. only $293 or $3 weekly, starting Oct., fantastic 26" RCA Lowboy colour just $395 or $4 weekly starting Oct. Phone tonight, one hour delivery, Krazy Kelly's, 125 Front St., Belleville, 613-966-5322. -1

USED OIL furnace, phone 613-473-4547 after 6 p.m. 36-1-2

ONE SPACE HEATER with pipes, 1 cast iron bath tub, 2 kitchen sinks. 27 Wellington St., Norwood, Ont. 36-1-2

1970 Polaris 20 H.P., assorted barn beams, 4-2" x 2" x 14' cedar planks. Apply at 65 Madoc St., Marmora after 5:30 p.m. 35-1-3

KENNY'S WATER WELL
Belleville 613-968-9431
Marmora 472-2946

Mortgages
1st, 2nd & 3rd
★urban & rural properties
★renovations & improvements
★consolidations & refinancing
★open mortgages & maximum ammortizations
★prime rates & confidential home-servicing
Marmort Incorporated
181 Pinnacle St., Belleville
613-962-7900
Call Garry Blower
Residence 613-968-3010

SEE
Our wide selection of gifts -
SEA SHELL ORNAMENTS - WINDCHIMES, - MOBILES - GAMES - 1980 CALENDARS - ANTIOCH PRINTS - IDEAL BOOKS & CARDS - JIGSAW PUZZLES, KITES, TOYS
NEW & USED BOOKS
ROMANY RYE
5 McGill St., Marmora

FULL DRUM set. Good cond. includes: 1(pearl) snare, 1 floor tom-tom, 1 base & pedal, 1 tom-tom, 1 ride cymbal, 1 crash cymbal, 2 hi-hat cymbals, 1 hi-hat stand, 1 drum seat. $450. Phone 613-472-2136. 26-1-tfn

FRANKLIN type fireplace, fire door, screen & grate. Excellent condition. $75. 613-472-5952. -1

APPLES - at Huycke's Orchards, Warkworth. Please bring containers. Phone 705-924-2475. 1-tfn

FOR TRADE - '70 Polaris 20 h.p. for car trailer of equal value. Wringer washer $20. Apply 65 Madoc St. Marmora after 5:30 p.m. 35-1-3

SWEET CORN Silage available approx. Aug. 10th - $3.50 per ton F.O.B. or will deliver. Call Ron Cooney 613-392-4323 or 395-2278. 30-1-8

## FOR SALE

MODULAR & Mobile Housing at Factory Town Discount Prices. Models to locate in all townships. Call & compare. Cobourg Homes 416-372-9432. 37-1-8

SOFTWOOD slabwood in 8' lengths. $5.00 per cord at Crowe Valley Woodworks Ltd., 1 mi. west of Marmora. 613-472-2917. 35-1-3

650 TRIUMPH engine for parts. Triumph rear wheel & tire, coffin tank & custom seat, other assorted Triumph parts. 65 Madoc St. Marmora after 5:30 p.m. 35-1-3

HAY for sale. Best offer. Phone 613-968-7459. 37-1-tfn

McGOVARIN Paving is now in its 6th season. We're proud of our record of good work & responsible service. Check us out & then call for an estimate for your paving needs. 705-653-2191. 12-1-tfn

PARLOR Stove & pipes. Used 4 months. Also wood. Single snowmobile trailer. 613-472-3094. -1

SECOND Time Around, Campbellford's favourite thrift shoppe. We sell a complete range, good as new, used clothing for the whole family, from ladies' fashions to men's wear, even children's clothing. Bric a brac, drapes, skis and sports equipment. 27 Bridge St. N. 705-653-2905 tfn

REGISTERED Nubian goats, complete herd for sale or separately. Also two grade does. 613-472-5024. -1

SIMPLICITY washer spin dryer, 1 - 12 gal. hot water heater, 1 billy goat. 613-395-3837. -1

CARPORT sale of misc. articles, featuring ladies' & children's good used clothing, toys, household articles, etc. Sat., Sept. 15 at 9:00 a.m. - 7:30 p.m., 250 Church St., Stirling. -1

TWO STEEL trusses, 51' in length, also pitch for roof, and purloins for same. Building may be constructed 50' x 60', without obstruction inside. Call 705-653-3758. 36-1-2

TOMATOES - Pick your own. $5.00 per bushel. 13 miles north from the flashing light in Havelock, north of Oak Lake General Store on opposite side of road. 36-1-3

APPLES available at Reid's Orchards, 1 mi. west off Hwy 14, Con. 6, Rawdon. 613-395-3088. 36-1-2

APPLES & TOMATOES
Selling at Stand
Opposite Ivanhoe Cheese Factory
GEO. WOOD, IVANHOE
PHONE
613-473-4098
36-1-3

DRY hardwood (oak). Seasoned two seasons. 613-472-3702. 35-1-3

PROPANE stove with grill & 100 lb. tank. Call 705-778-2590. 36-1-tfn

DOG FOOD by the case or Dry Kibble at discount prices. Elsen Pet Foods, Tweed 613-478-2713 if no answer phone 613-478-5174. 24-1-tfn.

## FOR SALE

14 foot Springbock boat 10 h.p. Evinrude Sportstwin Tee Nee trailer. Lot 53 Country Squire Heights. 705-696-2504. -1

Fat, young chickens, oven ready or alive, 5-9 lbs. Call 705-639-5790. 1

Pick your own Apples
Starting Sept. 10
John Shepherd Farm
(formerly Geo. Wood) Ivanhoe,
PHONE
613-473-2225
36-1-3

MOBILE home 12 x 50. Excellent condition, partially furnished, including frig., stove & spin washer. $7,900. including delivery to your lot within 50 mile radius. Call 613-392-1160. 36-1-2

MICROWAVE ovens, sale, Titantic Toshiba, save $150 yearly on hydro bills, so easy to operate, a child can do it, $7 weekly. no payments until Oct., one hour delivery, Krazy Kelly's 613-966-5322, 125 Front St., Belleville. -1

20 % OFF
All Chain Saws in Stock
Saw Files $1., $10. per doz.
16" chain for saws $16.
20" chains for saws $17.
Naulls Equipment Supply
Rear 56 Durham St. South
Madoc, Ont.
613-473-4680
36-1-4

## FOR SALE

DELUXE STEREO PKG AM-FM radio, 33 watts per channel, $433. No money down. Under $4 weekly starting Oct. 1979. Phone tonight collect. Where else, Krazy Kelly's, 125 Front St., Belleville 613-966-5322. -1

HAVE you a special gift to purchase soon for a very special person? Visit the special place in Tweed - "The House of Boutiques" - a delightful array of quality gifts. You will like the service and the low prices. We promise you will be pleased. Yes, we have our own ample parking lot! Bridge & Victoria Sts., Tweed. 37-1-2

BEAUTIFUL hand crocheted lace table cloths at unbelievable low prices. See 54" round, only $32.00 & 54" x 72" from $42.95 - larger sizes available while stocks last. "The House of Boutiques" Bridge & Victoria Sts., Tweed. 37-1-2

Guaranteed Investment Certificates will pay
11¼%
INTEREST FOR 1, 2, 3, 4 OR 5 YEARS
CALL
MAISIE WATERS
Campbellford Travel Agency
at 705-653-2528
or 653-2584
anytime (collect)
48 Bridge St. E.,
Campbellford

NEW WINTER TRAVEL BROCHURES
GET YOUR FREE HOLIDAY BOOKS AND RESERVE EARLY THIS YEAR.
NEW DESTINATIONS AND OLD FAVOURITES.
SEE
CAMPBELLFORD TRAVEL
"YOUR ONE STOP TRAVEL SHOP"
48 Bridge St. E., CAMPBELLFORD
653-2584 or 653-2528 anytime (collect)

25" ZENITH, take over payments of $13 monthly starting Oct., phone tonight, one hour delivery, Krazy Kelly's, 125 Front St., Belleville, 613-966-5322. -1

FLOORING, maple, finished, 1" thick by 3¼" wide, tongue & grove, in perfect shape. 4444 running feet at only 60c per running foot. Phone 613-472-2136 and ask for Joe. 35-1-tfn

MEDIUM SIZE oil space heater w-fan, 200 gal. oil tank, McClary wood & coal stove, Westinghouse dehumidifier, Westinghouse wringer washer, small G.E. elec. fridge, Kenmore portable sewing machine, G.E. auto. washer, 26" Admiral color T.V., qty. of doors & windows. Phone 613-472-2113. -1

TRUCK cap, in fair cond. $50. Phone 613-473-4369. 37-1-2

OLDER frontend loader on tracks, runs good. 613-472-2066. 1

800 BALES of hay, Alphalpha & Timothy. 613-472-5823. 37-1-2

NEWLY remodelled 3-bdrm. home w-2 car garage, suitable for small business. Owner transferred, must sell. $27,900. Private Sale. Phone 613-472-2598, Marmora. 37-1-2

3-WHEEL lady's trike; elec. adding machine; small manual duplicator; full consol elec. organ w-rythmn & terms can be arranged. 705-696-2824. 1

BUILT-IN gas or propane oven, and counter-top stove, Kenmore portable washer, and Hoover dryer. All excellent cond. 705-778-2565.

CAR top carrier, like new, $40. Call 705-778-2707. 37-1-2

## FOR SALE

26" GX100 CONSOLE tagged $1095, scuffed, take off $300, order the color, get a free 12" XL100 black and white, 2 for 1 under $7 weekly starting Oct., one hour delivery, Krazy Kelly's 613-966-5322, 125 Front St., Belleville. -1

MOBILE HOME, 3 bdrm., 60' x 12' on beautiful 100' x 150' lot in Adult Park near Havelock. Includes drapes, awnings, triple glass windows, TV tower, picnic table and garden space. Electric heat and 12' x 12' insulated workshop. Only $13,900 for quick sale. 705-639-2345. 1

COLONIAL high chair; blue baby carriage, converts 3 ways; 8 bottle sterilizer; Simplicity washer and dryer, like new. 705-653-3137. 1

DELUXE 26" color console, 1979 model, under $10. weekly starting Oct. 1979. No Money Down. Free delivery. Where else, Krazy Kelly's, 613-966-5322, 125 Front St., Belleville. -1

BUNNYWORLD IS LOCATED AT RABBITLAND GIFT SHOP - OPEN SUNDAYS & HOLIDAYS 8 mile hop north of Madoc - Hwy. 62 - 1-613-473-4443 - 10 a.m. to 5 p.m. - Bunnys and Gifts from around the world. (Closed Wednesday only). 37-1-tfn

RABBITLAND GIFT SHOP & BUNNYWORLD will be located in the Arena at the Madoc Fair - Come See Us for Some Good Buys & Enter Our Free Lucky Draw - Fri. & Sat. 21st & 22nd.

## AUTOMOBILES

1979 CHRYSLER "Newport" with all options (inc. air). Less than 11,000 miles and balance of warranty. List $11,300 selling at $8,200 or best offer. T.P. Waters 705-653-2528 anytime (collect). -0

'68 Chev. Biscayne 6, auto, good condition, will certify. $250. Phone 613-473-4369. 36-0-2

1975 Buick Century, certified, $1,995. Phone 613-395-3985 after 5 p.m. 36-0-2

1974 Buick Century, Grand Sports, good cond., as is. Phone 613-472-5292. -0

1978 DATSUN F10, standard, 4-speed trans. on the floor, front wheel drive, radio, yellow Hatch Back w-brown vinyl top just over 9,000 km., like new. 613-473-2441. 37-0-2

1973 MERCURY Cougar, excellent condition, 26,000, 8 cyl. Call 705-778-3646. 37-0-2

1971 BLUE Chev. van. 705-778-2167. -0

## WANTED

TO buy - used piano or electric organ. 705-924-2642. -2

CHILDREN to babysit in my home. 61 Cameron St., Marmora. 37-2-2

WANTED to rent - 3 or 4 bedroom house in Norwood High School area, also with garage or barn for small rabbit operation. 705-639-2007. -2

WANTED TO rent, in Havelock area, two or three bedroom house for small family. Needed by October 1st. 705-778-2388. -2

NURSES Aid requires babysitting in her home. Phone 613-473-4721. 36-2-4

## WANTED

ANYONE wishing to bowl on the Thursday night mixed league in Madoc, on a regular basis or as a spare, please contact Fred Mahoney 613-473-2976 or Ken Adams 613-473-2467. Bowling to start Sept. 20. -2

ANTIQUES wanted - Old quilts, woven blankets, old furniture, pictures, post cards, etc. Please write The Little Store In Behind, Bill Hawkes, Prop., 140 King St., East, Toronto, Ont. Phone 1-416-363-9622. 45-2-tfn

TO BUY - Good used books, hardback or paperback, in good condition. Call 613-472-2798 or bring them into "Romany Rye Toys & Books", Marmora, Tues. & Thurs. 31-2-tfn

LOOKING for a hobby? Do you like to draw? Campbellford Art Club can help. Join a group of happy people, working together under a professional artist. For details phone 705-653-1294. 36-2-2

DRY cedar logs or posts, any lengths or diameter. 613-398-7947. 36-2-tfn

DOLLS & toys, handcrafted. Phone "Romany Rye Toys & Books", Marmora, 613-472-2798. 31-2-tfn

CEDAR logs wanted, any quantity - all cash 613-398-7947. 24-2-tfn

WISH TO DO babysitting in my home in Ivanhoe district Phone 613-473-2116. 28-2-tfn

ANTIQUES, bought, Seymour House, Madoc, Ont. 613-473-4446. 21-2-tfn

### ANTIQUES BOUGHT

Glass, China, jewellery
Furniture

PEACOCK ANTIQUES
Marmora 613-472-2848
We Buy Estates

## CARDS OF THANKS

THE FAMILY of the late Henry Whiteman would like to thank their friends, neighbours and relatives for personal visits, food donations, floral tributes, donations to cancer and heart funds, cards and their many acts of kindness. Also thanks to Madoc Lodge AF & AM no. 48 for flowers and Masonic service. Special thanks to Rev. Nelson and Rev. John McEwen for their comforting words and to MacKenzie Funeral Home. Thanks to the Cooper & Remington W.I. for serving lunch after the funeral. Thank you one and all, your kindness will always be remembered. Harriet Whiteman and all the family. -5

THE FAMILY of the late Bob McCulloch, wish to thank their many relatives, friends and neighbours who through their many acts of kindness and messages of sympathy helped greatly in our time of sorrow at the sudden loss of a dear husband, father, son, brother & son-in-law. A special thanks to Rev. Neilson, Milroy Funeral Home, friends & neighbours, the floral tributes, donations to the organizations and for food brought to my mother's home. Elaine, Greg and families. -5

WE would like to express our sincere thanks to our daughter, son-in-law, grandchildren, brothers & sisters-in-law, nieces & nephews, our adopted family & neighbours for the gifts, purse of money & delicious buffet supper & for making our 25th Anniversary a very special event for us. A special thanks to Roger for entertainment. Thanks each & everyone again. God Bless all of you. Art & Sadie Baker. -5

I wish to express my sincere thanks to my friends & relatives for their cards & gifts, while I was a patient in St. Joseph's Hospital. I also thank Dr. Meade & the staff for their excellent care, & Rev. Neilson for his visits during my recent illness. Your kindness & thoughtfulness will always be remembered. Earl Cook. -5

## CARDS OF THANKS

WE wish to "Thank" our family, relatives, friends & neighbours for the party given in honour of our 25th Wedding Anniversary at the Marmora Legion Hall, on Aug. 4. The gifts, cards & money were deeply appreciated. Don & Glenny Lee. -5

## FORTHCOMING MARRIAGES

ROBINSON - TOWNSON - Mrs. Audrey Townson of Madoc is pleased to announce the forthcoming marriage of her daughter Patricia Anne to Douglas Brian Robinson eldest son of Mr. & Mrs. Milton Robinson of Eldorado. Wedding to take place Saturday, Sept. 29, 1979 at Wesleyan & Free Methodist Church at 4:30 p.m. -6

THOMPSON-ELSASSER - MR. & Mrs. Robert Elsasser of R.R. 2, Stirling, are happy to announce the engagement of their eldest daughter, Terri Lee to Glen Allan Thompson, youngest son of Mr. & Mrs. Harold Thompson of R.R. 2, Stirling. The wedding will take place on Friday evening at 7 p.m., September 14, 1979 at St. Andrew's Presbyterian Church, West Huntingdon. -6

## HELP WANTED

WANTED mature babysitter. Contact Richard Martin before 2 p.m. 705-639-2201. -7

AN ABLE bodied workman for tomato canning factory; one tomato peeler; one tomato picker for field work. Cabin supplied. K.G. Conley & Son Ltd., R1 Wellington, Ont. 37-7-2

LOCAL Amway Distributor is helping many persons earn a living working 2-4 hrs. per day. We can help you, for appointment call between 5 & 7 p.m. 705-639-5493 or write Box 424 Norwood. 33-7-5

PERSON to help at Norwood Fair. Afternoons and evenings. Preferably with sales experience. Please state age. Reply - Box 365, Picton, Ontario, K0K 2T0. 34-7-4

EXPERIENCED waitress, part & full time, days & evenings. Apply The Relm Tavern & Restaurant. 613-472-2217. 34-7-tfn

## BIRTHS

GRYCE - Dayle & Cheryl announce the arrival of their daughter, Jessica Laurel on Aug. 15 at Belleville General Hospital. Weight 5 lbs. 13¾ oz. Proud grandparents, Mr. & Mrs. Buck Carswell, Madoc, & Mrs. Ron Gryce, Belleville. -9

BURRIS - Paul and Brenda (nee Bateman) are happy to announce the birth of their daughter Elisa Arlie Marianne, 6 lbs. 6 ozs., Aug. 25, 1979 at Ottawa Civic Hospital. Proud grandparents are Marianne & Roy Burris, first grandchild and Arlie & Burrell Bateman, seventh grandchild. -9

PARTRIDGE - George and Kaylene (nee Foster) are happy to announce the birth of Kelly Ann and Christopher George on Tuesday, August 14th at Ajax Pickering Hospital. -9

BROADWORTH - Ron & Janice (nee Rollins) are proud to announce the arrival of their son, Gregory Ronald, 6 lbs. 6 ozs. at South Muskoka Memorial Hospital, Bracebridge, on Aug. 29, 1979. First grandchild for Mr. & Mrs. Roy Rollins & sixteenth for Mr. & Mrs. Percy Broadworth both of Madoc, Ont. Special thanks to Dr. D. Kent & the staff of the hospital. -9

CLEMENTS - Mr. & Mrs. Peter Clements (nee Susan Draper) of Ottawa are happy to announce the arrival of their daughter, Emily Alison, on Aug. 22nd at the Civic Hospital. -9

## FOR RENT

### NOW RENTING

### Rycourt Manor Apts.

The corner of Oak and Mathisons Sts., Havelock
1 and 2 bedroom apts.

Available OCTOBER 1st.
Tel: 1-705-778-3894
after 6 p.m.
1-705-745-4491

37-3-2

STORAGE SPACE available for the winter, for boats, trailers, recreational vehicles, car, etcs. Inside or outside. Also trailer site for lease. Private swimming & hunting on 200 acres. 613-472-3620. 37-3-2

TWO bedroom apartment available Oct. 1. $170 per month, heat included. 705-778-3173. 37-3-2

HOUSE for rent, 3-4 bedroom, 30 Ontario St., Havelock. 705-778-2789. 37-3-2

APPROXIMATELY 350 sq. ft. of office space in Havelock Town Hall. $125.00 per month, includes heat & hydro. For further details, contact Donald Kelloway, AMCT, CMC., Clerk Treasurer, Village of Havelock, 705-778-2282. 37-3-tfn

TYPEWRITERS and calculators, C. W. Cochrane, Lawrence Office Equipment Limited, 705-653-3204. 27-3-tfn

BUSINESS Office for rent in Village of Hastings, main corner. Phone 705-696-2946. 24-3-tfn

LARGE apartment in quiet location close to downtown in Marmora. Completely re-decorated. New broadloom. $175. monthly includes T.V. hookup & central heat. No children or pets please. 613-472-3620. 37-3-2

HALL rentals are available, at the Madoc Kiwanis Centre, for Dances, Banquets and general meetings. For information call 613-473-2397 after 5:00 p.m. 49-3-tfn

BACHELOR apartments from $120. monthly plus utilities. Newly renovated. Call 613-473-4729. 35-3-4

MODERN 2 bedroom apartment, Madoc area. Call after 5 p.m. 613-473-4130. 35-3-4

2 BEDROOM upper apartment, utilities included in Norwood. Call after 6 p.m. 705-639-5211 or 705-639-5597. 33-3-tfn

STORE, Front Street, Madoc. Washroom, oil heat. Phone 613-473-4152. Ted Hailstone. 36-3-tfn

## COMING EVENTS

### CORRECTION
### Madoc Arena
### FIDDLERS JAMBOREE & STEP DANCING CONTEST IS ON SAT. SEPT. 15
### NOT Sept. 22

as previously advertised
(See ad in this week's newspaper)

RESERVE Saturday, Dec. 1st for Bazzar Bake Sale & Tea, auspices of St. John's A.C.W., Madoc. -8

FASHION SHOW - Wed. Sept. 12 - 8 p.m. - Norwood Town Hall. Fashions by - The Pink Lady Shoppe - Sponsored by I.O.D.E. - advance tickets $2. from members. $2.50 at door. Prizes. 35-8-3

ON Sept. 21st at 9 o'clock at Warkworth Legion, there will be a benefit dance for Wayne & Gary Newman for the loss of their two barns by fire. Ladies please bring lunch. 37-8-2

BINGO - At Madoc District Recreation Centre. Thursday night Sept. 13 & Sept. 27 at 7:30 p.m. Early bird, regular game for $15. Special games $25. One Jackpot game $200. in 55 numbers or less. Admission 50 cents. Extra cards 25 cents. 22-8-tfn

BINGO every Monday Night - Havelock Legion. Air conditioning. First card 50c. Extra cards 25c. Two jackpots. Two share-the-wealth. Everyone welcome. 8 p.m. Two. Early Birds beginning at 7:30 p.m. Regular Bingo 8 p.m. -8-tfn

ANTIQUE Sale and Show, St. Andrew's Presbyterian Church, Victoria Avenue, Belleville, Ontario. All Authorized Dealers. Tuesday, September 18th, 1 p.m. to 10 p.m. and Wednesday September 19th, 1 p.m. to 9 p.m. Admission $1. Refreshments available. -8

FREE Square Dancing The Wagon Wheelers Square Dancing Club is offering two free nights on Wednesdays, September 19 & 26 at 7:30 p.m. prior to the start of the regular evening class program. If you are interested in trying modern square dancing, before signing up, come out to the Campbellford District High School on the above nights. For more information, call 705-653-2349 or come to the evening class registration at the high school on September 11, 12, or 13. 37-8-2

THE EVANGELICAL Fellowship of Canada has plans to help the refugees coming into Canada. If you would like to give a cash contribution please phone 613-472-2522 for details. Your contribution will be forwarded to Share Canada and a receipt for your amount given. -8

THE FAMILY of Ray and Echo McFaul would like to invite their friends and relatives to a dance, on the occasion of their 25th wedding anniversary, at the Havelock Legion Hall on Saturday, Sept. 22 from 9 p.m. to 1 a.m. 37-8-2

NORWOOD Fair Board, sponsoring Bus to International Plowing Match at Chatham, Thurs. Sept. 27th will leave Fair Grounds at 6 a.m. $14. return per person. Call 705-639-5627. 37-8-2

NORWOOD Nursery School will re-open Oct. 1 at St. Andrews Presbyterian Church. For applications or further information call 705-639-2159. -8

BINGO - At Marmora Legion Hall every Mon. night at 7:30 p.m. early birds. Regular games for $10. One jackpot game $775. in 55 nos. or less. Admission 50 cents. Extra cards 25 cents. 53-8-tfn

BINGO - Every Tuesday night at 8 p.m. in the Madoc Legion Hall. 17 games for $10., 2 jackpot $100. & $50. $50 jackpot increases $5. per week. Doors open 7:00 p.m. 2 Early Birds 7:30. Under the auspices of Ladies' Auxiliary. Admission 50 cents. Extra cards 25 cents. 53-8-tfn

## COMING EVENTS

GET THE "WHEELING FEELING"
from the famous WWVA Wheeling Jamboree
TWO BIG SHOWS SAT. SEPT. 22
Stirling Senior School,
St. James St., Stirling, Ont.

First Show 7:00 - 9:00 p.m.
Second Show 9:15 - 11:15 p.m.
Y'ALL COME!
LEON DOUGLAS SHOW
Other Artists Appearing from Wheeling
MISS DEBBIE THOMPSON AND BOBBY BIRD
Tickets $3.00 Advance
$3.50 At The Door
Tickets now on sale at:
ED KRAMPS & SON, Madoc
613-473-4268
BRING THE WHOLE FAMILY
Country Music at its finest
Country Humour

### MADOC HOTEL

Coming Entertainment
SAT. SEPT. 22
Ladies' Wet T-Shirt
SAT. SEPT. 29
Men's Short Contest
SEAFOOD BONANZA
SAT. SEPT. 15
MADOC HOTEL 613-473-2455

MADOC ARENA
### FIDDLERS JAMBOREE
&
STEP DANCING CONTEST
### Sat. SEPT. 15
CASH PRIZES
12:00 Noon until 8:00 P.M.
then
8:00 P.M. to 1:00 A.M.
### DANCE
to the music of
John Murphy's Music Makers
&
Paul Clement & Northwind

$3.50 Adults
$2.00 Children under 12
free Children under 3
$2.75 Senior Citizens

-8

NORWOOD Lions Club bingo every Tuesday night at Norwood Town hall, 2-early bird games 7:45 p.m.; regular games start 8 p.m.; 2 share-the-wealth; 1-jack pot game for $300. starting at 50 numbers and increasing one number per week until won. 38-8-tfn

MARMORA Lion's Club Bingo every Wednesday night at the new Dr. Crawford Memorial Arena. Doors open 7 p.m. 2 early bird games, starting at 7:30 p.m. Regular games $10. each. Jackpot game $700. In 55 numbers, played on regular cards. Consolation $50. One special game & 2 share-the-wealth games. Admission 50c, extra cards 25c. Air conditioned! All proceeds for community Services. 24-8-tfn

Hastings Peterborough Provincial Liberal Association Annual Meeting; 8 p.m. Catholic Church Hall, Prince Albert St., Madoc. Wed., Sept. 12, 1979. Agenda - Election of Officers. Guest Speaker - Julian Reid. Opposition - Energy Critic M.P.P. Halton Wentworth. Refreshments, everyone welcome. -8

REGISTRATION TEA, Madoc Figure Skating Club, Sept. 15th, 1 p.m. to 4 p.m. at Madoc Orange Hall. Skate sale by Mother's Hockey Auxiliary. Power skating course available this year for boys only. Should improve hockey skills. 36-8-2

HAVELOCK Rotary Club Bingo at Havelock Town Hall, corner of Oak and Mathison Sts., Thursdays, 8 p.m. Jackpot this week is $500. 24-8-tfn

### WAGAR COACH LINES "MINI HOLIDAYS"

Agawa Canyon - Ontario's Canadian Rockies, Oct. 7-10, from $145.00.

Tobermory Circle, "Cruise Georgian Bay", Sept. 21 - 23, from $94.00.

Finger Lakes - "Cruise Seneca Lake", Oct. 12 - 14, from $143.00.

Graceland - "Elvis Memorial", Sept. 17 - 23, from $210.00.

New York City - Theatres, Shopping and more, Oct. 5 - 8, from $110.00.

Pow-wow Point Lodge - (Tour Algonquin Park) - Sept. 25 - 27, from $105.00.

Scott's Lakehouse Resort - Several Dates to choose from, from $180.00.

Washington - the Nations Capital - Oct. 6 - 8, from $110.00.

Vermont Foliage and Antique Tour - Sept. 30 - Oct. 3, from $185.00.

Lake Placid, "Home of the 1980 Olympics", October 5-6, From $58.00.

Day Trips -
Ottawa - Oct. 6 & 10
Kitchener - Sept. 15
Factory Outlets - Oct. 3
Mystery Colour Tour - Sept. 26, Oct. 4th.
Fall Colour Tours - Sept. 29th, Oct. 7th, Oct. 8th.

Toronto Blue Jays
Sept. 15 - Cleveland
Sept. 16 - Cleveland
Sept. 17 - Boston
Sept. 18 - Boston
Sept. 21 - New York

Trips of the Month
Delawana Inn, Honey Harbour - Sept. 11 - 13
St. Catherines, Grape and Wine Festival - Sept. 22 - 23.

## COMING EVENTS

Montreal Expos vs. Philadelphia - Sept. 30 $24.00
Gordon Lightfoot - Sept. 29 - $19.00
Peterborough Memorial Centre - Excellent seats.

For further information call Wagar Coach Tours at 354-3842, 962-9081 or Toll Free 1-800-267-0944.

or
Campbellford Travel
"Your one stop travel shop"
48 Bridge St. E.,
Campbellford
705-653-2584 or 705-653-2528
(Collect) anytime
For your protection
Gov't. Reg. 1192984

---

ST. JOHN'S Anglican Opportunity Shop will re-open, Wed., Sept. 12, 10 a.m. -8

---

BEEF Smorgasbord at Norwood United Church, Sat., Sept. 22, 1979 at 4 p.m. to 7 p.m. Adults $5., children (under 12) $2.50, pre-schoolers free. 36-8-3

## AUCTION SALE

Many Antiques
SAT. SEPT. 15
TIME: 11:00 a.m.
FLINTON, ONTARIO
Estate of
FRANCIS J. ALLAIR
17 miles North of Tweed via No. 7 highway and Hastings Rd. No. 2.
Directions: Turn North off No. 7 highway onto Hastings Road No. 2 just East of the Junctions of No. 7 and 37 highways.
2 Antique pine hutches, antique pine dresser and a large quantity of other fine antiques. Also the complete Household Furniture of this large Estate. In case of a downpour of rain the Sale will be held the next day, Sunday at 12:00 Noon.
MOBILE LUNCH
TOBY COURNEYEA
Auctioneer
TWEED 478-2111
-10

---

AUCTION SALE
Antiques, Clocks, China, Glass, Furniture, Stoves, Appliances, etc.
85 Frank St., Campbellford
Sat., Sept. 15 at 10 a.m.
Antique 54" brass bed, Regulator oak Gingerbread wall clock 39" x 17" (outstanding), Inlaid French Balloon clock, Capodi-Monte style china clock, 400 day clock, wicker rocker, hall table, 6 matching Bentwood chairs, Victorian love seat, 2 oak armchairs, ornate Federal mirror, octagon bamboo table, Birdseye maple tea chest, autoharp (good), Tole coffee mill (1905), blue satin vase, Northwood Carnival dish, cranberry glass goblet, leaded glass hall lamp, patterned glass biscuit jar, crystal chandelier (old), bracket oil lamp, brass oil lamp, 2 glass oil lamps, copper boiler & kettle, 1974 "B Hummel" Christmas plate, Royal Doulton centennial plate, 1977 Raggedy Ann Christmas plate, figurines, round gum jar, pictorial milk bottle, several pieces antique glass & china, Lithograph dated 1895, 4 oil paintings by Doris Richardson (circa 1960) Port Hope Artist (cornfield, untitled blue figure, green figure, "the journey"), pair signed paintings J.M. Coghill, circa 1920, signed print Cypress Swamp by Hans Kleiber, signed engraving (Locks on Rideau Canal), two framed lithographs scenes in Venice, mirror with carved mahogany frame, mahogany drop front desk, Royal Winton sugar bowl, 5 Demi Tasse cups & saucers (Nippon), brass 3 wise monkeys, 6 mocha spoons (Danish), German fish knife & fork, oriental hand painted bone bracelet, pair brass candlesticks, crystal decanter & 6 glasses, porcelain tea service "Iris" (pot, cream, sugar, 5 cups & saucers), fancy dish "Bluebird" (hand painted Nippon), 2 barrels, 2 crocks, 6 dining room chairs, milk bottles, iron pot, adze, 9 x 12 Axminster rug, copper boiler, steeple clock, trunk, Windsor rocker, rugs, electric broom, pictures, treadle sewing machine, foot warmer (pig), broad axe, logging tongs, tobacco cutter, sad irons, Coca Cola sign, antique rocker, brass bell, secretary with curved glass door (extra good), Findlay Condor a coal & wood range, parlour stove, insulators, wooden cradle, cupboard, 2 wash stands, 2 bookcases, wooden high chair, butter bowl, printer, ladle, 2 pressed back chairs, quantity of plates & cups, 3 solid seat chairs, 20 yds. upholstery, 3 chests of drawers, ten 80 lb. cans, china cabinet, double wardrobe, records, 4 buggy wheels, books, library table, registers, fireplace tools, mate's bed, girl's bicycle, bathtub, 2 sinks, coffee table, chesterfield & chair, 2 arrowback chairs, 3 pcs. marble 20" x 20", 10" x 20", 8" x 20", organ stool, garage door, wicker chair, solid seat chair, radio & record player, exercise bicycle, McClary electric range, Inglis automatic washer, aluminum door 34" x 80", plywood door 2'8" x 6'8", several cased silver dollars, different years, 38-46, 49, several 58 not cased, 55 short water line, several 6 coin sets, several DD sets, DD penny sets, 37 ($10.) bill, numerous ten dollar bills, 54 dollar bill, several shin plasters, complete set of nickels 1922 to 79 including 25 & 26 for 6, numerous 50 cent pieces including several 47, 46 with no design 50 cent pieces, 46 with design 50 cent piece, 49 with hoof over 9, complete set of pennies from 1920-79, several English & other coins, 40 odd large pennies, one $10. Bahama cased gold piece.
Terms - Cash, Lunch Available, No Reserve
Roy Williams - Auctioneer
Box 883 Campbellford
K0L 1L0
Phone 705-653-3533
Bill Craighead &
Douglas Sager, Clerks
Owner & Auctioneer will not accept responsibility for any public liability or property damage in connection with this sale.
-10

---

1979 Northern Stocker & Feeder Sales
WIARTON - Thurs., Sept. 20 - 10:00 a.m., 3000; THESSALON - Wed., Sept. 26 - 10:00 a.m., 1100; MANITOULIN (Little Current) - Thurs., Sept. 27, 9:30 a.m., 3000; SOUTH RIVER - Fri., Sept. 28 - 10:00 a.m., 1000; AMOS - Mon., Oct. 1 - 12:00 noon, 800; LA SARRE (Dupuy) - Tues., Oct. 2 - 10:30 a.m., 800; LORRAINVILLE - Wed., Oct. 3 - 10:30 a.m., 700; NEW LISKEARD - Thurs., Oct. 4 - 11:00 a.m., 1200; WIARTON - Thurs., Oct 11 - 10:00 a.m., 3000; RAINY RIVER (Stratton) - Mon., Oct. 15 - 11:00 a.m., 2800; SOUTH RIVER - Thurs., Oct. 18 - 11:00 a.m., 500; EASTERN ONTARIO (Galetta) - Mon., Oct. 22 - 1:00 p.m., 700; PETERBOROUGH (Lindsay) - Wed., Nov. 7 - 11:00 a.m., 1000.
Advertising Manager - S. MacDonald, Box 130, Huntsville, Ontario, P0A 1K0.
Telephone 705-789-5491

---

AUCTION SALE
AT
GLENN'S AUCTION HALL
Trent River, Ont.
Every Wed. Night at 7 P.M.
TERMS CASH
NO RESERVE
GLENN McLAUGHLIN
Auctioneer
Trent River, Ont.
Phone: 778-2482
Pickup and Delivery not available 22-10-tfn

---

AUCTION SALE
Wed., Sept. 19 at 1 p.m.
Mrs. Greta Ploegman
3 miles south of Belleville & ½ mile west of Hwy. 14, on the 2nd Concession of Ameliasburgh.
Massey Ferguson No. 35 gas tractor in good condition, Massey Harris No. 33 tractor, John Deere Model B tractor, International 17 tooth heavy duty cultivator on rubber, International 3 furrow trail type plow on rubber, International 2 furrow trail type plow on rubber, International ground driven tractor manure spreader, Morrill 5 wheel side delivery rake, Massey Harris hay baler, walking plows, Cockshutt 7' trail type mower, rubber tired wagon & rack, Massey Harris 13 disc seed drill, plywood racks for ½ ton truck, roller, scuffler, scales, cutter, set of sleighs, turnip cutter, hop thresher, fanning mill, grain auger & motor, quantity of lumber, quantity of 80 lb. milk cans, 1 h.p. electric motor (new). Antique pine cupboard, antique reading lamp, antique sideboard, barrel churn, odd chairs, General Electric 20 cu. ft. deep freeze, 2 refrigerators, quantity of milk bottles, wooden beds, DuoTherm space heater, recliner chair, antique picture frames, wooden beds, studio couch, small tables, crib, Admiral T.V., some plants, 200 gal. oil tank, numerous other articles.
Reason for Sale-Farm is Sold
Bob Sullivan - Auctioneer
Plainfield, Ont.
613-477-2672
-10

---

AUCTION SALE
Fri., Sept. 21 at 11 a.m.
Estate of Ken Cranston
3 miles west of Hwy. 37 at Roslin on the 9th Concession of Thurlow or 3 miles North of Hwy. 37 at Plainfield on County Rd. 41 & turn east to 2nd farm.
Registered Hereford Bull born 1977, Registered Hereford bull born 1978, 5 Registered Hereford cows with calves at side, 23 grade Hereford cows with calves at side, 9 Hereford heifers pasture bred. This is an outstanding herd of Hereford cattle. Cattle are brucellosis tested & pregnancy checked. Calves will be sold separately. Full line of modern farm machinery. Complete listing in next week's paper.
Bob Sullivan - Auctioneer
Plainfield, Ont.
613-477-2672
-10

---

AUCTION SALE
Sat., Sept. 15 at 1 p.m.
Estate of Elliott Embury
2 miles North of Hwy. 401 at Interchange 93 & 3 miles east of the Shannonville Gravel Rd. on the 4th Concession of Tyendinaga.

Admiral refrigerator, McClary refrigerator, Kenmore electric stove, Kenmore clothes dryer, Frigidaire deep freeze, 2 extension tables, library table, 6 leather bottom chairs, rocker, 6 oak chairs, bed chesterfield, 4 pressed back chairs, buffet, chesterfield chair, hall rack, dressers, beds, rugs, 20 gal. crock, lawn furniture, lawnmower, numerous other articles.
International W4 tractor good condition, New Idea 7' trail type mower, Morrill 5 wheel side delivery rake, International 15 tooth cultivator, Massey Harris 13 disc seed drill, Bale elevator & motor, drags, roller, harrow cart, buggy, 2 sets of sleighs, 2 wheel trailer, rubber tired wagon & rack, Oliver 2 furrow trail type plow, harness, lumber, wooden wheels, horse mower, turnip cutter, etc.
Bob Sullivan - Auctioneer
Plainfield
613-477-2672
-10

## MEMORIAMS

SOLMES - In loving memory of our dear brother, Lorne Solmes who passed away on Sept. 6, 1978 and our dear brother-in-law Bob Forbes who passed away Sept. 23, 1978 and our dear sister Ilien Burleigh who passed away on Oct. 2, 1978.
So many things have happened.
Since you were called away.
So many things to share with you
Had you been left to stay.
No one knows the grief we bear,
When families meet and you're not there,
The tears we shed can be wiped away,
But the ache in our hearts Will always stay.
Lovingly remembered and always loved. Arnold, Mary and Family. -11

---

FORBES - Robert (Bob) - In loving memory of our dear son-in-law Bob who passed away Sept. 23, 1978.
Each rose and leaf may wither,
The morning sun may set.
But the ones that loved you dearly,
Are the ones that don't forget.
Always loved by Mother-in-law & Father-in-law. -11

## MEMORIAMS

SOLMES - In loving memory of our dear son Lorne who passed away Sept. 6, 1978.
God put your arms around him
Keep him in your care,
Make up for all he suffered
And all that was unfair.
Only a cluster of memories,
Sprayed with a million tears,
Wish God had spared him,
Just a few more years.
Always loved and sadly missed by Mom and Dad and Brother Ronnie. -11

---

MORROW - In loving memory of a dear husband, father & grandfather, Wilbert who passed away September 15, 1978.
We think of you dear loved one
And see your smiling face.
And know that you are happy
In our Father's chosen place.
Sadly missed by wife Madeline, family Glen, Linda, Fred, Ruth, Peter & Brian. -11

---

BOUND, John W. -
Nine long years have passed dear Daddy
Since the dawning of that day.
When without farewell or warning
God quietly called you away.
Since then dear Mom has joined you
And left us lonely here.
But very soon the trumpet will sound
And we'll all be gathered home.
Lovingly remembered by your children & grandchildren. -11

---

KAVANAGH - In loving memory of Kenneth (Ted) who passed away Sept. 14, 1964.
A page in our book of memories
Silently turns to-day,
Lovingly remembered by wife Evelyn and Family. -11

---

FROST - In memory of my dear brother Kenneth Frost, sadly missed by sister Daisy, Sam, Jimmie.
In our hearts he will always live. -11

## SERVICES

CLAUDE LECLAIR
Licensed Auctioneer
Phone
613-478-3817
-27-12-tfn

---

MOVING? Anywhere, any time, any size. Call Meyers Transport and ask for Hank Campney. 1-705-653-2250 or evgs. 1-705-778-3887. 18-12-tfn

---

COTTAGE raising, footings, foundations, alterations & repairs. Old red brick for sale. Phone 705-745-6170 or 745-6002. 16-12-tfn

## SERVICES

ALCO ENTERPRISES - Antiques - Clocks - Gifts - AUCTION SERVICES - We buy and sell antiques, one item or complete estates. AL FLEMING, Auctioneer, 12 Alice St., Box 924, Brighton, Ontario K0K 1H0, Business: 613-475-1535, Residence: 613-475-1269. 35-12-10

Roy Williams
AUCTIONEER
85 Frank St.
Box 883, Campbellford.
Phone 705-653-3533

---

TIBBETT'S FLOORING
Carpets, Ceramic Tile, Vinyl Flooring Installations
705-639-2065
33-12-tfn

---

PLASTERING & plastering repairs. Drywall tapering. Interiors & exterior stucco. Pargings. 705-639-2298. 34-12-5.

---

O'CONNOR'S
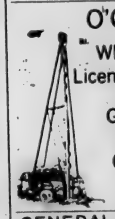
WELL DRILLING
Licenced Contractors
All Work Guaranteed
MARMORA:
613-472-3413
HAVELOCK:
705-778-3260-

---

GENERAL Contractor, additions, renovations, aluminum siding, soffit, etc. Free estimates. Call Doug Payne (Bus.) 705-696-2053 (Res.) 705-696-2680. 19-12-tfn

---

HERITAGE COOK STOVE RESTORATION - R.R.4, Brighton, Ont. K0K 1H0, Area 613-475-1697 - Showroom - Little Lake Rd., BUY - SELL - TRADE - We repair or re-nickle any make, wood or coal stoves, Fire Wood for sale, (Map - over) STAN G. PARKINSON, ENTERPRISES. 35-12-10

---

KAWARTHA Fire Extinguishers. Safety supplies, smoke detectors, sales & recharging of extinguishers. Come in and let us help you. 9 Ottawa St. E., Havelock. 705-778-3231.

---

GOLDEN ERA ANTIQUES
UPHOLSTERY
offers 10 percent off on Fabrics for all upholstery work for the month of September
Phone 613-473-4353
-12

## SERVICES

REMINGTON BARN PAINTING & REPAIRS
Have your Barn Repairs done before Winter
Phone 613-473-2012
36-12-tfn

---

COACHMAN Duo, now teaching private guitar lessons, regular $5., students starting in Sept. $2.50, adults $3.50. 30 years experience. Call Derrick Meridith Sr. 613-472-2771. 34-12-6

---

PETER HEBNER
PORTRAIT ARTIST
on Crowe Lake
705-778-2965

---

D.J.'s Small Engines Dealer for Homelite, McCullough, Pemington, Partner& Skill chain saws. Precision drill bit & chain saw sharpening. 78 Burstall, Marmora 613-472-2510. 44-12-tfn

---

BARN & ROOF PAINTING
Free Estimates
613-472-2605
Marmora

---

DINING room chairs, repaired, reglued, reupholstering, slipcovers, drapes, boat cushions. Your fabric or mine. David Cataffo - 613-472-2175; 472-5149; 30 years' experience. 19-12-tfn

---

KEN Slade - Aluminum contracting - soffit, fascia, eavestrough, siding & shutters. Call for free estimate. Trent River 705-778-2386. 22-12-tfn

---

PHILIP RIVERS
Licensed Auctioneer
Madoc, Ontario
PHONE COLLECT
613-473-2926

---

CASH REGISTERS, adding machines & typewriters. We service & repair your machine at reasonable cost guaranteed work. Ribbons available for most models. Call C.H. Kilpatrick, Marmora. Tel: 613-472-3225. 3-12-tfn

## LOST

SMEE, large gray-black cat on Sept. 3, a long-time family member. $25. reward. Phone day 416-364-7072, night 416-651-9967. -14

## FREE

FREE to good home, orange & white kitten. Litter trained. 705-778-2590. 37-15-tfn


When Is Your Rental

No Secret At All?

WHEN PEOPLE READ IT IN CEMBAL PUBLICATIONS

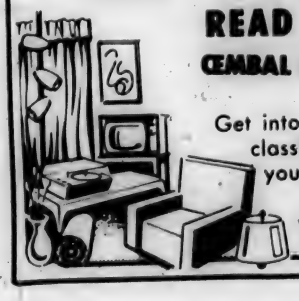

Get into circulation! Let our classified section display your rental services . . . it's a fast, efficient way to do business!

# IN BRIEF:

highlights from this week's front page stories

## HAVELOCK
### THE CITIZEN

Havelock United Church has decided to ask members to contribute to a special fund for refugees that has been set up by the United Church of Canada. "We felt that this was one way we can do something to help the S.E. Asian refugees. As Christians we cannot stand by and let these people suffer without coming to their aid. We felt this was the best way our small congregation could contribute" said Rev. Phillips, minister of Havelock United Church.

He invites donations from anyone, whether United Church members or not, to this refugee relief fund.

Plato Creek, as it passes through Havelock, is the lowest in many years. The CVCA has been asked to look into the reasons for the low water and ascertain if it is the work of beavers and their dams or some other obstruction.

Eight-year-old David Jeffries, who found a Palmolive Company token in his backyard this summer, learned from the company that such coins were issued during the first quarter of the century and were at least 60 years old. Paper coupons have since taken the place of such tokens.

Councillor Clifford Biggs of Havelock Council last week lodged a complaint that councillors had approved repair of a village sidewalk without council approval. Mr. Biggs had been previously told he acted without authority when he ordered a lawn mower for the village at a time when other councillors were on holiday.

A brief argument arose when councillors and the reeve denied acting without authority and the reeve called for a reading of the minutes which indicated a motion had been passed covering all of the street in question even though a verbal discussion had been held with the contractor asking for a section to be skipped.

## MARMORA
### THE HERALD

Marmora Village and Marmora and Lake Townships' Councils are, like many rural municipalities, faced with incredibly inflated schoolboard and county taxes as a result of new assessment distribution. The new system has a significant shift of taxes from urban to rural areas.

The village has opted to consult their chartered accountant; the townships will ask for an equalized assessment within the township in hopes of distributing the tax burden more fairly.

Booster Park, the trailer park run by the municipalities is back in limbo. Village council rejected a joint village-townships recreation committee recommendation to

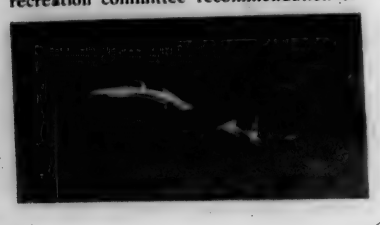

have all the trailers removed, saying that this was not necessary. The pollution problem in the park could be remedied by simply refusing to allow any pipes into the ground at the park.

Council asked the recreation committee to come up with a more detailed plan for its consideration.

The village is confronted with replacing a council member for the second time in four months. Councillor Bert Gray, a veteran of over ten years service, has moved to Elliot Lake. Council will make the decision on a replacement later this month.

Ministry of Environment officials report some progress in improving the water treatment plant at Deloro. Arsenic levels in the Moira River were at their usual mid-summer highs, however, about ten times over "acceptable" levels.

And finally, motorists in Marmora will be getting parking tickets for transgressions this week. New bylaw enforcement officer Rollie Landry has been issuing only warnings to date, but this week he says, $5 tickets will be issued in an effort to clear up downtown congestion and improve parking for shoppers.

## NORWOOD
### THE REGISTER

A group of residents living along county road 40 attended a County Council meeting last week in Peterborough to protest the condition of their road since it was paved on June 26. The council has decided to let the matter rest until the spring of next year when it will be reviewed once again.

At the regular monthly meeting of the Norwood municipal council, Reeve Harry Wilford presented a plaque to two people who recently celebrated their 65th wedding anniversary. The lovely couple was Mr. Chester Hall, 88, and his wife, Fanny, 83.

A group known as the 'Norwood Squirrels' managed to gather a sum of $185 to contribute to the Muscular Dystrophy telethon organizers.

Nine Norwood girls will be competing for the Fair Queen title at the Norwood Fair on Saturday, September 22. The queen will be chosen during the Saturday evening Fair Queen Dance.

## MADOC
### THE REVIEW

Students of Centre Hastings Secondary School started back to school this week, along with every other student in Ontario, and the Centurion teams got right down to business. The teams realize that they may have a difficult task repeating last year's sensational year but you can bet that they won't go down without a fight. The loss of some very good athletes makes this year's team an unknown quantity and must be termed a rebuilding year for the majority of teams. However, the new athletes coming into the school have impressed the coaches and could make the teams every bit as good, or better, than last year.

The councils in the area are all concerned with the new assessment equalization for various reasons. Both Huntingdon and Madoc Township are facing major jumps in their assessment while the village of Madoc appears to be heading for a decrease. What this actually means for the taxpayers in each community is not totally clear at the moment so the councils are being very cautious and have requested as much information as possible on this topic.

Madoc's Minor Hockey program is off to a flying start and they too are rebuilding for future years. They are stressing their House League teams to build a firm foundation for future representative teams and, because people have said that minor hockey does nothing to support themselves, this year's teams are planning many fund raising events. To start the year off, the teams will be selling chocolate bars and apple cider at the fair along with the operating of a dunk tank at their booth. Proceeds will go to Minor Hockey.

The Madoc Fair is fast approaching and organizers are looking for a record year if they get good weather. The fair begins on Friday evening, September 21st and runs right through until Sunday, September 23rd.

## HASTINGS
### THE STAR

Midnight dances at the Riverside Pavillion have been cancelled due to a fight which took place at the September 2nd dance. The incident is still under investigation by Chief Hicks.

The Philmar property in downtown

Hastings is now fenced off due to a request made by building inspector Heinz Weiss. Mr. Weiss feels the building on the site is unsafe and is taking further action to have it either removed or restored to a safer structural condition.

On Thursday, September 6, William Dougall and Gwen Lynch stood trial in the Campbellford Provincial Court because of an incident which took place near the Hastings bridge on June 3 involving a car and a van. Mr. Dougall was found guilty on two charges of assault and one of careless driving. Miss Lynch was found guilty of careless driving.


We are out to win you over!

FOR THE BUDGET MINDED INDIVIDUAL - HERE'S HOW SIMPLE WE CAN MAKE IT FOR YOU.

1975 MONTE CARLO

V-8, automatic, power steering, power brakes, airconditioning, radio, rear window defroster
Lic. No. JYF 899.

$135.74 per month
Based on Bank Rates at 13½%
(TO THOSE WHO QUALIFY)

| | |
|---|---|
| PRICE | $3,895.00 |
| TAX 7% | 272.65 |
| REGISTRATION | 2.00 |
| | 4,169.65 |
| DOWN PAYMENT | 169.65 |
| BALANCE FINANCED | 4,000.00 at 13½% |
| TERM - 36 MONTHS | |
| INTEREST | 886.64 |
| MONTHLY PAYMENT | 135.74 |

Just a stone throw south of the Quinte Mall in Belleville. Telephone 962-4584.

BAY PONTIAC BUICK GMC TRUCKS
"We're Never Satisfied Until You Are"

# CHOOSE FROM THE LARGEST SELECTION

★ Name Your Price

★ State Your Terms

★ Expect Lower Payments

★ Demand The Best Interest Rate

★ All Reasonable Offers Will Be Accepted

at Don McCurdy's Chevrolet

## ★ AND EVEN SOME UNREASONABLE

**A PLACE THAT YOU CAN COUNT ON**

DON McCURDY'S
chevrolet oldsmobile

Mon. - Fri. 9 a.m. - 9 p.m.

Open All Day Every Saturday

Highway 14 in Stirling, Ontario Bus. 613-395-3352

# Golden Helmets on tour in area

The Ontario Provincial Police motorcycle precision team, the Golden Helmets, will be starting its 1979, fall tour with performances at the Spencerville Fall Fair on Sept. 7 and 8.

The Golden Helmets team was formed in 1963 and has 18 members including its own commentator.

All of the riders are experienced regular OPP motorcycle patrol officers selected on a voluntary basis. They are temporarily relieved of their normal patrol work during their exhibition schedule.

The team undergoes special training for several weeks and continues practising between events to maintain the perfection necessary for the intricate maneuvers.

Under the direction of Assistant Commissioner J.S. Kay of the OPP traffic division, Toronto, the Golden Helmets have demonstrated their expert riding skill at numerous fairs and exhibitions across the province. The team has also participated in many parades: Canadian National Exhibition, Niagara Grape and Wine Festival (receiving top honours) and various annual agricultural fairs and Santa Claus parades. They have also appeared in the Grey Cup Parade.

The OPP motorcycle team was a leading participant in the 1977 Queen's Silver Jubilee celebrations, performing at Queen's Park on Dominion Day before Lieutenant Governor Pauline McGibbon.

During the 1979 tour, the precision team will appear at 12 events across Southern Ontario.

The motorcycles used in the precision ride are powerful 1200 c.c., 950 lbs., Harley-Davidson Police Specials. They are equipped with two-way radios, sirens, flashing and revolving red lights, and first aid kits. They are the same machines used by these officers on traffic patrol.

OPP motorcycles play an important role on Ontario's highways particularly in the south. Mobility is their biggest asset, bringing first aid and assistance through lines of waiting traffic to the scene of an accident.

The precision performance is just that. It should not be construed as trick or stunt riding. Each 30-minute performance is based on numerous intricate maneuvers, split-second timing and highly developed riding skill.

Some of the maneuvers are as follows: Salute Formation, Single Introduction, Review Drive Past, Criss Cross, Single and Double Weaves, Small and Large Figure Eights, Continuing Link, Thread the Needle, The Wheel, Reverse Circle, Triple Reverse Circle, Interchange and File, Finale Formation, and Final Salute - forming letters OPP.

The Golden Helmets will appear at these locations:

Quinte Exhibition and Raceway, Belleville - Sept. 11 at 7:15 p.m. and September 12 at 7:15 p.m.; Bancroft Centennial, Bancroft, Oct. 15 at an afternoon performance.

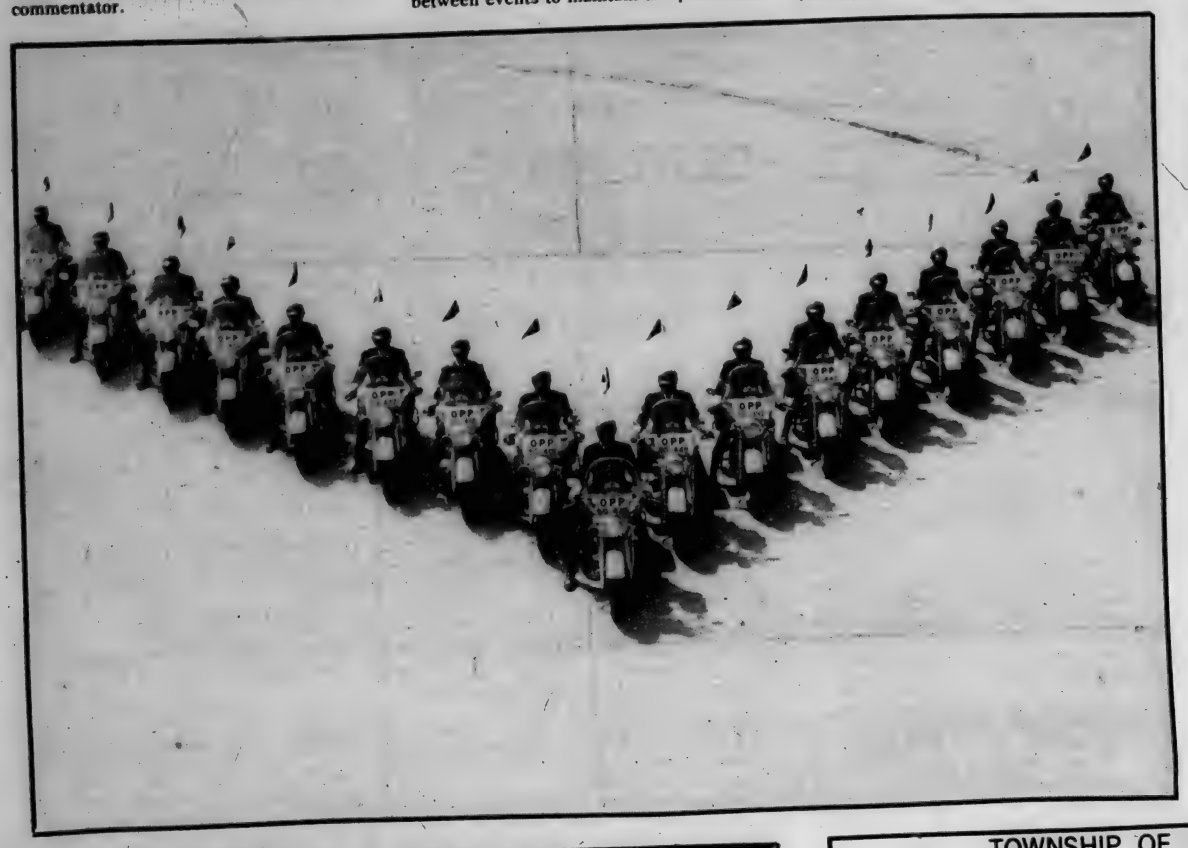

Fall Is Coming!!!

Now is the time to have your heating system serviced.

Fully licensed burner service or furnace replaced.

PROVOST PLUMBING & HEATING

MARMORA 613-472-2948



TOWNSHIP OF BELMONT-METHUEN

NOTICE OF CHANGE

Building Inspector's Hours

Municipal Office Closed: Saturday, September 22, 1979
Saturday, September 29, 1979
Saturday, October 13, 1979

Will be Available: Friday, September 21, 1979
Friday, September 28, 1979
Friday, October 12, 1979

9:00 a.m. - 11:00 a.m.



Yamaha

MOTORCYCLES
SNOWMOBILES

FROM THE PEOPLE WHO CARE

Touring-Mini-Enduro-MX'ers-Street-Competition

ROY'S Cycle World Ltd

R.R. NO. 3 BELLEVILLE
(3 MILES WEST
OF BELLEVILLE, HWY. 2)

962-7231

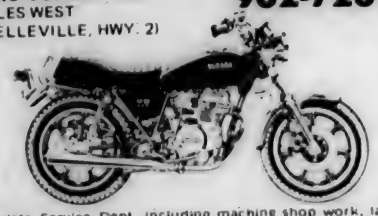

- Complete Service Dept. including machine shop work, lathe work, crank re-building, cylinder reboring, honing, deglazing, front tube straightening, metric thread, helicoils, wheel respoking, trueing, balancing, port and polishing, tune-ups.



THE 1980'S ARE COMING - ALL '79 STOCK MUST GO

NO MORE GIMMICKS

- We won't give you air conditioning free and then hide the cost in our price
- We won't pay you $200.00 to switch to another brand and not tell you what you will lose in trade-in value
- We won't offer you a $500.00 Rebate on another make and then let you Gamble on the future.
- We will give you an Honest "close out" price on any remaining 1979 General Motors product.

79 Caprice Classic, royal blue, 4 dr., auto., P.S., P.B., rear defroster, AM-FM radio, tinted glass, V8 eng. and more.

List! $8847.00

Close Out Price - $7489.00

BYERS'

chevrolet oldsmobile

MOTORS (BANCROFT) LIMITED

90 Hastings St., Bancroft 613-332-1855

REMEMBER- ITS ALWAYS A BUYERS MARKET AT BYERS' MOTORS

## CONSUMER BEAT

# Starting a small business

Almost everyone dreams of starting a small business at one time or another. Being your own boss, planning your own hours, even your own salary - the rewards are obvious.

The pitfalls are perhaps not so plainly evident. The fact is, about 70 percent of all new businesses fail within the first five years. Most business experts agree that lack of prior planning is one of the main factors in this rather discouraging statistic.

**Are you prepared?**

Before you launch into a small business venture, be sure you have a clear idea of the way your business will operate, who you will sell to and where the markets are.

Determine the age, sex, income bracket and buying habits of your potential clientele through market research. Assess the competition. Is anyone else offering the product or service? Are you competitive? Can the market support another company?

Make lists of the type and amount of equipment you'll need. Determine the cost of any outside service you'll require. Will you need employees? Skilled or unskilled?

Your local employment Canada centre provides employment services for employers and workers. It also publishes information on labour supply and demand in all industries and occupations and provides technical and financial assistance to employers for training and upgrading employees.

Make sure you've covered as many details as possible. Will you need advertising? How much? Find out about present and future zoning regulations. Be sure to obtain approval for the use of your building from all government regulatory bodies including zoning and health officials and the fire marshall.

Contact your local municipality to find out if you require any licenses. Find a location near transportation facilities such as railway and air terminals if you will require this service. Make sure staff, markets and suppliers are within easy travelling distance.

**Financial Planning**

With few exceptions, you need money to make money. You'll need capital to cover the initial costs of setting up the business and daily operating expenses. You should also have some working capital left over so you can take advantage of bargain prices or survive temporary set-backs.

Initial expenses might inlude land, building, fixtures, machinery, supplies, vehicles and goods. Salaries, rent, taxes, advertising and maintaining inventory may also account for some of the daily operating costs.

Because you must know what these costs total to determine your financial needs, prepare a cash flow forecast for the first 12 months. Information about how to estimate your future cash flow is available from the small business division of the ministry of industry and tourism.

**Consult the Experts**

A bank manager, accountant or bookkeeper can assist you with this. In addition, an accountant can help explain various laws involved, including tax regulations, and help organize the financial side of the business.

Think about other outside experts who may make life easier in your new business. Consulting firms offer advice on a wide range of subjects, including marketing. If you are importing goods, you may require the services of a customs broker.

A lawyer will help you make many of the legal decisions involved in starting a small business. In many communities, lawyer referral services can put you in touch with the appropriate firm or individual.

Remember to comparison shop before you hire an expert. Ask friends and local business organizations to suggest reputable and reasonably-priced accountants and lawyers.

**Be Informed**

The ministry of consumer and commercial relations offers a free booklet titled "Starting a Small Business" through its Consumer Information Centre at 555 Yonge Street, Toronto, Ontario M7A 2H6. The ministry can also direct you to a wide range of information sources for the small business planner. Arm yourself with as much information as possible before you start out. It may make the difference between a financial nightmare and a dream come true.

## GARDENING

# Indoor gardening

The growing season is just about over, but that doesn't mean that you have to forget about gardening until next spring.

The long winter is a good time to brush up on your indoor and outdoor gardening skills. A new series of gardening courses, sponsored by the Ontario Ministry of Agriculture and Food, allows you to learn at home at your own pace.

The Creative Self-Learning packages are part of a new concept in home study. These packages provide the quality of on-campus lectures, complete with visual aids. Each course kit includes text material written by the course instructor, a taped lecture on a cassette, filmstrips and a hand viewer. At least four filmstrips, featuring 84 colour frames, are included in each kit.

After you purchase the kit, it is yours to keep. The materials are packaged in an attractive hard cover binder for easy shelf storage and reference.

Subjects available in this new series include: Indoor Plants, Deciduous Trees, Propagation of Tropical Plants, and Flower Arranging. The Flower Arranging course costs $24.50. Other courses cost $20 each.

These courses are available through the Office of Independent Study, University of Guelph, Guelph, Ontario N1G 2W1.

"These kits make excellent gifts for birthdays, anniversaries, Christmas and other special occasions," says Wendy Elrick, of the Office of Independent Study. "They also make cheery get-well gifts."

The Creative Self-Learning kits can also be adapted for horticultural lecture presentations.

HASTINGS MARINE
72 FRONT ST. HASTINGS, ONT.
JIM TUCKER 705-696-2395

THE HAVELOCK-BELMONT-METHEUN COMMUNITY CENTRE
TENDERS
MANAGER
Full Time for Maintenance & Administrative Duties.
ICE MAKER
Late Oct. Till April for Hockey & Curling Ice.
Tenders to be submitted before Oct. 10, 1979, stating experience and salary expected.
Earl Reynolds
Secretary
Box 291, Havelock

FRESH APPLES & PEARS
most varieties as season progresses
Homemade Jams & Jellies
Hwy. 30 - ½ Mi. South of 401
Coates Orchards
Brighton, Ont.

LEARN TO FLY
$5.00 for your first Lesson

• Flying Training is Income Tax Deductible
• A Hobby - or a High Paying Career
• All Pilot Licences Offered
• Continuous Operation - Day & Night
Call BELLEVILLE AIRPORT
Belleville, Ont.
613-968-6504 or 962-0124

ENERGY CRUNCH!
SHORTAGES - RATIONING - HIGHER PRICES
IT'S YOUR RESPONSIBILITY
BE A CONSERVER.
The Govt. Has Asked You To Upgrade Your Insulation.
They Give A $500 C·H·I·P· Grant To Help You.
Insulation Is The Cheapest Answer In The Long Run And Cheapest Right Now.
BE RESPONSIBLE
DON'T WAIT TILL THE GRANTS ARE GONE, OR A MID WINTER SHORTAGE
Call now Free Insulation check and Grant Information
KEN BOCK 613-395-5076
You Pay For Insulation Whether You Have It Or Not.

Pyramid Homes
Sold By
Perma Fab Builders Ltd.
210 North St., Stirling Hwy. 14
Display open everyday from 1 to 4:30 p.m.
Also Tues., Wed. & Thurs. evenings
Office Ph. 613-395-2646
Quality and Unbeatable Prices

Arena Manager
For winter season, approximately five months. Submit application stating qualifications and remuneration required including staff by September 15, 1979 to Hastings Recreation Board, Box 88, Hastings, Ont.

Skidoo

1980 Models
NOW ON DISPLAY
Winter Hours From Sept. 1
Mon. - Fri. 8 a.m. - 8 p.m.
Sat. 9 a.m. - 5 p.m.
Dunfords
Sales & Service
Highway 30 S Havelock
705-778-3767

TRENTWAY TOURS
...The Alternative TO THE ENERGY CRISIS
PRE-SEASON EFFICIENCY LIVING IN FLORIDA
ORMOND BEACH (DAYTONA BEACH)
14, 21, 28 & 35 Day Tours (longer upon request)
Departing every Monday beginning Nov. 5th/79
CHRISTMAS SPECIALS
ORMOND BEACH (DAYTONA) 12 Days Depart Dec. 22/79
ST. PETERSBURG 12 Days Depart Dec. 22/79
ORMOND BEACH (DAYTONA) 9 Day
Depart Dec. 25/79 (Afternoon departure) Night Travel
FOR DETAILS CALL
Your local licenced travel agent or
Toll free Ontario only
1-800-461-7615
Campbellford Travel
(2 doors E. of Royal Bank) 48 Bridge St. E. 705 653 2584 or 653 2528 collect anytime
Gov't Reg. No. 1192984 For your protection

Home Hardware

Sale ends September 15th, 1979

VISA master charge

# Home Hardware Fall Value Days

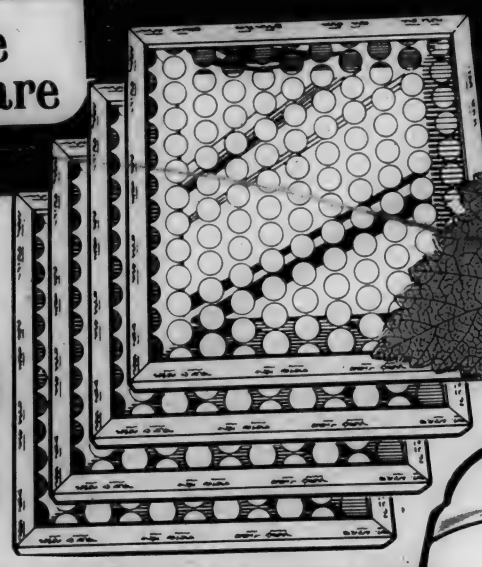

## Save Energy!

Save up to 25% on your next heating bills.

## Furnace Filters

Clogged filters stop nearly 20% of all furnace air. This can increase your heating bills by as much as 25%. Cut your heating costs with 3 changes per season and insure healthful air for your entire family.

**74¢** Each

13 Sizes Available

Our reg. Price 89¢

## Rely-On Caulking Compound

white 2034-239-10
grey 2034-220-10

Cartridge load, compound for all weather use. Seals out drafts around windows, doors, brickwood.

**54¢**

Our reg. Price 75¢

## An Inexpensive Caulking Gun

Smooth ratchet action.
Easy cartridge load.
2034-033-12

Only **1.77**

Our reg. Price 1.99

## Tellus Smoke Detector/Alarm

FEATURES:
- Multiple Alarm Capability up to 20 units.
- Can be wired to sound simultaneously
- Low battery warning. Will beep when needs replacing.
- One year guaranteed. Made in Canada.
- Dual ionization chamber detects products of combustion at the earliest stages.

**13.88**

Our reg. Price 14.95
3610-836-1

"VARSOL is a registered trade mark of Imperial Oil Limited
HOME HARDWARE is a registered user, thereof"

## Varsol Paint Thinner

Excellent, all-purpose household cleaner thins paint, cleans up floors too! A must for "do-it-yourselfers", at Home Hardware's special price!
1620-669-4

**1.98**

Our reg. Price 2.79

160 Fl. oz.

## Anti-Freeze and Summer Coolant

## Antigel

Effective to -58° F, -25° C. Designed to greatly reduce the possibility of corrosion problems, particularly in aluminum alloy engines.
8612-147-4

**5.69**

## Best Buy General Electric 2 Light Bulbs

40, 60 or 100 watt size.

Pkg. of 2

**69¢**

Our reg. Price 89¢

5515-141-6

## 6 Lb. Size Beauti-Glow Fire Logs

Light instantly and they'll burn with a multi-coloured, entertaining flame for approximately three hours.

**79¢**

Our reg. Price 98¢

**CAMPBELLFORD**
Campbellford Home Hardware
653-2640

**HASTINGS**
Parker Home Hardware
696-2401

**NORWOOD**
Norwood Home Hardware, 65 Colborne Street
639-5361

**HAVELOCK**
Hobbel Home Hardware
778-2153

**MARMORA**
Ron's Home Centre, Highway 7 West
472-2539

Home Hardware

Items reduced in price return to regular prices at the end of our sale. Specially purchased items on sale to the extent of stock. Home Hardware promises to make every effort to supply advertised items but we reserved the right to limit quantities.

# Home Hardware Fall Value Days

## Scented Lamp Oil

Clean burning, scented 900 ml unbreakable plastic bottle.

**900 ml Size**

**1.33**

4360-319-12
Our reg. Price 1.69

## Famous 'Wait-Skuttle'

## Drumatic Power Humidifier

Fully automatic with humidity level control. Serves up to eight rooms. Quiet running. Needs no filling; automatically keeps itself full of water. Model 90-S with wall-mounted humidistat. Package includes humidistat, power humidifier and all accessories. 5545-760-1

**69.95**

Our reg. Price 69.88

5545-029-24

## Humidifier Conditioner

Removes and prevents dust, corrosion, scale, algae and clogging. It keeps your humidifier clean, fresh and in efficient working condition.

Pkg. of 8

**2.29**

Our reg. Price 2.59

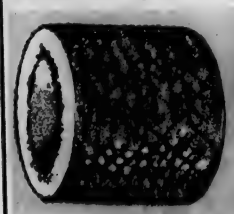

5545-261-50

## Humidifier Evaporator Pads

Extra pads for 90-S Wait-Skuttle.

**1.97**

Our reg. Price 2.69

## Dryer Vent 4"x 6" Kit

Easy to install. Flexible.

3721-100-10

**4.49**

Our reg. Price 4.99




## Home Hardware's Kerosene

For stove and lamps. 8640-553-8

**1.8 Litre Only**

**1.77**

Clear, highly refined

Our reg. Price 1.99

## Crystal Coal Oil Lamp

We call it the "Homesteader" and it's a replica of the old-time, early Canadian lamps.

**6.88**

4360-701-6
Our reg. Price 7.49

## Home Hardware helps you do things right!

## Duct Adhesive Tape

Seals ducts etc.

**2"x 30 Ft.**

**1.59**

5540-186-72
Our reg. Price 1.79

## Alumafoam Pipe Wrap

Stops water pipes from freezing. Stops pipes from sweating. Improves heat-tape performance by 70%. Indoor & Outdoor use. Fire retardant. 2"x 15'.

5510-075-20

**1.49**

Our reg. Price 1.69

Glass Fibre Pipe Wrap
3"x20'
5510-057
**1.49**

## Non-Such Stove Polish

Cleans polishes and restores the original finish on cast, sheet or wrought iron stove, fireplaces and ranges. 5540-364-12

**1.19**

Our reg. Price 1.49

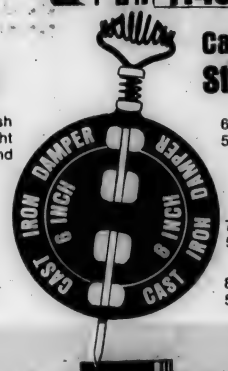


## Cast Iron Quality Stove Damper

6" Damper 5538-661-24 **2.29** Our reg. Price 2.79

7" Damper 5538-670-24 Our reg. Price 3.19

8" Damper 5538-689-24 Our reg. Price 3.25

## Heavy Gauge Black Stove Pipe Elbows 90°

6"x 90° 5534-754-12 **2.39** Our reg. Price 2.85

7"x 90° 5534-763-12 **2.89** Our reg. Price 3.39

8"x 90° 5534-772-6 **4.49** Our reg. Price 4.99

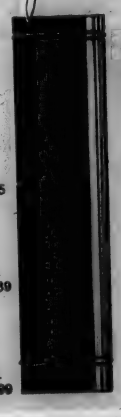

## Heavy Gauge Black Stove Pipe

6"x 24" 5534-665-10 **2.69** Our reg. Price 3.18

7"x 24" 5534-674-10 **3.19** Our reg. Price 3.69

8"x 24" 5534-683-10 **3.69** Our reg. Price 4.19

## Pyrene

Give your family and your Home extra protection with Pyrene

## Fire Extinguishers

**21.95**

5425-337-1
Our reg. Price 23.95

Pressurized multi-purpose. Dry chemical. Five year warranty. Made in Canada. A.B.C. rating. 2½ lbs. powder capacity.

## General Electric Radiant Heater

Features chromed safety grill, hide-away handle, automatic thermostat control. Safety tip over switch. 120 volt, 1000 watts. 3836-157-1

**25.95**

Our reg. Price 27.95

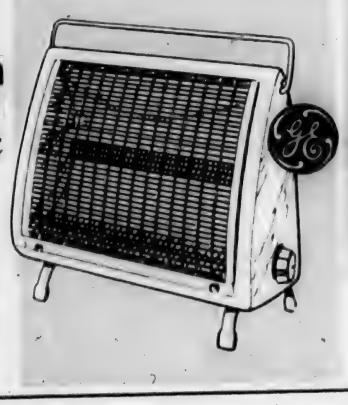

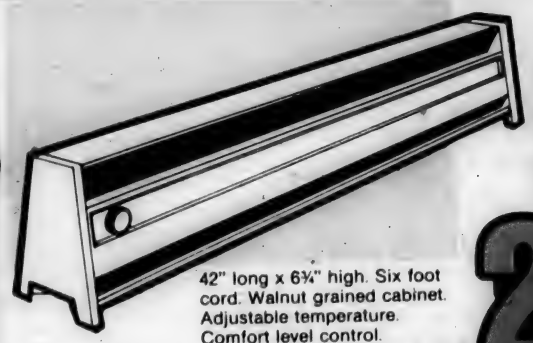

## Portable Electric Baseboard Heater

42" long x 6¼" high. Six foot cord. Walnut grained cabinet. Adjustable temperature. Comfort level control. Automatically turns heater off if heater is knocked over, or if air flow is obstructed.

**21.95**

3836-601-1
Our reg. Price 24.95

Home Hardware

**Home Hardware helps you do things right!**

## Tough, Laundry Basket

Assorted colours. Tough sturdy, washable plastic.
4428-284-12

**1.99** Our reg. Price 2.49

### Vapour Barrier, Plastic Drop Sheet

Dozens of uses around the home, cottage or shop. Pre-packaged for your convenience. Two sizes.

**55¢** 8'x 12' .5mm 1643-065-12 Our reg. Price 69¢

8'x 12' .1mm 1643-109-12 **77¢** Our reg. Price 99¢

10'x 12' .2mm 1643-127-12 **1.55** Our reg. 1.79

### Home Hardware's Quality Putty

One Lb.
1645-036-25 **39¢** Our reg. Price 49¢

### "Knight's" Spray Nine Multi Purpose Cleaner

Removes dirt from almost any surface. Spray on-wipe right off.
4520-600-12

**24 Fl. oz.**

**1.99** Our reg. Price 2.29

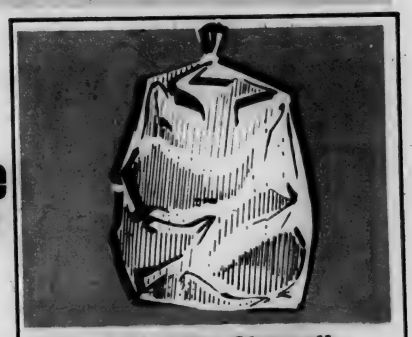

### 26"x 36" Extra Strength Garbage Bags

10 bags per package with twist ties. Provides neat sanitary storage. **98¢**

4440-126-20

### Home Hardware's Superior Quality Beauti-Tone Interior Paint

A superior quality paint made to Home Hardware's own rigid specifications and fully guaranteed by your HOME HARDWARE store. No ifs....ands....or buts!

Prices quoted are for white only, but we'll be glad to tint to your choice.

**Interior Flat Latex**

Quart **3.49** Our reg. Price 4.49

Gallon **11.88** Our reg. Price 14.59

**Interior Alkyd Semi Gloss**

Quart **4.49** Our reg. Price 5.79

Gallon **14.88** Our reg. Price 17.99

**Interior Latex Semi Gloss**

Quart **4.19** Our reg. Price 5.39

Gallon **13.44** Our reg. Price 16.99

**Interior Alkyd Low Lustre**

Quart **4.49** Our reg. Price 5.79

Gallon **14.88** Our reg. Price 17.99

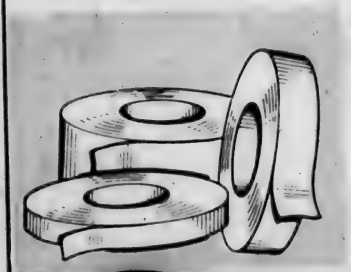

### Masking Tape

3/4"x 180'
1670-258-12

**Only 66¢** Our reg. Price 79¢

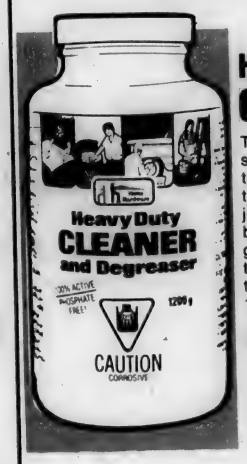


### Heavy Duty Cleaner

This new industrial strength cleaner tackles the toughest cleaning jobs. Great for barbeque grills, garage floors, vinyl tops, whitewall tires, etc.
1620-080-12

**1.88** Our reg. Price 2.29

### Galvanized Garbage Can

14 gallon galvanized can with lid. Made in Canada. 4438-852-6

GSW Only **7.99** Our reg. Price 8.99

Johnson & Johnson

### J-Cloths

Strong, absorbent, reuseable towels with hundreds of uses around the home.
4532-250-30

**89¢** Our reg. Price 1.19

### Vegetable Bin

Stackable. 12¼"x 9¼"x 7" high.
4415-653-12

**Only 1.09** Our reg. Price 1.35

### Thermos Perma-Case Vacuum Bottle

THERMOS quality. "Perma-case" 15 oz. model. Has handle as shown. 6440-201-6

**2.99** Our reg. Price 3.99

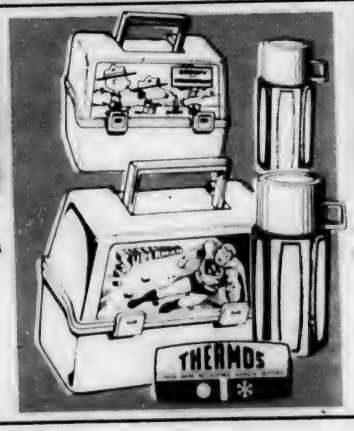


### Action Lunch Pails

Featuring:
Superman 6445-938-6
Peanuts. 6445-910-6

**3.99** Our reg. Price 5.69

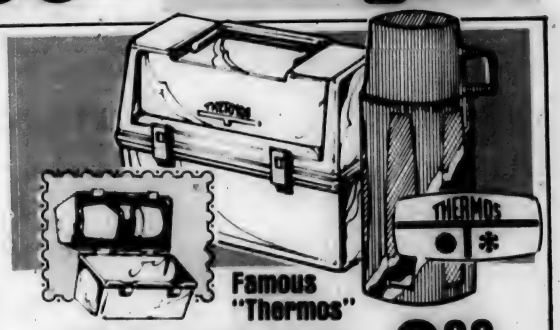


### Famous "Thermos" School Lunch Kit

Tough extra strong with 10 ounce Roughneck unbreakable insulated bottle
6445-563-6

**3.99** Our reg. Price 5.99

Home Hardware

# Home Hardware Fall Value Days

Items reduced in price return to regular prices at the end of our sale. Specially purchased items on sale to the extent of stock. Home Hardware promises to make every effort to supply advertised items but we reserve the right to limit quantities.

## Axes

**20" Handle 1¾ lb.** 7630-209-4 — **11.99** Our reg. Price 13.69

**26" Handle 2¼ lb.** 7630-487-4 — **13.99** Our reg. Price 15.99

**38" Handle 3½ lb.** 7630-432-12 — **14.95** Our reg. Price 16.95

**Sale ends September 14th, 1979**

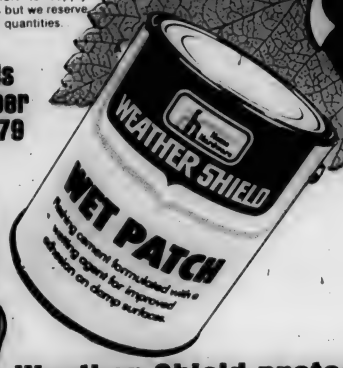


Great do-it yourself Values

**Weather-Shield protective coatings sold only at Home Hardware stores.**

## Wood Choppers Maul

Specifically designed for splitting wood. Hardened and tempered head, polished splitting edge. Selected hickory handle, double wedged.

**6 Lb.** 7630-682-1 — **20.95** Our reg. Price 22.95

**8 Lb.** 7630-891-1 — **23.59** Our reg. Price 25.95

## Sharp-Bow Saws

Hard tip blade. Special tooth shape. For tree prunning. Camping, etc. Quick change blade.

**24 Inch** 1062-815-10 — **5.19** Our reg. Price 5.99

**30 Inch** 1062-824-10 — **6.19** Our reg. Price 6.99

## Wet Patch

Has the same applications as plastic roof cement but it sticks to wet as well as dry surfaces.

**Quart** 2033-757-12 — **1.55** Our reg. Price 1.79

**Gallon** 2033-766-4 — **4.29**

**2.5 Gallon** 2033-775-1 — **9.95**

## Asbestos Fibered Roof Coating

Asphalt base. A protective waterproofing product for coating a variety of roof and outside wall surfaces.

**Quart** 2033-356-12 — **1.39** Our reg. Price 1.69

**Gallon** 2033-365-4 — **3.95**

**5 Gallon** 2033-383-1 — **12.88**

## Non-Fibered Roof Coating

It forms a tough, elastic film that resists the attacks of weather, acid and alkali. Primes and preserves roofs and metal surfaces.

**Quart** 2033-409-12 — **1.49** Our reg. Price 1.69

**Gallon** 2033-418-4 — **3.95**

**5 Gallon** 2033-436-1 — **13.95**

## Home Hardware's own Driveway Sealer

Protect your Asphalt Driveway with our fine quality Cold Tar Beauti-Tone Driveway Sealer. Home Hardwares Beauti-Tone Driveway Sealer is pre-mixed ready to use and easy to apply. Actually seals out oil stains and weather. Also extends life of your driveway. 4 gal. drum covers approx. 400 sq. ft.

**18.18 Litres (4 Gallons)** — **8.88** 2060-557-1 Our reg. Price 10.95

## Snap-Seal Vinyl Raingoods

GSW VINYL RAINGOODS

Beautify and enhance your home with GSW vinyl raingoods. Easy to use. Strong. No glueing necessary. Durable. White clean appearance. Withstands the extremes of the Canadian climate.

Expansion joints to handle summer and winter expansion and contraction. SNAP-SEAL VINYL RAINGOODS DON'T LEAK.

**Eavestrough** 3 metre, white 2636-106-10 — **5.19** Each Our reg. 5.49

**Downpipe** 3 metre, white 2636-151-10 — **6.19** Each Our reg. 6.49

**Joiners** White 2636-375-20 — **2.49** 2 Pak Our reg 2.69

**End Cap** white 2636-204-20 — **1.49** 2 Pak

**Hooks** White 2636-357-18 — **2.19** 4 Pak Our reg 2.49

**Centre-Drop** White 2636-286-20 — **2.65** Each Our reg 2.95

**90° Mitre** White 2636-400-20 — **3.49** Each Our reg. 3.79

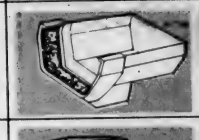

**Left & Right Hand Drop** Right 2636-302-20 Left 2636-295-20 White — **2.29** Each Our reg. 2.59

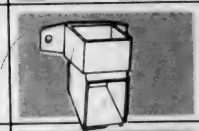

**Shoe and Clip** White 2636-446-8 — **1.45** Each Our reg. 1.59

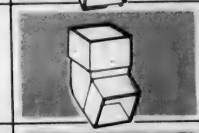

**Elbow** White 2636-339-12 — **2.39** 2 Pak Our reg 2.69

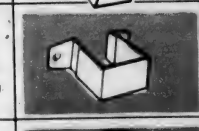

**Pipe Clip** White 2636-222-15 — **1.39** Package of 2 Our reg 1.59

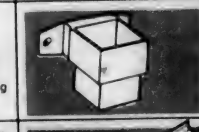

**Downpipe Connector** White 2636-240-8 — **2.59** 2 Pak Our reg 2.79

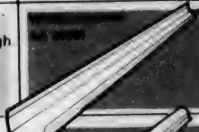

**Snap-Seal Metal Raingoods** White enamel on steel. Vinyl connectors fit metal eavestrough

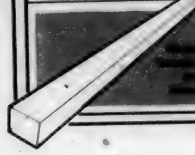

**Downpipe** 3 metre 2636-179-6 — **4.19** Each Our reg Price 4.49

**Eavestrough** 3 metre 2636-124-5 — **3.79** Each Our reg Price 3.99

**Drip Edge** 2636-268-25 — **2.50** Each Our reg. Price 2.79

## Easy-to-use, Long Handled Roller Applicator

Fast, efficient and easy to use. Just rolls the sealer on for even coverage.

7½" wide roller with 36" handle 2060-049-12 — **2.99** Our reg. Price 3.49

9½" roller x 48" handle. — **3.49** Our reg. Price 3.95 2060-067-12

9½" ROLLER, REFILL 2060-085-10 — **1.49** Our reg. Price 1.95

## Weathershield Black Top Driveway Crack Filler

- Repairs cracks in foundation
- Stops roof leaks.
- Seals cracks in pavement fast and easy.
- 11 oz. tube.
- Black.

2060-101-12 — **1.49** Our reg. Price 1.98

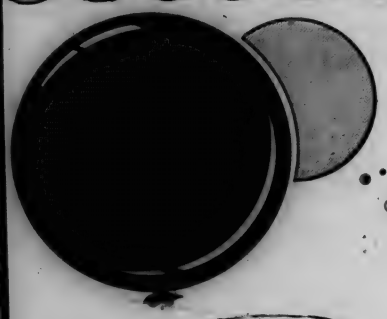

it's all here AT THE

# MADOC FAIR

**Sept. 21** (evening) **22 - 23**

## Friday Evening -

HEAVY HORSE DRAW

One of the largest horse draws ever

**$770.00 prizes & trophies**

## SATURDAY

County 4-H Show - Dairy Cattle - Sheep - Swine - Heavy Horses - Carriage Horses - Poultry - Exhibit Building Display Of Crafts & Domestic Manufacture, Floral Arrangements & Dairy Products

**HOME COOKED MEAL**

**SERVED FROM 5-7 P.M.**

**Share-The-Wealth Bingo**

**Sat. Nite - 7:30 - 10 p.m.**

## SUNDAY

**12 Noon - Gates Open**

✓Saddle & Pony Show ✓Beef Cattle - Goats ✓Eastern Ontario Pony Pull ✓Continuous Entertainment During The Afternoon ✓ 16,000 sq. ft. of Commercial Displays in the arena

**ALLAN MIDWAY, Friday thru Sunday**

**Adults - $2.00** **Students - 50¢**

**Children under 12 - Free** **Vehicles - 50¢**

**MAXIMUM FAMILY RATE - $6.00**

Ken Yarrow, President Raeburn Robinson, Treasurer
Francis Tobin Secretary

When you're on your way to the fair or after the fair drop into **FIELD'S GREENTHUMB GREENHOUSE**
Madoc, Ont. 613-473-4530
and see our large display of hanging baskets.
On old Hwy No. 7 before O.P.P. Office

---

**Welcome to the fair**

Johnston's
PHARMACY
& GIFT SHOPPE
Madoc, Ont.
473-4112

---

**People come first at**

Kincaid's IGA
&
Mary Jane's
SNACK BAR Madoc

---

BOWES & COCKS LIMITED REALTOR

The Gallery OF HOMES

Your local representative
Greg Munro 473-4618

---

**Enjoy the fair and plan on dining at**

**MOTHER'S German Restaurant**

Hwy No. 7 5 miles east of Madoc
North on Black River Road
613-478-2131

---

**Visit our display at the fair of**
HYDRAULIC - HARDWARE - HOMELITE

**Naulls Equipment Supplies**

Madoc 613-473-4680

---

**Congratulation to Madoc's Agricultural Society from**

**Pigden Motor Sales**

161 Russell St. Madoc, Ontario
"Hasting County's oldest Chrysler dealer"
SEE YOU AT THE FAIR

---

When you're at the Madoc Fair visit our exhibits inside and outside the arena

**Madoc Farm Equipment Ltd.**

Hwy. 62 South Madoc, Ont.
613-473-4655

---

**After the fair relax at the**

**SHORELINE MOTEL & DINING LOUNGE**

SUNDAY SMORGASBORD

Madoc 613-473-4115

---

**For fair value visit**

**Wilson's of Madoc**

613-473-2368

---

**Welcome to Madoc Fair "79"**

See our exhibit in the arena

**MADOC CO-OP**

CO-OP® 473-4227

---

**THE INCREDIBLE BULK**

Will be at the Madoc Fair with our snack foods. We specialize in Bulk Foods

Also
FABULOUS PRICES ON SPICES

Havelock 705-778-7011

---

**Visit us at our Booth at the Madoc Fair**

VG VICTORIA AND GREY TRUST
*Since 1844*

305 North Front Street
Belleville
962-3408

175 Front Street
Belleville
968-6417

# WOODS, WATER AND WILDLIFE

# Timber wolves in Algonquin Park

BY RON REID

From the shadows of a warm August night, over nine hundred people gather quietly in an outdoor amphitheatre in Algonquin Park. People from all walks of life, of all ages, brought together in a quest for a unique adventure.

A few words of introduction from the senior park naturalists, and then back to their cars for a slow procession down the highway. At a predetermined spot, all lights are extinguished, the highway is closed, and the hundreds of participants quietly emerge. Anticipation hangs heavy in the silence.

Then, from one of the naturalists at the head of the line, a wavering, throaty howl echoes across the valley. Silence again. A second howl, and after a pause, a third. Finally, a response. From high on the wooded ridge silhoutted in the moonlight, the reverberating howl of a timber wolf creates a ripple of excitement down the assembled crowd. They have succeeded in their initiation; they now are among the privileged few to have felt the magic of a wolf howl in Algonquin.

Again the wolf responds, and then is joined by others, in an eerie chorus. Their cries are not mournful, but rather strong and confident, with the higher-pitched yapping of pups joining in occasionally. This is a family group, the basis of wolves' tight social structure, and at this time of year the family is gathered at a grassy meadow where the pups first learn their hunting skills.

The enormous popularity of Algonquin wolf howls are one indication that wolves are finally beginning to enjoy a well-deserved respite from notoriety. But while public opinion and government policy are increasingly recognizing timber wolves as an intelligent, interesting part of Ontario's wildlife, at least some long-held beliefs denigrating wolves as unwanted vermin persist.

The role of wolves in limiting deer populations has been studied extensively by the late Doug Pimlott, one of Canada's leading conservationists, and his colleagues. While wolves in Algonquin unquestionably rely on deer as a food source, their prey are primarily the older and younger deer, thereby helping to maintain a healthy herd. While deer populations have declined sharply, that decline is largely a result of natural changes in winter food supply, not hunting and killing by wolves.

Before the disruptive influence of logging, Algonquin had no deer, and present management is slowly returning towards that natural state. The adaptable wolves are maintaining their population by switching to a menu of beaver and moose.

Timber wolves have become endangered in many parts of their range because of human pressures. We haven't yet reached the point in Ontario, but eventually we too will have to face the crucial question: will man the hunter be unselfish enough to share a dwindling number of deer with natural predators such as the wolf?

# RESEARCH

# A new, cheaper production method for maple syrup

Rising fuel costs have become a sticky issue where the maple syrup industry is concerned. Operators of commercial oil-fired sap evaporators have experienced an increase of over 100 percent in fuel costs since 1974, and over the same period retail prices for maple syrup have risen by 50 percent. Now, a new method of syrup production, reverse osmosis, may be a partial alternative to the expensive fuel-fired evaporation process, helping to keep maple syrup within reach of the average consumer, says University of Guelph engineering professor Ernest Davison.

The principle of osmosis is simple. Some plastics (such as cellulose acetate) and various vegetable and animal membranes possess a unique property. They allow water to pass relatively freely through them while preventing the simultaneous passage of certain dissolved substances. Normally this water is drawn from a chemically less concentrated solution to a more highly concentrated one. The flow will continue until both solutions reach the same level of concentration. This process is the basic principle by which sap is transported in trees.

Reverse osmosis takes place when sufficient pressure is applied to the more highly concentrated solution so that the water flow not only ceases but begins to flow back in the other direction. When one applies this principle to maple sap concentration, it is possible, by pumping maple sap under pressure past a semi-permeable membrane, to remove the desired amount of water while leaving behind concentrated sugar solution. In this way reverse osmosis may be utilized to produce maple syrup.

By this new method, sufficient water can be removed to produce the minimum standard syrup - containing 44 percent water and 66 percent sugar solids by weight - without adversely affecting the colour or quality. Professor Davison recommends, however, that the final concentration stage of the syrup be accomplished by thermal evaporation, in order to achieve that distinctive, traditional maple syrup taste.

Other factors, including costs of pumping at higher energies and clogging of the membrane as the syrup gets thicker, also make a dual concentration system financially preferable to a single one.

Reverse osmosis systems are commercially available in Canada and the USA. It has been estimated that one of these systems capable of removing 80 percent of the water from maple sap would save 80 percent of the cost whereas one capable of removing 50 percent would save 50 percent over the thermal evaporation process.

The University of Guelph researcher points out that there are some potential drawbacks in using reverse osmosis in maple syrup production. The membrane may clog at high concentrations. When warm weather sets in yeast and bacteria counts in sap rise quickly, and this fouls both the membrane and the in-line filters. If the situation cannot be controlled by cold storage or ultraviolet sterilization then the operator must resort to frequent flushings of the system, thus causing shutdowns and, in effect, greater operating costs. On the other hand, when the system works well it can operate on a 24 hour basis with very little attention.

In 1977, maple syrup production in Canada was worth approximately $30,000,000 retail, most of it from Quebec, as compared to only $17,300,000 in the United States. Clearly the development of a process able to combat rising production costs and maintain such an important Canadian industry is good news. Already some reverse osmosis units are in use in the United States and a few in Canada. With time and added experience there is optimism that their performance will improve and costs will be lowered, making their role in the industry increasingly important as fuel prices continue to rise.

# Solar cells

A new technique developed at the University of Guelph promises to reduce greatly the cost of manufacturing solar batteries, or photo voltaic cells as the scientists call them. The process could revolutionize the production of such cells and make them a cheap source of electrical power based on solar energy.

Prof. Ron Fawcett and Dr. Andrzej Baranski of the Department of Chemistry at the University of Guelph have shown that effective energy collecting devices can be produced using a film of cadmium sulphide produced by electrodeposition. This is a process similar to that used in depositing an intact metal film in processes such as chrome plating.

At the present time, to produce electrical current from solar energy, scientists use a cell containing single crystal silicon or else cadmium sulphide produced by the much more expensive process of vapour deposition.

The possibility of tapping the abundant and pollution-free energy of the sun has many attractions. To date, most efforts have involved heat collectors and the wider application of solar energy in the form of electrical output will open up many more uses.

The University of Guelph scientists expect a patent for the new process in the near future.


**Foxboro Fabrics**
334 Main St., Foxboro
613-968-5955
REGULAR STORE HOURS -
Mon & Wed: 9:30 a.m. to 9 p.m.
Tues, Thurs, Fri & Sat : 9:30 a.m. to 5:30 p.m.
SEPTEMBER STORE HOURS -
Mon & Wed: 9:30 a.m. to 5:30 p.m.
Tues, Thurs, Fri & Sat: 9:30 a.m. to 5:30 p.m.
NOTE: SEPTEMBER 10, 12, 17, 19, 24 & 26 - FOXBORO FABRICS Closed during the evenings.

**MORTGAGES**
1st, 2nd & 3rd
RESIDENTIAL
COMMERCIAL
VACATION
INDUSTRIAL
Call on us, We're
CYR THE MONEY PEOPLE
301 Aylmer St. N., Peterborough 705-748-4655
or call Nicholls
Dave Nichlls 705-639-2282 Norwood

**ELITE TROPHIES**
ORDER EARLY
Have your team in full uniform to start the Hockey season. We have a wide variety of team uniforms, jackets, trophies, plaques, ribbons and medals at a competitive price.
**Elite Trophies**
99 Concession St. Havelock, Ont.
705-778-3212

**Melville's Bookkeeping Service**
Income Tax Returns
R.R.1, Havelock, Ont.
Phone 705-778-2438

Insulated solid vinyl siding, 5" seamless aluminum eavestrough, aluminum awnings and canopies, storm doors & windows, shutters.
ONTARIO VINYL
Peterborough
705-745-2552

Esso
SALES AGENT
**TOM E. FOX LTD.**
Campbellford & Madoc
FURNACE OIL & STOVE OIL
Phone 473-2837
After Hours
PHONE 472-2494 or 472-2149

I. Simmons
Box 496
MADOC, ONT. K0K 2K0

# MADOC THE REVIEW

GARY RORABECK
REALTY ENTERPRISES
476-2153
MLS

Vol. 102 No. 38 MADOC, ONTARIO Wed., Sept. 19, 1979 Second Class Mail Registration No. 1016 20¢ single copy

## Queensboro Dam strengthened

The Queensborough dam is presently getting a badly needed facelift thanks to the present owner, Andre Philpot, of Marmora. The water level is very low at the present time because the three stop logs that were in the dam, have been removed while the repairs are being completed. More pictures and story on page 3.

## Chamber of Commerce

A meeting of the Madoc Chamber of Commerce was held on Thursday, Sept. 13th, with several important topics discussed and decisions made.

The Madoc Winter Carnival will be held on the last Saturday in January and will be co-ordinated by the chamber. Bob Bancroft volunteered as chairman for the event.

The Tweed and District Chamber of Commerce will be holding a dinner on Monday, September 17th, with Bob Bancroft and Adam Godfrey scheduled to attend the represent Madoc. The guest speaker will be the Minister of State for Business and Small Industry.

Mr. Burrell Bateman attended the meeting and offered his bus for a float in the Santa Clause Parade. He also accepted the seat left vacant by Debra Anne Wiggins, who is returning to McMaster University.

Marie Hyde will represent the Chamber of Commerce on the Madoc Historical Society, which will be formed in the near future.

The next meeting of the chamber will be on Thursday, October 11th, at 7:30 p.m., at the Madoc Hotel. All directors are encouraged to attend as Mr. Thompson, from the Bell Telephone Company, will be in attendance to discuss the survey for toll free telephone lines between Madoc and Belleville.

## Madoc Township Ball League

The Madoc Township Ball League, which has been meeting at the Madoc Township Public School from the third week in May until the last week in July, has again run a successful program with over 125 children participating. To end the season for these enterprising young athletes, an awards night was held at the public school on Tuesday evening, September 11th. The awards consisted of a crest in the shape of a baseball bat with the letters MTBL printed on it, along with free pop and chips to all of those children who participated throughout the year.

Although the majority of the children in the program were from Madoc Township, several children from both Madoc Village and Huntingdon Township did attend this year. The organizers were happy with this turn of events and hope to see this trend continue as the years go by. They are happy that the program has remained self-supporting with the help of the Cooper Winter Carnival, who donated some money to buy equipment last year. This year, a small membership fee was charged ($1 for first child and 50 cents for each additional child in a family) and the organizers expect this fee to be able to sustain them to the point that they will not need additional funding from anyone.

The purpose of the program was to "teach the kids how to play ball properly, we hope," said one of the organizers, and the program must be working because one of the teams from Madoc Township won the "B" championship trophy at the recent Kids' Weekend tournament. One of the problems that they have encountered is getting enough parents out to supervise and assist in the instruction of these children. "At the first of the year, we had quite a few parents coming out and helping, but as time went on, it got to the point where only about three adults were coming out regularly. We could sure use some help next year."

## Madoc and District Historical Society

Two meetings, one on the 26th of September and the other on the 24th of October, have been set up to see if there is enough interest in Madoc and area to form our own Historical Society and, if the interest is there, the Historical Society could have far reaching effects and benefits for the area.

On Wednesday, September 26th, at the St. John's Anglican Parish Hall at 7:30 p.m., Mrs. Brenda Hudson, one of the people who has been working behind the scenes to bring the Historical Society to Madoc, will outline the directives she has received from the Ministry of Culture and Recreation for the formation of a society, its aims, assistance available, etc. Ideas will be exchanged, plans can be made and a committee formed. Mrs. Hudson will also give a brief description of her research into local history over the past year.

At the October 24th meeting in the Anglican Parish Hall at 7:00 p.m. Mr. Allan Barnes, from the Museums Branch of the Ministry of Culture and Recreation, will give a slide presentation on setting up a museum in our area. He will include suggestions for suitable buildings for a museum along with methods and designs in running it.

"The preservation of our heritage" was the main reason cited by Mrs. Hudson for trying to get a museum and Historical Society in Madoc. "The museum in Belleville has been very helpful to us in the past but it is just too far for most people to travel and if we had it right here in Madoc, we think more people would make use of it." Mrs. Hudson feels that Madoc is one fo the prettiest villages in Ontario, due to the success of the gold mines that were once here. "It is unusual in that industry never developed here but, because of the gold mines, there is some very interesting architecture throughout the village."

Mrs. Hudson is confident that, if there is enough interest in the project, and she insists this is a key to its success or failure, the Historical Society and the museum could contribute greatly to the tourist attracting potential of the village.

Mrs. Hudson has a vested interest in history in this area. She had just completed writing a book on the history of the settlement in this area called "Fabric of a Dream." The book is presently being published by Mika Publications and is expected to be on the market by Christmas. She is also planning on producing a historical brochure and placemats which will contribute to the knowledge of our history, both for ourselves and those visiting the area. Her husband is a free lance artist and is also contributing to her projects.

She stresses that the Historical Society or the Museum have no chance of becoming a reality in this area if there is no support from the community. "Attendance at these two meetings is essential to our success and we urge anyone interested in the project to show up at the meetings.

## Madoc has four robbery attempts on rainy Thursday night

The rain and gloom of last Thursday night appeared to be just the kind of night that thieves in the Madoc area were waiting for. During that night, four area businesses and schools were the victims of attempted robberies, although the take was hardly worth the effort and the fact that these people now face criminal charges. The amount stolen was very minimal with damage to the stores and schools mounting into the thousands of dollars.

Madoc Cash and Carry and the Madoc High School were the victims of the most determined attacks but more damage was done than cash stolen. Sometime between midnight and 7:30 a.m. the suspects entered the rear door of the Cash and Carry building and attempted to open the safe in the store portion of the building. Sledge hammers and chisels from the store were used to try and force open the safe. The safe was never actually entered although $2,000. damage was done to the safe and a number of tools were also damaged. The safe was obviously the prime objective of the thieves as nothing else was stolen.

At Centre Hastings Secondary School, the thieves entered by a window and broke open a pen vending machine. Waht did they get? Some pens and a small amount of cash. From there, they attempted to open some pop machines etc., in the cafeteria but only succeeded in damaging the machines. Their take amounted to about $5.00.

The Madoc Public School was also entered by a window and the theives entered a classroom by removing the vent. A small, unknown amount of cash was stolen from this room.

The Madoc Pinto Store was also entered with the theives getting very little for their efforts. They entered through a window on the west side of the store leading to the basement. Approximately $20.00 in loose silver was stolen from the cash register. Fortunately for all concerned but the thieves, large amounts of cash are not kept in these stores or schools.

These attempted robberies are still under investigation and the Ontario Provincial Police would appreciate any information about these crimes. They are not certain whether they are connected to the same persons although it is entirely possible.

# The Olde Bake Shop grand opening

The baked goods, and a smiling face to serve them, are waiting for you at the "Olde Bake Shoppe".

The Olde Bake Shop, at Kramp's Variety store, was officially opened on Friday, September 14th, and, if the opening was any indication, it could be a very popular new business in Madoc. It was started because of the demand in the area but is presently on an experimental basis. If the demand appears adequate, it could be turned into a complete bake shop by next spring.

At the present time, you cannot get all of your baked goods at this shop, but a very good variety will be available to buy and to see how people like the product. Shirley Monkman, the baker, will be producing such things as bread (white, brown and raisin loaf), buns (brown and white), date squares, tarts, bran muffins, date loaves, all kinds of pies and "sticky buns" (a cross between Chelsey and cinnamon buns that Daryl recommends). They are also thinking of supplying dough-nuts, but this will depend on the demand of their customers.

"Everything is made right on the premises and the quality is nothing but the best," said Daryl Kramp, the owner of the shop. "We want to put out quality products so we're not sparing any expense."

At the present time, his regular staff is handling the additional work but, as Daryl said, "If the response continues to be as good as it was this morning, we will be forced to consider hiring more people to handle the work. I am very pleased with the results, so far, and it looks like it may turn out to be a good thing for us."

Shirley Monkman prepares some bread at the bake shop that opened at Kramp's Variety store on Friday.

# Senior Citizen's Club 473

The Sr. Citizens' Club 473 held their meeting on September 12, at 2 o'clock, in the church hall. The president Mrs. Alma Blackburn welcomed all present then opened the meeting with "O God Our Help in Ages Past", followed by "The Lord's Prayer". There were 59 present. The club welcomed a new member, Mrs. Irene Sleeper. A gift was presented to Dan Robinson, celebrating his birthday. The birthday song was sung for the September birthdays. Sorry some of our members are in the hospital, Mrs. Archie Adams and George Warbrick.

Mrs. Maude Deline gave an interesting report on the U.S.C.O. Convention at Victoria Hall, Kingston. The secretary, Miss Mary Taylor, read the minutes of the last meeting. Mrs. Irene Lake read the correspondence and Mrs. Keitha Moorcroft gave the treasurer's report. It was decided to have a tea and bake sale and bazaar on Hallowe'en Day. The president gave a report on the zone meeting. A bus trip was discussed.

The program was led by Mrs. Irene Gordon who read a poem "September Birthdays". Mrs. Emma Henderson read "A Favourite Chair". Mrs. Jennie Broadworth read some jokes. Mrs. Ruby Robinson read "Let Your Good Works Shine". Mrs. Grace Robinson read "The Gift of His Love, the More We Give Away, The More We Receive". George Alore read "The Ten Commandments" for the senior citizens. The most that counts in life is what we do for others. Mrs. Goldie Holmes showed her handi-work on a couple of quilted blocks of the "Maple Wood, the Church with colourful trees" and one of colourful scenery. She then read a poem "What I saw from my window". Mrs. Irene Gordon read "Don't Count Your Birthdays By Years". Mrs. Nancy Gunyo won the door prize.

The meeting closed with singing "The More We Get Together" and "God Save the Queen". Lunch was served and a social half-hour was enjoyed by all.

# Field Crop competition

The Madoc Agricultural Society, in conjunction with the Ontario Ministry of Agriculture and Food, sponsored a field competition in silage corn. The competition was judged by Ken S. Thompson, of Roslen, and the score was as follows: Grant Ketcheson 94 pts.; Raebern Robinson 92 pts., Gerald Pack 89 pts., Edward Tobin 88 pts., Jerry Chapman 87 pts., Don McKinnon 86 pts., Allan Thompson 85 pts., Ross Moorcroft 83 pts., Jas A. Miller 83 pts., Jack Howard 83 pts., Sager Bros 83 pts.

The other competitors received a score ranging from 82 down to 57. The above named receive a cash award.


**MADOC THE REVIEW**

Continuing since April 6, 1877, founded as The North Hastings Review

**CEMBAL PUBLICATIONS LTD.**

JOSEPH CEMBAL, President
PATRICK REDICAN, Managing Editor
ROSS LEES, Editor
ANDY MELVILLE, Advertising Rep.
PAULINE HARRIS,
JEAN ASSELSTINE, Office Staff
WILMA BRADY, Production Mgr.
DEBRA QUACKENBUSH, Classifieds
SANDRA WOOD, Accounting

MADOC REVIEW NEWSPAPER - 21 St. Lawrence St., Madoc, Ont. KOK 2KO
Phone 613-473-4476, 473-4700
Head Office - 3 McGill St., Marmora, Ont. KOK 2MO
Phone 613-472-2136, 472-2906 or 472-2176

Subscription Rates - $8.00 per year payable in advance, anywhere in Canada. $20.00 per year in advance in the U.S.A. and in any other country. Both old and new address should be given when change of address is requested.

Advertising - Rates upon request. Although every precaution will be taken to avoid errors, The Madoc Review accepts advertising in its columns on the understanding that it will not be liable for any error or omission in any advertisement published in its columns.



All property, including copyright in layout and composition of news, photographs and advertisements produced by employees of The Madoc Review, shall be vested in and be the property of the newspaper. None of the aforementioned items or any part thereof may be reproduced without the prior written consent of the publisher.


# MADOC CHURCH SERVICES

**WESLEYAN & FREE METHODIST**
Rev. Lawrence Mack Phone 473-2451
10 a.m. - Sunday School
11 a.m. - Morning Worship
7 p.m. - Family Fellowship Hour
Thursday, 7:30 p.m. - Family Night

**UNITED CHURCH OF CANADA**
Rev. Gordon Adams, M.A., B.D., Th.M.
BETHESDA - 9:30 a.m.
TRINITY - 11:00 a.m.
Worship - Sermon & Classes
Everyone Welcome!

**MADOC BAPTIST**
Madoc Town Hall
Mr. Blair Groves, Pastor
SUNDAY SERVICE
10:00 a.m. - Bible School
11:00 a.m. - Morning Worship
7:30 p.m. - Evening Service
WEDNESDAY
8:00 p.m. - Bible discussion & prayer
A Friendly Church

**PENTECOSTAL CHURCH**
(Pentecostal Assemblies of Canada)
32 Wellington St.
Stephen Kennedy, Pastor
SUNDAY SERVICES
10a.m. Christian Education Hour
11a.m. Family Worship - Pastor Speaking
7:30 p.m. - Pastor Speaking
"Preaching a Living Christ to a Dying World." 1 John 5:12

**THE ANGLICAN CHURCH OF CANADA**
St. John the Baptist, Madoc - 11:00 a.m.
Holy Communion - 1st, 3rd, 5th Sundays
Morning Prayer - 2nd & 4th Sundays
Sunday School for 3-12 yr. olds - 11:00 a.m.
St. Bartholomews, Bannockburn - 9:30 a.m.
and
St. Oswald's, Millbridge - Thurs. 7:00 p.m.
Pastor: The Rev. Paul M. Kompass
613-473-4217

*Services*

# REPAIRING THE QUEENSBORO DAM

## Work should add to the village's scenic beauty

**Bob Paget and Hans Tronick brace the old concrete and rocks in preparation for pouring the cement on September 22nd. As you can see from the picture on the right, the water level is very low, but, it is still a great place for photographers to spend an afternoon.**

The Village of Queensborough's major industry of a few years ago, the mill, was given a facelift several years ago in the form of a good coat of paint after Andre Philpot purchased the mill from Mr. John Thompson, who had operated the mill until it was no longer profitable to do so. The facelift is continuing this summer with the dam getting some much needed attention.

Bob Paget and Hans Tronick, two chimney sweeps from the Tweed area, are being paid by Mr. Philpot to restore the dam to some semblance of its former operating capacity and their work is now nearing completion. What does chimney sweeping have to do with building or strengthening a dam? Nothing, really, but both of these young men do bring some practical experience to the job, which they are working at between jobs as chimney sweeps. Bob worked at Stanley Structures last year and feels that he got enough practical experience to tackle a job like this. Hans, whose father is in the wrought iron business, is mainly there to assist Bob, but his knowledge of stress regarding iron and cement has proved valuable during the three or four weeks that they have been working on the dam.

Both men agreed that they had not been required to face any major problems in completing their task to this point. They had been given free electricity by Mr. Art Gough and had had no problems as far as leaving their tools and equipment on the site. The work had been hard and time consuming to say nothing of dangerous at times. While working on one side of the dam, some rocks had dislodged and fallen down, nearly striking Hans. A few minor problems had occurred but were eventually solved by the men, but they may need assistance in the near future. Pouring the cement is going to be the major problem and they are not sure just how this will be done. If cement trucks can get close enough to the site, they will try to do all of the pouring at once, but, if the trucks can't get close enough, they will be required to do the mixing and pouring by hand and this could prove very time consuming and difficult for just two people to do. They expect to be ready to pour the cement by Saturday, September 22nd, and if they have to pour by hand, Hans and Bob admit that they could use some help.

After completion of their work, the problems that have been encountered at the dam in previous years will still have to be watched carefully. The overall strength of the dam is still suspect and the amount of water being held back by the dam will have to be monitored carefully until they are certain that the dam can withstand the pressure. The major problem will then be inserting and removing the stop logs. New stop logs will be supplied to complement the three stop logs that are presently there, but a system of removing and adding these logs must be designed so that logs can be removed under pressure during the flooding period in the spring. If a working system of removing the logs is not designed and used, the whole dam could be washed out by the spring floods.

It is not expected that water will be held back to the maximum height of the dam but enough water should potentially be retained to restore the mill pond to its former glory as a swimming and fishing spot and add to the beauty of this scenic little village.

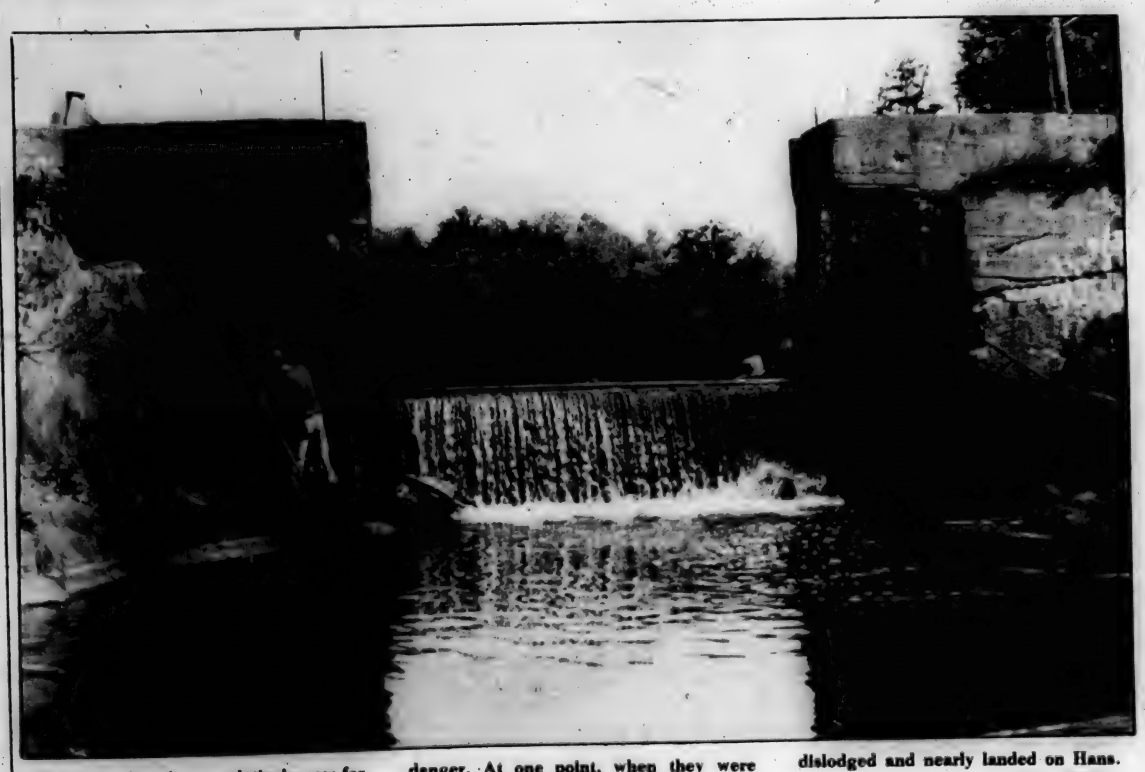

**This type of work was relatively new for Bob and Hans and not without some danger. At one point, when they were working beneath a cement slab, some rocks dislodged and nearly landed on Hans.**

# Algonquin Arts Council new season

About this time last year, the Algonquin Arts Council announced the scheduled dates of three concerts it was bringing to Bancroft. This was quite an undertaking for this new group of individuals concerned with cultural enrichment in our community. Unsure of the response they would receive, the AAC booked Theatre Beyond Words, a professional mime troupe, the world renowned Canadian Brass and the Peterborough Symphony. The AAC was delighted with the enthusiastic crowds that attended the shows! So pleased, in fact, that they now announce the coming of Concert Series II.

The first of five big shows for the 1979/80 season happens Saturday, October 27th when Sylvia Tyson brings her unique style of folk music to Bancroft.

The whole family will enjoy the Renaissance Christmas with the Huggett Family. This band of wandering minstrels performs songs, dance and music of the 15th to 17th centuries. Tuesday, December 11th the Huggetts, with medieval costumes and instruments will be here.

What can be described as a musical and visual spectacle takes place Saturday, February 16th. The Shevchenko Musical Ensemble is a group of 120 dynamic, colourful performers. There's a male chorus, a mandolin orchestra and a lively young group of folk dancers. This exciting, top quality programme should not be missed.

Twice during the summer, North Hastings residents have had the pleasure of being entertained by the Maynooth Singers. This unusual ensemble of local singers and actors impressed capacity crowds with a concert in July and the performance of "Jonah" in August. On Friday, April 11th this show features a variety of music and some theatre relating to spring.

This season winds up on Friday, May 16th with Canada's celebrated black light theatre group, the Famous People Players. Twelve young actors will scramble, leap and run about the stage dressed in black, propelling huge, colourful puppets as they have many times all over the world and on television. The whole family will thoroughly enjoy this concert.

For Concert Series II ticket prices and information, please write to June Colden, Algonquin Arts Council, P.O. Box 1360, Bancroft, Ontario K0L 1C0, or phone (613) 332-3537.

A $40,000 law suit in France hinged on the decision whether a small spot of ink was or was not a comma.

## Art show sale

A sale and showing of the works of the Quinte area artists will be held in the Community Hall (Front Street), Stirling, Ontario, on Saturday, September 29th, 1979, from 1 p.m. to 9:30 p.m. and Sunday, September 30th, 1979, from 12 noon to 4 p.m.

To date there are 14 exhibitors in oils, acrylics and water-colours. In addition to the show there will be a sale of ceramics, weaving, macrame, coffee, and refreshments.

The Hon. J.R. Cooke Chapter I.O.D.E. in Stirling is sponsoring this show and sale, proceeds going towards its educational fund.


HASTINGS CONCRETE LTD.
READY MIX CONCRETE
of
●Strength ●Durability
Madoc 473-4238

Visit
STICKWOODS
at
Madoc Fair Sept. 22, 23
Wool Crafts Material
All discounted for our valued customers
SPECIAL PRICE ON QUILT BATTS
*See you at the Fair*
STICKWOOD'S DRY GOODS
FOOTWEAR, READY TO WEAR
MADOC, Ont. 613-473-2917

FOR ALL YOUR
PETROLEUM NEEDS
Lubricating Oil
Grease
Gasoline
Furnace Oil
Stove & Diesel Oil
MADOC CO-OPERATIVE
473-4227
After Hours 473-4133

A LOAN FOR ALL REASONS
There are any number of good reasons to borrow; purchasing, refinancing, renovations, vacations . . . tell us your plans, and we will not only arrange for the money but recommend terms to suit your budget.
VG VICTORIA AND GREY TRUST
*Since 1844*
*Contact our office:*
175 Front Street
Belleville
968-6417
305 North Front Street
Belleville
962-3408
Member: Canada Deposit Insurance Corporation

Century 21
COLONIAL REAL ESTATE LTD
OPEN HOUSE


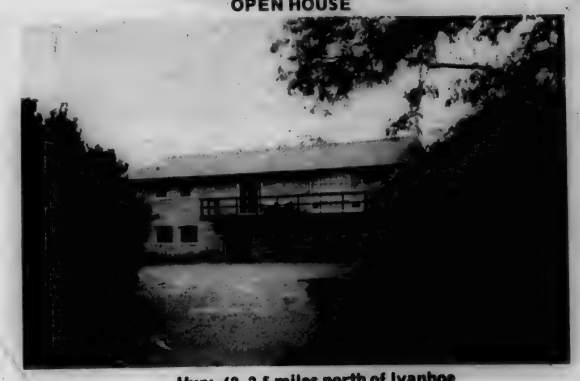


Hwy. 62, 2.5 miles north of Ivanhoe
Sunday, Sept. 23, 2 - 4 p.m.
Your Hostess - Irene Zinck

Flowers by Marianne
*We do rentals for wedding dresses, veils, head pieces, cakes, church baskets, candelabras, centrepieces, etc.*

CLIP THIS COUPON FOR
10% Off
Bride's
Total Order
GOOD UNTIL DEC. 30/79
CLIP CLIP
*We also supply the complete wedding flower arrangements plus wedding invitations*
Belleville Plaza 968-7655
CHARGEX
we supply everything but the groom

# Eldorado UCW

By Minnie Moorcroft

On the evening of Sept. 5th, the president, Mary McCann, welcomed seven United Church women in the Sunday school room.

In the business period, discussions took place concerning the Rally Oct. 11th, catering for a wedding, fall teas, and sending a girl to Quin-mo-lac Camp.

The worship service was led by Minnie Moorcroft with meditation on "Things That Remain" in this time of many changes.

Alma Moorcroft showed slides of trips enjoyed by members and their families to Metro zoo, Ottawa in tulip time, Moosonee, and to the Jack Miner bird sanctuary. The showing ended with nearer home scenes of last autumn's gorgeous colours. Two male visitors arrived for the slides and lunch.

# Jamboree Results

**Open Champ - Fiddle**
1. Maurice Moreau, Pembroke.
2. Don Johnson, Trenton.
3. Roger LaFort, Belleville.

**Senior Class - Fiddle**
1. Burrell Bradshaw, L'Amable.
2. Rose Leveck, Tweed.
3. Ed Taylor, Madoc.

**Open Champ - Step Dance**
1. Lena Moore, Tweed.
2. Linda Cormier, Madoc.
3. Rose Leveck, Tweed.

**Atom Class - Step Dance [under 9]**
1. Carol Bernier.

Ed Taylor placed third in the Senior Class of the fiddle contest.

# 57TH Anniversary

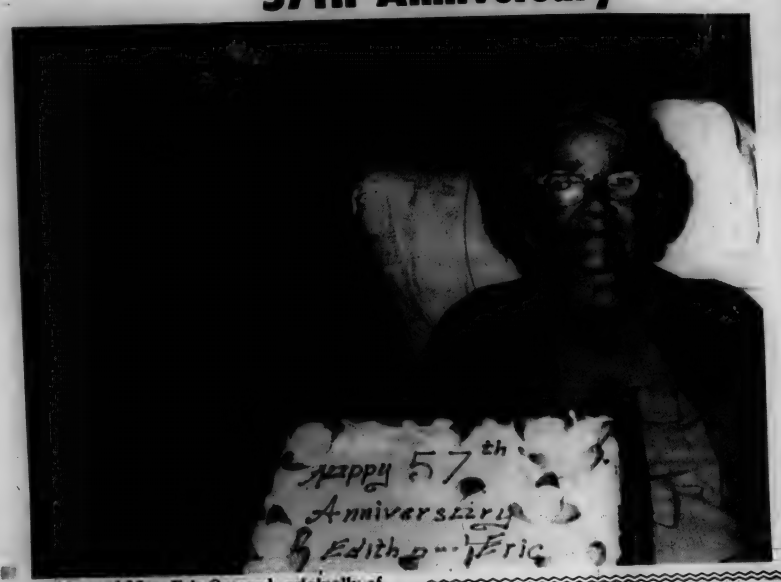


Mr. and Mrs. Eric Omerod, originally of Toronto, celebrated their 57th wedding anniversary on Saturday. The Omerods have lived at Whitelake for twenty-five years, where they celebrated the occasion with family and friends.

**PIGDEN - RAMSAY**

Margaret Ramsay of Eldorado is pleased to announce the marriage of her niece Mary Eileen to Charles Terrance Pigden, son of Mr. & Mrs. Gordon Pigden of Madoc.

Eileen is the daughter of the late Mr. & Mrs. Gordon Ramsay. The wedding will take place Saturday, October 6, 1979 at 3 o'clock at Bannockburn Pentecostal Church.


STEAM CLEAN
your own carpets
(At do-it-yourself prices)

RENT OUR RINSENVAC—the new compact carpet cleaning machine that lifts dirt, grime and residues out of carpets...and does the job professional cleaners charge up to a hundred dollars for.

"Steam" is a generic term commonly used to describe the hot water extraction process of carpet cleaning.

RINSENVAC
CLEANS CARPETS ½¢ CLEANER...
MORE THAN CLEANER LONGER

Rent for only $12.00 a day

HAWLEY PTD HARDWARE
473-2332



MADOC DAIRY BAR
Take Out or Restaurant
featuring
Delicious Kentucky Style Chicken

Snack Paks - Dinners with our famous Wedge Fries, French Fries or Hash Brown Super Fries
9 piece - 15 piece or 21 piece
Bulk Paks always available
INQUIRE FOR BANQUET ORDERS

OUR MENU INCLUDES
✓ Pure Beef Burgers ✓ Steak on a bun ✓ Chicken Burgers ✓ Salisbury Steak Dinners ✓ Fish'wich ✓ Hot Dogs ✓ Veal Cutlets ✓ Onion Rings ✓ Fish & Chips (Haddock) ✓ Chips with gravy ✓ Deep Fried Battered Shrimp ✓ Shrimp Egg Rolls ✓ Deep Fried Battered Mushrooms

- ALSO -
SUNDAES - BANANA SPLITS - SHAKES - FLOATS
SOFT SERVE OR HARD ICE CREAM CONES
DRINKS - YOGURT & ALL DAIRY PRODUCTS
Open 7 Days A Week Till 10 p.m.
Call 473-2963



Turner
Blown Insulation
Call 613-394-3227

A Plan For All Seasons
Prepare your home for seasonal changes and keep fuel expenses down to a minimum.
Government Grants Available
SPECIALIZING IN ATTICS & WALLS
Also - CUSTOM BARN PAINTING

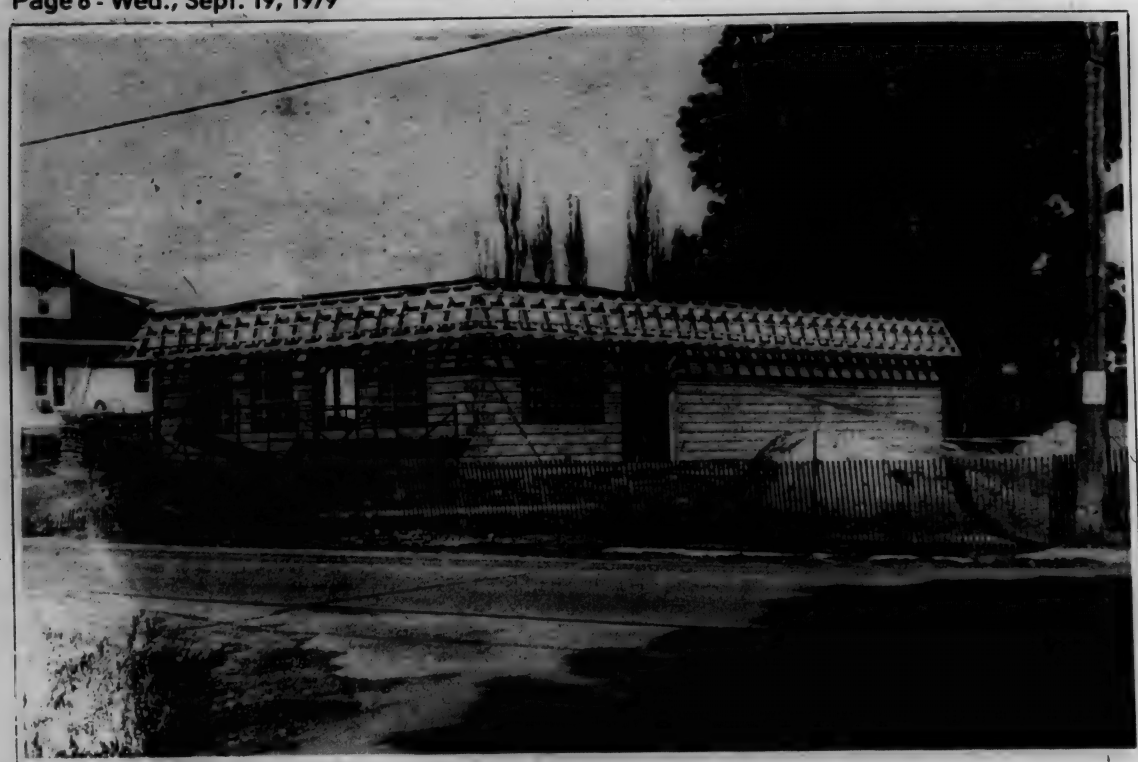

# Dixie Lee outlet to open soon

Over the past few weeks, a new building has slowly been taking shape just south of the downtown core in Madoc. This building will soon become the newest Dixie Lee chicken and seafood outlet in Canada and Dixie Lee of Canada Limited are predicting that it will be in operation by the end of September or the beginning of October.

This fastfood outlet will feature an excellent line of chicken along with such seafood items as a full range of fish, scallops and a combination seafood platter. It will have an in store eating capacity of about forty people but will also cater to take out orders.

Dixie Lee of Canada is looking forward to another complementary store in the area to go along with their other fine stores across Canada. They have many outlets in small town Canada and expect this one to be just as successful as the rest. Our new store will be very similar to the Brighton store.


**TED HAILSTONE & SON**

PLUMBING & HEATING
OIL BURNER INSTALLATION

PHONE 473-4152, MADOC, ONTARIO

Now is the time to think about having your furnace cleaned and serviced. Also new installations.


Ontario

## THE SURVEYS ACT

Take notice that under section 52 of The Surveys Act, Revised Statutes of Ontario 1970, Chapter 453 as amended a hearing before the Surveyor General will be held in the Village of Tweed at the offices of the District Manager of the Ministry of Natural Resources on the 30th day of October, 1979, at 9:30 o'clock local time in the forenoon to consider the following resurveys shown on plans and field notes of survey:

**County of Hastings**

1. North Boundary of the Township of Elzevir
2. West Boundary of the Township of Tudor.

**County of Frontenac**

1. East Boundary of the Township of Miller
2. West Boundary of the Township of Kennebec
3. North Boundary of the Township of Miller
4. Part of the East Boundary of the Township of Olden
5. South Boundary of the Township of Barrie
6. West Boundary of the Township of Miller
7. North Boundary of the Township of Bedford
8. South Boundary of the Township of Olden

Copies of reports, plans and field notes of survey may be examined at the District Manager's Office, Tweed, or at the office of the Surveyor General, Ministry of Natural Resources, Parliament Buildings, Toronto, Ontario.

All parties interested in or affected by the resurveys referred to herein may attend at this hearing and will be heard concerning any objections as to why the surveys as performed should not be confirmed.

And further take notice that if any person or persons do not attend at this hearing the Surveyor General may proceed in their absence and they will not be entitled to any further notice in the proceedings.

Dated the 4th day of September, 1979

James A. C. Auld
Minister of Natural Resources
for the Province of Ontario

Dr. J. K. Reynolds
Deputy Minister of Natural Resources
for the Province of Ontario

# Queensborough News

Mrs. Arthur Holmes spent the weekend with Mr. and Mrs. Robert Turner and family, Frankford, and visited her mother, Mrs. Thos. Ash at Green Acres on Saturday.

Mrs. Roy Rollins is spending some time in Bracebridge, with Mr. and Mrs. Ron Broadworth and their new baby.

Master Greg and Miss Christine Jones, Kosy Cove, Tweed, spent the weekend with their grandparents, Mr. and Mrs. Ken Cassidy.

Mr. and Mrs. Harold Tokley and Mrs. Will Cassidy, also Mrs. Walter Tokley, of Tweed, called on Mr. and Mrs. Roy Tokley, Stirling, and Mr. and Mrs. Jack Alexander, Frankford, Sunday evening.

Mrs. Muriel Roushorn, Whitby, is spending some time with Mr. and Mrs. Leslie Holmes and family.

Mr. and Mrs. Alex Clarke spent the weekend with Mr. and Mrs. James Clarke and family in Springbrook and spent the supper hour with Mr. and Mrs. Reg Trotter on Sunday and also called on Mr. and Mrs. Rolly Myles.

Mrs. Agnes Ash and Eric, of Garson, visited Mrs. Arthur Holmes on Thursday last.

Mr. Fred Devolin and Brian, and Mr. Gerald Gordon, Oshawa, spent the holiday weekend with Mr. Raymond Gordon.

Mr. Tom Walker and fiancee of Bancroft, were overnight guests on Tuesday of Mr. and Mrs. Alex Clarke.

Mrs. Letilia Brickell, Toronto, is spending a few days with her sister, Mrs. Lillie Miller.

Mr. Raymond Gordon spent the past weekend with Mr. and Mrs. Roy Gordon and Heather in St. Catharines.

The Sept. meeting of the Women's Institute was held on Wednesday in the W.I. Hall. Mrs. Hazel Beatty and Mrs. Vera Hill were guests. Mrs. Hill was the speaker of the evening and talked on women's institute work.


**$30.00 Grocery Basket**

Sponsored By

LADIES' DIVISION
Madoc Agriculture Society

on display in
O'Riordan's Grocery Store window

Tickets available in the store.


# Around the village

By Jean Asselstine

Mrs. Margaret Derry, of Peterborough, spent Monday, September 12th, in Madoc renewing old acquaintances.

Cathy, Steve and Natalie Gurr, from Surrey B.C. spent two weeks visiting Cathy's parents, Burrell and Arlie Bateman.

Mr. and Mrs. Herb Brady, of Cooper, visited Mrs. Dora Roushorn on Thursday afternoon at her apartment in the Senior Citizen's Building.

David Wannamaker and Gail Foley, of Kingston, spent Sunday September 9th with David's parents, Mr. and Mrs. Don Wannamaker, at O'Hara's and celebrated Gail's birthday.

# St. Peter's Women's Club meeting

The September meeting of St. Peter's Women's Club, Madoc held at the home of Mrs. Thelma McCoy, was opened by the president, Mrs. Jeanette Raynsford, by reading an article "A Lesson for Labour Day."

The devotional service was conducted by Mrs. Reta Pitts in the absence of the visual convener, Mrs. Mary Trotter. She read the hymn, "O Lord of Heaven and Earth and Sea" in keeping with the theme "God's Love for Man". Miss Lamoine West read the Scripture lesson, Psalm 145, verses 14-21. Mrs. Pitts read an article from the book "Steps to Christ," concluding with prayer.

The Secretary, Mrs. Getha Burns read the minutes of the June meeting, the roll call and several "Thank you" cards that had been received during the summer.

The treasurer's report, given by Mrs. Jean Scott, showed a substantial bank balance. A special vote of thanks was extended to Mrs. Raynsford for her efficient organization of the Hagerman-Gaebel wedding.

There was a discussion regarding holding a supper in October rather than the usual bazaar and bake sale. Final plans are to be made at the next meeting.

The Club members are to visit the Madoc Manor during September in groups of four. The president asked for volunteers.

Mrs. Thelma McCoy had charge of the program. She read an article "A Back to School Psalm by a School Girl," and conducted an amusing game.

Lunch was served by the hostess Miss Shirley McCoy. Mrs. Laura Gaebel and Mrs. Madeleine McKinnon.


**NOTICE**

**Madoc WEIGHT WATCHERS**

Effective October 1st -

Location of Meeting changed to

Anglican Church Hall



**Cocréma® Beautifies!**

**Cocréma dry skin creme and beauty soap contain Cocoa Butter. Beautifies your skin and you . . .**

The Cocoa Butter, scientifically formulated into both Cocréma Dry Skin Creme and superfatted Beauty Soap, really moisturizes, and rids your face and body of the dry, flaky skin that gives the appearance of ageing.

Help yourself to a more youthful look . . . get Cocréma Dry Skin Creme and Beauty Soap, now!

Available at:
Johnston's Pharmacy
Madoc 473-4112

# DELORO NEWS

**BY RUBY McCOY**

Deloro General Store has been sold by Mr. and Mrs. Louis Marshal to Mr. and Mrs. George Nelson of Toronto. The Nelsons will take over October 1, at which time Mr. and Mrs. Marshall will leave Deloro to take up residence in Keswick.

Blue Spruce Haven welcomed two new residents, Mrs. Effie Hornby and Miss Luella Bristol of Madoc, last week.

Visiting Blue Spruce Haven on Sunday were the following: Walter Lewis of Oshawa who visited his father, Russell Lewis; Chuck and Marie Loveless and Ray Loveless of Belleville and Percy and Grace Gray of Marmora who called on Mr. Harry Loveless and their mother in Centre Hastings Nursing Home.

Joe and Mary Hulsman who called on Miss Jean Grant.

Madeline and Don Freeburn, Gladys Freeburn and Vera Charloton of Flinton who called on Mrs. Florence Kleinstreuber.

Jacy Ann Bedore of Deloro and Cliff Whiteman who visited Mrs. Wilma Bedore.

Ross and Sadie Briston of Brampton and Ella Bristol who called on Miss Luella Bristol.

Joy and Sherwin Stapley and son Jeffrey of Campbellford who visited with her mother, Mrs. Lillian Hoard.

Jean and Bill Robinson of Eldorado who called on Mrs. Effie Hornby.

Rev. and Clyde Westhaver of St. Andrew's United Church paid an introductory call at Centre Hastings Nursing Home last week.

Mr. and Mrs. Sidney Lovegrove visited their daughter, Marilyn Peters in Kitchener last weekend.

Visiting Centre Hastings Nursing Home were: Marg Campbell of Cobourg who called on her mother, Mrs. Martha Harris) Freda Fox and Josephine McCoy of Madoc who visited with Durwood McCoy; Judy and Don Black of Toronto who visited her grandmother, Mrs. Lillieth Lummiss; Ken and Sybil Campbell of Peterborough who visited Cora Wellman, Martha Harris, Ida Grant and Gertie Burns.

## Crewel embroidery fall course

The Home Economics Board of the Ontario Ministry of Agriculture and Food will be sponsoring courses in crewel embroidery this fall.

The ministry will train leaders at two day sessions in late October. Leaders will learn crewel embroidery basics and other members of the group will learn from the leaders.

Instruction will be given on at least six stitches, design and colour choice which the ministry says, will help you work designs or design your own.

Further information and application forms can be obtained from Valerie Clark, Home Economist, Ministry of Agriculture and Food, Stirling, before October 1.


Century 21

Fashion & fantasy go hand in hand in this 9 room fully utilized executive home. 2 stone fireplaces are the final touch of elegance. Call to view.

---

In the Tweed, Madoc & Marmora areas, we have many fine homes, businesses, cottages, farms & building lots.

**But, we have**

A wood products industry looking for a new home, 2,500 - 3,000 sq. ft., 550V. power, 1 acre plus for expansion, separate small living quarters, rural, yearroundroad. If you have one in your Township, please contact me.

**Myke Fraser**
**613-478-3345**

**WOODBURNERS**

WOOD STOVES — FIREPLACE ACCESSORIES — RECREATIONAL FURNITURE

473-4767

BOX 209 — 76 DURHAM ST. S.
MADOC, ONT.
OWNED & OPERATED BY R. G. ENTERPRISES



**Madoc Farm Equipment Ltd.**

P.O. Box 278
Madoc, Ontario KOK 2KO
613-473-4655

Sales Parts & Service

**CLASS "A" MECHANIC**
**Complete Tire Service**
**Loading Hot & Cold Vulcanizing**

All Work Guaranteed
Work to all makes & models of farm equipment

SPECIAL
185 Allis Chalmers low hrs., Real clean,
Ford 8N rebuilt.

**Mon. thru Fri. 8 a.m. - 5 p.m.**
**Sat. till noon**
**LOCATION** Hwy. No. 62 South
Next to Sam Danford & Sons
**Keith McCracken, Prop.**


# MARMORA NIGHT SCHOOL REGISTRATION

## Friday, Sept. 21, 1979, at the Bowes & Cocks Office, Marmora

**7-9 p.m.**

***All courses begin the week of Sept. 24th.***

***COST: 50¢ per course hr. (plus supplies)*** — ***Senior Citizens - $5.00 for all courses.***

### COURSES HELD MONDAY NIGHTS

| | | |
|---|---|---|
| ★ Upholstery - | David Cataffo | 7:00 - 9:30 |
| Woodworking - | Joe MacCauley | 7:00 - 9:30 |
| Exercise & Ballet - | Quinte Dance Centre | 6:30 - 7:30 |
| NEW Disco - | Quinte Dance Centre | 7:30 - 8:30 |
| NEW Chet Atkins Guitar Method - | Derek Meredith | 6:30 - 8:00 |

### COURSES HELD TUESDAY NIGHTS

| | | |
|---|---|---|
| NEW Taxidermy (small game) - | Nick May | 7:00 - 10:00 |
| ★ Photography - | Ross Lees | 7:00 - 9:00 |
| NEW Dining Room Service & Bartending - (Starting Oct. 9, this is a certificate course for waitressing & bartending) | Alma Jones | 7:00 - 9:00 |
| ★ Beginners Sewing - | Suzanne Barker | 7:00 - 9:00 |
| Men's Fitness & Indoor Sports - | John Miller | 7:00 - 9:00 |
| NEW Basic Car Mechanics for Ladies - | Ron Whiteman | 8:00 - 9:00 |

### COURSES HELD WEDNESDAY NIGHTS

| | | |
|---|---|---|
| NEW Stained Glass - (Supplies for 2 windows & 1 lamp - $50.00 - $100.00) | Clive Peacock Jr. | 7:00 - 9:30 |
| Furniture Refinishing - | Doug Caldwell | 7:00 - 9:00 |
| ★ Intermediate Sewing - | Anne Pressick | 7:00 - 9:00 |
| Macrame - | Lorraine Bronson | 7:00 - 9:00 |
| Floral Arranging - (Supplies - $40.00) | Gary Barker | 7:00 - 10:00 |
| Small Engines - | D.J. Cousineau | 7:00 - 10:00 |
| NEW Chinese Cooking - | Steve Lam | 8:00 - 10:00 |

### COURSES HELD THURSDAY NIGHTS

| | | |
|---|---|---|
| NEW ★ Issues in the Law - | Andre Philpot | 7:30 - 9:00 |
| NEW Local Gems & Geology - | Michael Ridgeway | 7:00 - 9:00 |
| NEW French Conversational - | Claire Bedore | 7:30 - 9:00 |
| NEW Art School - (History, Ink & Pencil, Tempra, Acrylics, Oils & Pastel) | Peter Hebner | 7:00 - 9:30 |
| Small Engines - | D.J. Cousineau | 7:00 - 10:00 |

★ ***These courses also held in Madoc***

**BELLE VISTA RESTAURANT**

CHINESE & CANADIAN FOODS

Closed Tuesday

OPEN
Sunday - Thursday - 11:00 a.m. - 10:00 p.m.
Friday & Saturday - 11:00 a.m. - 2:00 a.m.

10% DISCOUNT ON PICK-UP ORDERS OVER $5.00

AIR-CONDITIONED DINING ROOM

Hwy. 7, MARMORA, ONT. (613)472-2261


# Exhibition schedule gets as CHSS teams test

This week at CHSS was another week of practicing and assessing talent as the Centurion teams continue to prepare for the opening of their various schedules. Each and every coach was still in doubt as to how their teams would stack up once league play had begun although none of them expect their teams to be bombed by any of the other teams.

The junior and senior girls basketball coaches, Yvonne Mabo and Dave Sellers, were the first to admit that their teams will be unknown quantities until they see them in actual game situations and until they get a chance to assess the talent on the other teams. The one thing they are sure of is

# Museum has new exhibit "More than meets the eye"

Hastings County Museum will have a new exhibit - "More Than Meets The Eye," on Tuesday, September 18, through October 10.

The exhibit consists of photographs of minerals taken through a stereo-binocular microscope and accompanied by representative mineral specimens.

Photomicrographs reveal to us the brilliance and the remarkably complex shapes of tiny mineral specimens, some with crystals only a millimeter across, that we would be unable to appreciate with the naked eye. But photomicrographs are not only beautiful to look at, they also provide a valuable scientific record of shapes and surface details which are often most perfectly formed on very small crystals.

Visiting "More Than Meets The Eye" you will see the sharp, triangular faces of gold crystals from Romania, the hair-like needles of cuprite crystals from Arizona, and the most transparent, inverted pyramids of Weloganite crystals, a very rare mineral known only from the Francon Quarry in Montreal.

"More Than Meets The Eye", was developed by the Royal Ontario Museum in co-operation with Outreach Ontario, a programme of the Ministry of Culture and Recreation.

Augmenting this exhibition will be a display of gem and mineral samples loaned by the Quinte Gem and Mineral Club.

The museum is open 1 p.m. to 4:30 p.m., Tuesday through Sunday, and on Holiday Mondays.

Oscar Wilde noted that "Men of thought should have nothing to do with action."


**County Of Hastings Requires A Full-Time STATIONARY ENGINEER for Hastings Manor, Belleville, Ontario**

Applications will be received by the undersigned until 4:30 p.m. September 24th, 1979, for the above position.

The successful applicant must be a Fourth Class Engineer and be willing and qualified to work all three shifts, as well as, do other maintenance and repair work at the Home.

SALARY RATE: $5.53 per hour advancing to $5.68 per hour with EXCELLENT FRINGE BENEFITS.

Applications should clearly indicate qualifications and related experience. If desired, application forms may be obtained from this office.

James R. Duffin,
Personnel Officer,
County Administration Buildings
(Room 201)
Pinnacle St.,
Belleville, Ontario.



**Potatoes & Cauliflower**
at
**WILLOWLEE FARMS**

C. & L. Vanclief
Ameliasburg
(Just South of Belleville)
962-6076

KENNEBEC POTATOES (White) $4.00 a bushel

RED CHIEFTAN (Red) $5.00 a bushel

CAULIFLOWER $6.00 per dozen

*GET THEM FRESH FROM THE FIELD AS THEY COME OFF THE WAGONS*

Monday thru Saturday 9 a.m. to 6 p.m.
commencing Saturday, Sept. 22



**September 21 & 22**

**Sidewalk Sale**

**Angelo's Discount**

Madoc



**DOLLAR DAYS AT Stedman's - Marmora**

Tues., Sept. 18 UNTIL Sat., Sept. 22

| | | | |
|---|---|---|---|
| COTTON FACE CLOTHS | 5/$1 | FACELLE ROYALE (60-3 ply | 3/$1 |
| COTTON DISH CLOTHS | 5/$2 | COOKIES (2lb. Pack) | 2/$3 |
| TEA TOWELS (Pk of 3) | $2.00 | LADIES PANTS (12-20) | $4.00 |
| PANTY HOSE (90-150 lbs) | 3/$1 | GIRLS TIGHTS (1-12) | $1.00 |
| CONTROL TOP PANTY HOSE | 3/$4 | BABY VESTS (3-24 mos) | $1.00 |
| MEN'S SOCKS (10-12) | $1.00 | BOYS BRIEFS (2-6x) | $1.00 |
| WOOL-NYLON WORK SOCKS | 2/$3 | POLY THREAD (200 ml) | 4/$1 |
| SCATTER MATS (22x34) | $2.00 | POT HOLDERS | 2/$1 |
| ASST PLASTIC HOUSEWARES | $1.00 | MASKING TAPE (19mmx 10m) | 2/$1 |
| VEGETABLE BINS | | JET SOAP PADS | 3/$2 |
| 75 OZ DECANTER | | 5 STRING CORN BROOM | $3 |
| DISH RACK | | RUBBER GLOVES | 3/$2 |
| ROUND DISH PAN | | ALUMINUM BAKEWARE | $1.00 ea. |
| WASTE BASKET | | | |
| ASST. KITCHEN HELPERS | | | |

**SEE OUR FLYER FOR MORE GOOD VALUES**

# under way this week

# t their mettle

that the teams from last year got reputations as teams to beat and that will carry over this year.

Yvonne, when asked how her team would do, simply replied, "I don't know." She has her team basically picked although there are still some question marks. The members of the team have impressed her with their desire and team spirit and she says they are definitely serious about becoming good at the game. Joanne Airhart, Judy Welch, Karen Whiteman and Gloria McEwen supply a good nucleus of experience and leadership abilities from the defending C.O.S.S.A. Champions and she also feels that the six or eight new girls on the team have the potential to do well. "It comes right down to the experience and talent of the other teams in the league and how much they are trying to knock us off this year," she said. If our new girls continue to work hard and develop to their potential, we'll do alright, but I'll know better after we have played a few games in the league."

Dave Sellers is new to coaching girls' basketball but has had twenty years of experience as a player and coach of men's teams. "We will be competitive in this league but that is about all I can say until I see them matched against actual competition." The seniors will get a chance to see how they are going to stack up this week when they travel to Peterborough for an exhibition game against Thomas A. Stewart. "The kids in a school like ours face problems with practice times due to busing problems and, by the time you reach the senior level, the extra time spent at practices can make quite a difference when you are competing against Belleville teams who don't have that problem." He felt that he had promising talent on his team but he would have to wait and see how they handled their assignments in actual competition before he could assess how they would stack up against other teams in the league.

As we said before, the exhibition schedule starts this week, which means that several of the teams will have better ideas about their competitiveness after this week. The senior girls' basketball team plays in Peterborough, the junior and senior boys' football teams get their first taste of competition on Wednesday when they meet Campbellford while the senior boys volleyball team has an exhibition game on Thursday and then their Invitational Tournament on Saturday September 22nd.

Next week, we will have the results of these exhibition games and tournaments while the following week will see some of the results of actual league play starting to show up. The junior and senior football teams will really be tested during that week with each team scheduled to play two games. They meet Centennial on Monday and Napanee on Friday. The senior boys volleyball team meets ENSS on Wednesday and NDSS on Thursday while the juniors meet NDSS on Thursday. The girl's basketball teams meet North Hastings on Wednesday. As you can see, the week from the 24th of September to the 28th will be an important one for the Centurion teams and will certainly give us an idea of how the teams will stack up against their competition. Good luck, Centurions.

**Note:** Word had gotten out the Oldtimers Volleyball team is practicing in Marmora. Carman Donato looked pretty worried this week. "Those guys would have been tough without practicing. Wait until you see some of them in our tournament."


SPECIAL AT
PINETREE KITCHEN
Hwy. No. 7, West of Madoc
Eldorado Cheese
Special on COLBY - $1.89 per lb. — while supply lasts
FULL LINE OF CHEDDAR & SPECIALTY CHEESE

COMPLETE RENT-ALLS
"We Rent Almost Anything"
DON'T MISS OUR NEW LOCATION

"OPEN ALL DAY SATURDAY"
968-4433 14 NORTH FRONT ST. 962-9456

Finkle ELECTRIC LIMITED
HOME WIRING CENTRE
WE WILL SHOW YOU HOW
YOU CAN DO IT
We have a complete stock of wiring materials - economically priced.
WE CAN DO IT FOR YOU
We have a staff of fully qualified Electricians and offer you prompt service.
TOGETHER WE CAN DO IT
A Finkle Electrician can work with YOU to complete your wiring project and help you save.
VISIT OUR ANTENNA SHOP
- Self Support Towers
- Rotors
- Signal Boosters
- Hi-Gain Fringe Area Antenna Heads
- CB Aerials
Mobile - Home Base
Finkle ELECTRIC LIMITED
334 Pinnacle St.
613-962-5331
BELLEVILLE
Free Parking

CO-OP®
23 Free Issues with the purchase of:
two tonnes of any CO-OP Dairy Supplement
or
Dairy Premix
or
four tonnes of CO-OP Balanced Ration.

CO-OP Hoard's Dairyman Subscription
• Please send a one year subscription of Hoard's Dairyman to
Farmer Name
Farmer Mailing Address
Postal Code
• the minimum requirements have been complied with and two tonnes of CO-OP Dairy Supplement or CO-OP Premix or four tonnes of Balanced Ration has been purchased. Offer expires Sept. 30, 1979
☐ New Subscription ☐ Renewal
CO-OP Manager please complete this section
Send to United Co-operatives of Ontario
Feed and Grain Department
Mississauga, Ontario L5A 3A4
Customer has purchased
and qualifies for the free Hoard's subscription
Regular Co-op feed customer Yes ☐ No ☐
CO-OP
Mgr. Signature date

BONUS!
One year subscription

$10 VALUE FROM YOUR CO-OP

Closed Saturday, September 22nd at 12 noon
SEE YOU AT THE FAIR
MADOC CO-OP ASSOCIATION
Madoc 613-473-4227

# Prescriptions

Green Shield · D.V.A. · Social Services · Blue Cross · Welfare

**JOHNSTON'S PHARMACY** Madoc 473-4112

*Announcing*

*Larger selection of new & used books.*
*See our gift items for adults & children.*

**Romany Rye** Toys & Books
5 McGill St., Marmora 613-472-2798

# Big or small

CANADIAN TIRE

**Whatever league you're in, we've got the gear for pro-type safety and action!**

**Rugged 'Canadien' Hockey Helmet** 13.95
Two-piece, adjustable. High-density polyethylene. CSA-certified. Mask not included. 83-2718X. Jr or Sr size.
**Mask for above** — Plastic-coated wire. 83-2616X. Jr or Sr ..... 6.99

**Cooper Hi-Impact Helmet with Mask** 19.95
Foam-padded polycarbonate shell; nylon-coated wire mask; molded chin cup. CSA-Cert. 83-2605X. S,M,L. .....

**Extra-Tough CCM Hockey Gloves** 16.95
Quick-drying nylon back and cuff, leather palm and gusset. 2-pc. armored thumb. 83-1530X. Ages up to 11. .....
**Junior CCM Gloves** for early teens. 83-1535X. 14" long ..... 24.95
**Senior CCM Gloves** for adults. 83-1537X. 15" long ..... 32.95
**Cooper Hockey Gloves** to fit up to age 10. 83-1562 ..... 15.95

**Boys' Pro-style Nylon Hockey Pants** 13.49
Professional-type padding offers good protection. Black and white with lace front. 83-1034X. S,M,L. .....
**Men's Black Nylon Hockey Pants** — 83-0990X. Sizes 36 to 46 ..... 15.95

**Koho 'Jr Pro' 50-inch Hockey Stick** 6.79
19 birch laminations in shaft. Curved blade with fibre-glass reinforcing. Right or Left. 83-4163X .....

**Sherwood P.M.P. Hockey Stick** 8.95
Rugged 3-piece construction with fibre-glass wrapped blade and laminated shaft. Full size R or L. 83-4046X

**BAUER Pro Panther Hockey Skates** 46.95 Pair
Fully padded, sewn-on protective tendon guards. Carbon steel blade, molded support. 83-2926X Men's 6-12

**IN-STORE SPECIALS**
CHECK OUR PRE-SEASON CLEARANCE SPECIALS FOR FANTASTIC VALUES
Summer & Winter Tires, Hunting Equipment, Hockey & Figure Skates, Snowmobile Equipment, etc. -

*For a super look in hockey sweaters and stockings, be sure to visit the sports department of your local Canadian Tire Store*

Boys' size 10-13 **32.95** Pair

Youths' size 1 to 6 — pair **42.95**
Men's size 7 to 12 — pair **46.95**

**Micron Molded Skates**
Rugged 2-pc shell with flexible uppers for maneuverability and comfort. Features an inner liner of closed-cell foam for warmth and protection. Carbon-steel blade with tough, molded support 83-2907X

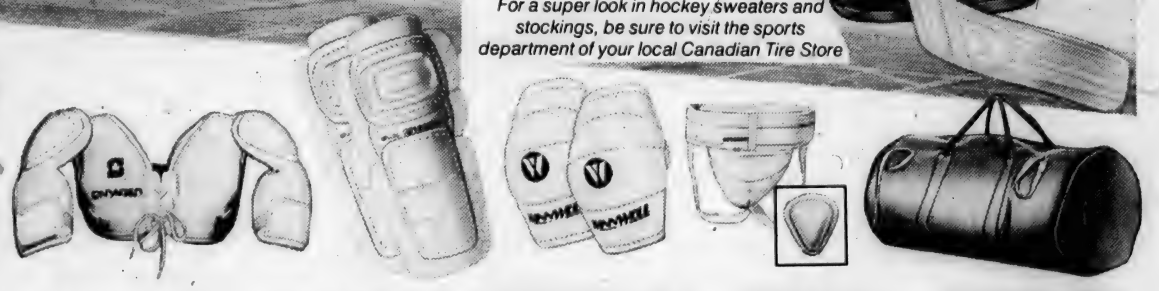

**Shoulder Pads** 7.95
Soft-type for tykes
Protective poly shoulder caps foam padding 83-2576
**CCM Senior Shoulder Pads** for full adult protection 19.95

**Molded Shinguards** 4.99 Pair
10½" for small boys
Tough poly with felt wings, canvas inner sling 83-2556
**Men's WINNWELL Shinguards** 83-2566 — 14½" long 11.99

**WINNWELL Elbow Pads** 3.99 to 6.99 Pr
Available in Tyke, Boys, Intermediate and Senior size. With foam-covered, hi-impact plastic caps 83-2543X

**Athletic Support** 1.99 to 2.69
Available in Junior size and S, M, L Adult 83-0060X
**Protective Cups** to fit above supports ..... 1.29 to 1.49

**Nylon Hockey Bag** 7.69
24 x 19 x 12" approximately
Extra-durable construction with sturdy handles and side straps. Double zipper for convenience 83-0007

CANADIAN TIRE **ASSOCIATE STORE MADOC**

Save with CASH BONUS COUPONS or use your CANADIAN TIRE CARD

**Catalogue Order Desk**
Your Canadian Tire Store has a desk where you may order any regular stock item for fast delivery to store **No Extra Charge**

**Store Hours:** Mon.-Thurs.: 9 a.m. to 6 p.m. Fri.: 9 a.m. to 9 p.m. Sat.: 8:30 a.m. to 6 p.m. (613)473-4205

## Second Place Fiddler

The ladies came out to show the men that could produce good down home, knee slapping music, too. Rose Leveck, of Tweed, placed second in the Senior Class of the fiddling contest held in the Madoc arena on Saturday.


## Township Of Madoc

*1979 final installment of taxes, without penalty, is due SEPTEMBER 28, 1979.*

Eva L. Brownson,
Collector



*Come & Join Us*

**THE MERRY MIXERS CLUB**

*For An Introduction To Square Dancing*

*Tues., Sept. 25, 1979 8 p.m.*

St. John's Anglican Church Parish Hall, Madoc

*Classes to begin Wed., Oct. 3, 1979*

For further information, call Gale Stafford - 478-2023

**TEST FOR POTENTIAL SQUARE DANCERS**

Before you go any further, here's a special "aptitude test" to check your square-dance-ability. Check "yes" or "no" to these questions. Three "yes" votes and the answer should be apparent - you will make a **good** square dancer

Do you tap your toe or finger or sway just a bit when you hear good rhythmic music? Yes _ No _

Do you enjoy being with other nice friendly people? Yes _ No _

Would you like a hobby that both husband & wife can enjoy TOGETHER? Yes _ No _

If you score heavily in the Yes column, then you'll LOVE square dancing!


## Cooper news

by Judy Graham

Congratulations are extended to Fran and Don Dudgeon on the arrival of Lisa Marie on September 13th. Brian is thrilled with his new sister and Pauline and Jack Dudgeon are pleased with their granddaughter.

Miss Brenda Stire is boarding in Belleville and attending the Ontario Business College.

Mr. and Mrs. Elton Ferguson spent three days, recently, in Toronto where Elton participated in a competition for employees of the Ministry of Transportation and Communications. Entrants had to take a written test as well as driving an obstacle course and doing a defects test. Representing District 10 - Bancroft, Elton competed with 18 other employees from all of Ontario. It is indeed an honour that Elton finished third in the competition and was awarded a cash prize and a bronze medallion by the Assistant to the Deputy Minister.

## Obituaries

### Frederick Shaw

At Marmora on Friday, Sept. 17, 1979, Fred Shaw of Eldorado passed away in his 74th year. He was the dear husband of the late Annie M. Shaw, dear father of Evelyn (Mrs. S. Davidson) of Marmora, Alex of Eldorado, Lila (Mrs. R. Empey) of Deloro, Douglas of Eldorado, Raymond of Eldorado and was predeceased by Grace. He was dearly loved by his 10 grandchildren and 6 great-grandchildren and predeceased by his sister Frances (Mrs. Hamilton) and brother, William.

Mr. Shaw rested at the MacKenzie Funeral Home, Madoc, where services were held on Monday, Sept. 17, 1979, at 1:30 p.m. Rev. J. Howard officiated. Interment was at Eldorado Cemetery. Pallbearers were James Johnston, Wayne Paranuik, Ronald and Donald Empey, Ross Reid and Robert Robson.

### Jeanie Irene Whytock Crawford

Jeanie Irene Whytock Crawford passed away at Belleville General Hospital on Sunday, September 16, 1979. She was 83 years old. Remaining family are Jim, Jeanie, David, Sarah, Philip, Tim, Daniel, and Robert. The funeral and burial were private.

Remembrances may be made to the Canadian Hearing Society, Ottawa.


**$250 TO $400 FACTORY ALLOWANCE**

**ON MASSEY-FERGUSON'S HANDY 16-81 HORSEPOWER FUEL EFFICIENT TRACTORS.**

It's Action Time '79 at our dealership. That means it's easier than ever for you to own the tractor you need.

You'll get diesel power and economy in MF 16-81 PTO horsepower tractors. You'll hold fuel costs to a minimum, get the lugging power you need around the farmyard, small or large acreages, and at construction sites.

We've been given a factory settlement allowance of from $250 to $400, depending on the model, which means extra savings for you.

Plus, we're trying to earn our own sales bonus, so we'll be dealing even harder than usual. You get savings on top of savings.

If you're in the market for a tractor, this is the time to buy. Call us or stop by for the details.

ACTION TIME 79

MF Massey Ferguson

This offer expires September 28 and is subject to available inventory.

**MORTON'S GARAGE**
Tweed, Ont.
R.R. No. 2
Phone 613-478-3303

## WANTED

**Boys & Girls between the ages of 12 & 16**
**To form a Junior Curling Club in Madoc**
on Wednesday's after school
If you are interested call:
Sally Tarrant 613-473-2304 or
Lois Devolin 473-2611
By Sept. 21st

# MADOC BUSINESS DIRECTORY


**KEN'S AUTO SERVICE & RAD REPAIR**
✓Rad Repair ✓Front End Alignment
✓Twin I Beam
473-2356

**RON TREVERTON**
PLUMBING AND HEATING
Phone 473-2489, Madoc

**THE MADOC REVIEW**
Madoc
613-473-4476, 4700

**Century 21**
COLONIAL REAL ESTATE LTD
For all your Real Estate needs
Myke Fraser
Sales Associate
613-962-9281
613-478-3345
Member Quinte & District Real Estate Board

**John W GIMBLETT**
For the man who knows rural Real Estate best contact
E.F. Ted Meraw
613-473-4374

**B & D Dead Stock**
Prompt Dependable Service
Cash on the Spot
For Crippled or Disabled Cows & Horses
7 days a week
All dead animals removed free of charge
PHONE TWEED COLLECT
613-478-2713
IF NO ANSWER, PHONE 478-5174

**REMINGTON BARN PAINTING & REPAIRS**
All work Guaranteed FREE ESTIMATES
473-2012 473-4503

**FLOOR SANDING**
Old floors like new
Urethane finish
613-473-4088

**Walter W. Lorenz Ltd.**
Ontario Land Surveyors
Box 536
29 St. Lawrence St. East
Madoc, Ont.
Tel. 473-2345 Res. 473-4071

**Optometrist**
Dr. CARL S. McLEAN
9 Forsyth St., Marmora
THURSDAYS - 1:30 - 7:00 p.m.
For appointment, please call
1-613-472-2528 or 1-613-968-6136

**Stevenson's Marina**
OF HASTINGS LIMITED
JOHNSON SALES & SERVICE
Peterborough Boats
Authorized Chrysler Service
705-696-2683

**H.P. Auto Service**
Bannockburn
CARS - TRUCKS - TRACTORS
Call for appointment
473-4738

**Nick H. Verhoef Inc**
**ONTARIO LAND SURVEYORS**
28 Doxsee Ave. South, Campbellford — P.O. Box 1390, 705-653-2111
Mon. - Fri.: 8-5 p.m.
Consultation Office
Open Fridays, 10 a.m. to 4 p.m.
65 Forsythe St., Marmora — P.O. Box 490, 613-472-2173

**Allan Frank's CONSTRUCTION**
Complete Septic Systems
Sand - Gravel - Topsoil
Eldorado, Ont.
473-2296

**TELEPHONE ACCOUNTS**
may be paid at
**JOHNSTON'S**
Guardian Drugs
MADOC

**Bedore & Auger**
Box 353 Marmora, Ont.
Interior & Exterior Painting
Paper Hanging
Drywall
Free Estimates
Phone 472-2503 days
472-3142 evenings & weekends

**The Cheddar House**
Dining Lounge & Tavern
Country music every Fri. & Sat.
Hoard's Station Phone 706-653-2908

**Pigden's Mechanical Limited**
Call us for all your electrical needs.
Phone Madoc
613-473-4203


# NIGHT SCHOOL CLASSES

## CENTRE HASTINGS SECONDARY SCHOOL - MADOC

THE FOLLOWING INTEREST COURSES

WILL BE OFFERED FOR THE 1979-80 SCHOOL YEAR

### Monday

| | |
|---|---|
| Tailoring Level I - | E. Schmidt |
| Tailoring Level II - | E. Schmidt |
| Issues in Law - | A. Philpot |

### Tuesday

| | |
|---|---|
| Upholstery - | D. Cataffo |
| Sewing Beginners - Intermediate - | J. Ferguson |
| Judo - | L. Tarrant |
| Karate - | B. McCoy |
| Karate - | S. Van Dyke - S. Berry |
| Basic Drawing - | D. Cowperthwaite |

### Thursday

| | |
|---|---|
| Pottery - | T. Veerman |
| Take Care of Your Car - | G. Stapley |
| Defensive Driving - | D. Thompson |
| Woodworking - | B. Sutton |
| Photography - | H. Brintnell |

More courses will be offered in January.

Cost: $.50 per course hour

**REGISTRATION:**
**September 20, 25, 26, 27.**

7 - 9 p.m.

Classes will begin during the week of October 1st.

Supervisor D.J. Brazeau 473-4251

# Callfas - Duff wed in Marmora

On August 11, 1979, Barbara A. Callfas, daughter of Catherine and the late Leonard Callfas of Marmora and Patrick K. Duff, son of Irene and Jack Duff of Belleville were united in holy matrimony by Rev. A. Perry.

The garden wedding took place in the front yard of the bride's parents' farm.

The bride given in marriage by her brother, Douglas, wore a white floor length evening dress and carried a bouquet of peach coloured gladiolus interspersed with red roses.

Maid of honour, Jozefina Kapteyns, wore a floor length lime green dress and carried a bouquet of peach coloured gladioli interspersed with peach roses.

Four flower girls, Donnie Leonard, Debbie Stiles, Diane Stiles and Linda Stiles, friends of the bride and groom, carried baskets containing daisies, button mums, and baby's breath.

Debbie Stiles wore a blue floor length chiffon dress while Donnie Leonard wore a pink floor length chiffon dress, the design complementing each other.

Diane Stiles wore a mid-length yellow flowered dress trimmed with lace on the shoulder straps. Linda Stiles wore a mid-length dress with spagetti ties and a short shoulder cape. The colour and pattern of the material of the dresses complemented each other.

The groom wore a three piece silver suit with boutonniere of a red rose and tinted pink stephanotis.

The best man, Barry Duff, the groom's brother wore a beige three piece suit with a boutonniere of stephanotis.

The dinner was held at St. Mark's Anglican Church in Bonarlaw and the reception was held at the Parkdale Community Centre in Belleville.

For the honeymoon, Mr. and Mrs. P. Duff Stayed at a cottage on Crowe Lake and toured the Marmora, Belleville and surrounding area visiting friends and relatives.

The couple will be living in Marmora until the spring when they will be moving to Edmonton, Alberta.


**E. CARTER CONCRETE**
FLOOR FINISHING LTD.
MACHINE FINISH — FREE ESTIMATES
* INDUSTRIAL
* COMMERCIAL
* RESIDENTIAL
BASEMENT - GARAGE
PATIOS
705 639-2258

**Burke's** OF BELLEVILLE
MEN'S APPAREL
...the fashion store for the big man.
SUITS — SIZES 48-52
Regulars and talls.
PANTS — TO SIZE 54
SHIRTS — TO SIZE 18½
IN THE BELLEVILLE PLAZA

CANADA **OXFAM**
Working with People Who Are Helping Themselves.
OXFAM supports small, self-help projects in developing communities around the world. OXFAM projects stress self-reliance and seek maximum participation by the local population. OXFAM is more than a charity. It is a movement for social justice.
YOUR CONTRIBUTION CAN MAKE THE DIFFERENCE
OXFAM-CANADA
BOX 18,000 TORONTO, OTTAWA, HALIFAX, ST. JOHN'S
BOX 12,000 WINNIPEG, REGINA, CALGARY, VANCOUVER
HERE IS MY DONATION $ _____
FOR YOUR WORK.
NAME _____
ADDRESS _____
ALL DONATIONS ARE TAX DEDUCTIBLE.

**Your Coupon Book...**
GOOD FOR A LOT OF SAVINGS BETWEEN SEPT. 20th & Oct. 6th AT QUINTE MALL
Quinte Mall
Eighth Birthday
DISCOUNT COUPONS
VALID SEPTEMBER 20 TO OCTOBER 6, 1979 UNLESS OTHERWISE STATED
YOU COULD WIN ONE OF 3 MAJOR PRIZES
(1) 1980 MERCURY BOBCAT Courtesy of Waterson-Banga
(2) INVITATION SAILBOAT Courtesy of Rollie's Sports
(3) 20" ZENITH COLOR TV Courtesy of Circle TV & Audio
Entry Form in your Coupon Book or on the Mall
**Quinte Mall**
• AT THE INTERSECTION OF HWYS. 401 & 14, BELLEVILLE, ONT.

**Johnston's Pharmacy**
Madoc 473-4112
FAST, FAST PHOTO FINISHING
FILMS
Chas Abel Fast Service
DEVELOPING · PRINTING

**Pat's Place**
Uniform & Maternity Fashions
*Wishes to announce that they are now located in their new & larger premises in the Belleville Plaza.*
Pat's Place carries a complete line of uniforms, plus samples of restaurant uniforms which may be ordered for each customer's special needs & quantities.
For the mother-to-be, all she needs to look pretty, feel comfortable & be practical, is available at
**Pat's Place**
Uniform & Maternity Fashions
Belleville Plaza 966-5576

**KRAMP'S** *Olde Bake Shoppe*
Is Now Open
We will be featuring:
✓ Home Made Bread (Brown & White)
✓ Home Made Buns (Brown & White)
✓ Assorted Tarts (Butter, Cherry, etc.)
✓ Cinnamon & Chelsea Buns
✓ Home Made Pies
✓ Date Squares
✓ Assorted Donuts
& more items in the future
Baked Fresh Daily On The Premises
*Discounts available on volume purchases (parties, teas, banquets, etc.)*
Don't be disappointed - place your orders in advance. Phone -
**KRAMP'S** *Olde Bake Shoppe*
Madoc 473-4268
NEW STORE HOURS -
Mon. to Thurs. 6 a.m.-9 p.m.
Fri. - 6 a.m.-11 p.m.
Sat. - 6 a.m.-9 p.m.
Sun. 8 a.m.-9 p.m.

*AGRICULTURE*

# OFA: farmers must protect rights

Unless farmers organize to protect their industry, they will lose their right to farm, Frank Wall, Executive Committee Member, Ontario Federation of Agriculture (OFA), told a meeting of area farmers today.

Wall, a Norfolk County fruit and vegetable producer, said the combination of federal and provincial legislation and local by-laws is making farming increasingly difficult across Ontario.

Part of the problem, said Wall, is due to the increasing number of urban people who have moved to the countryside. These people are demanding that local farmers change their operations so as not to incovenience them. "Unfortunately," he said, "There are a growing number of short-sighted politicians who are listening to them."

He pointed to the case of a Huron area farmer. A small hamlet is being rezoned urban to allow more houses in the area. As a result, fifty acres of this farmer's land will fall under new regulation. If the farmer wishes to continue spreading manure on his fields he will be forced to install expensive storage facilities.

If these trends continue, Mr. Wall said, a farmer will have more need of a good lawyer than of a tractor or a barn.

Wall concluded by calling upon farmers to organize to meet these threats. He said, the cards are stacked against the individual farmer, but results would be achieved by banding together, particularly at the local and provincial levels.

*GARDENING*

# Bringing houseplants indoors

When you bring houseplants indoors, make sure you're not bringing insects and plant diseases inside, advises Bob Fleming, Ontario Ministry of Agriculture and Food horticulturist.

"During the summer outdoors, houseplants are exposed to a variety of insects and diseases. Once inside, these problems can spread to other houseplants," he says.

Mildew is the most common disease encountered by plants outdoors. Plants infected with this disease have a white, powdery coating on the leaves. To remedy the problem, pick off and destroy the affected leaves, and spray the plant with a fungicide such as benlate or benomyl.

During the summer outdoors, houseplants are also attacked by a variety of insects. Most insects can be eliminated with diazinon, says Mr. Fleming.

To check for whiteflies, tap the plant gently. If these tiny pests are present, you will notice a white cloud of insects fluttering around the leaves.

Scale insects appear as varnish-like mounds on the leaves, petioles, or the soft part of the stem.

If you notice tiny, cotton-like balls in the axils of the leaves, your plant probably has mealybugs. These serious pests suck the sap from the plant and reduce plant vigor.

Mites are microscopic and difficult to diagnose. Moderately affected plants will have a generally unthrifty appearance. Severely affected plants will have damaged papery leaves.

Since some of these problems are difficult to identify, Mr. Fleming suggests spraying with recommended insecticides as a precautionary measure.

After moving plants indoors, isolate them from other houseplants for a week to 10 days.


Pyramid Homes
Sold By
Perma Fab Builders Ltd.
210 North St. Stirling Hwy. 14
Display open everyday from 1 to 4:30 p.m.
Also Tues., Wed. & Thurs. evenings
Office Ph. 613-395-2646
Quality and Unbeatable Prices

BAY PONTIAC BUICK GMC TRUCKS
"We're Never Satisfied Until You Are"
SALES DEPARTMENT NOW OPEN SATURDAYS
9 a.m. to 6 p.m.
commencing Sept. 15th
"We have yet to see a deal we can't beat in town or in the country"
JUST A STONE THROW SOUTH OF QUINTE MALL
613-962-4584

Special!
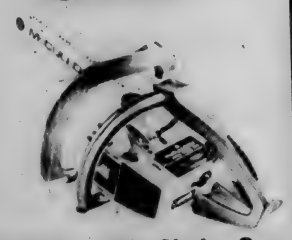
PRO-MAC 700 Chain Saw
20" bar 70cc motor
Reg. $379.95
$275.00
SHARPENING DONE HERE.
Dunford's Sales & Service
Hwy. 30 S., Havelock
705-778-3767
Winter Hours: Mon.-Fri. 8 a.m.-8 p.m. Sat.: 9 a.m.-5 p.m.

Yamaha
MOTORCYCLES
SNOWMOBILES
FROM THE PEOPLE WHO CARE
Touring-Mini-Enduro-MX'ers-Street-Competition
ROY'S Cycle World Ltd
R.R. NO. 3 BELLEVILLE
(3 MILES WEST OF BELLEVILLE, HWY. 2)
962-7231
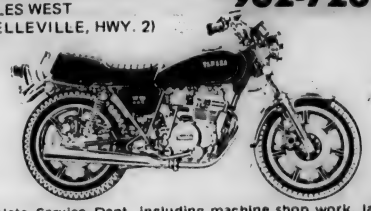
Complete Service Dept. including machine shop work, lathe work, crank re-building, cylinder reboring, honing, deglazing, front tube straightening, metric thread, heliocoils, wheel respoking, trueing, balancing, port and polishing, tune-ups.

MORTGAGES
1st, 2nd & 3rd
RESIDENTIAL
COMMERCIAL
VACATION
INDUSTRIAL
Call on us, We're
CYR THE MONEY PEOPLE
301 Aylmer St. N., Peterborough 705-748-4655
or call Dave Nicholls
705-639-2282 Norwood

BYERS' MOTORS BANCROFT
It's Clearout Time!
We're Clearing:
★ALL REMAINING NEW 1979 CHEVS & OLDSMOBILES
★ALL 1979 DEMONSTRATORS
Example
Chevrolet Pickup Lic. - H52 567
350 Automatic, ps, pb, Scottsdale - HD Susp. List $8241.95
Clearout Price $6,841.00 Save $1400.00
★ALL USED CARS
Example
1978 Chevrolet Nova Lic. - LKX-646
4 dr. 6 cyl. Auto., ps, pb, very clean, only $4,200.00
MANY MORE TO CHOOSE FROM.
STOP IN TODAY & COMPARE
WE'LL SHOW YOU WHY IT'S A BUYER'S MARKET AT
BYERS'
chevrolet oldsmobile
MOTORS (BANCROFT) LIMITED
90 Hastings St., Bancroft 613-332-1855

IT'S THAT TIME OF YEAR...

Fall Is Coming!!!
Now is the time to have your heating system serviced.
Fully licensed burner service or furnace replaced.
PROVOST PLUMBING & HEATING
MARMORA 613-472-2948

# Moore-Bertrim wedding

Trinity United Church, Madoc, was the setting for a lovely summer wedding on July 28, 1979 at 4 p.m., when Rev. G. Adams united in holy matrimony Sonia Lea Bertrim, daughter of Mr. and Mrs. Gary Reid of Madoc, and Wayne Elgin Moore, son of Mr. and Mrs. Charles Freeland of Colborne, Ontario.

The bride entered the church in a traditional white gown of polyester interlock jersey, with fitted bodice, rounded neckline and full skirt. The long full sleeves were fastened at the wrist and accented with a slit from shoulder to wrist. The full length train of polyester knit was attached to the back bodice. To complete her ensemble the bride wore a matching sheer picture hat, adorned with miniature flowers. Her bouquet was of Baby Blue Roses, white Mini Carnations, Mums and Baby's Breath.

Wendy Blanchard of Madoc, friend of the bride, was matron of honour. Her gown was of floor length baby blue Polyester interlock knit. She carried a bouquet of baby blue and white Carnations, Mums and Baby's Breath.

The little flower girl was Carrie Holden of Stirling, niece of the bride. Her floor length white gown was adorned with pink and blue ribbons and she carried a small white wicker basket of baby blue Mums, Carnations and white mini Carnations.

The groom and ringbearer, Garry Reid Jr. of Madoc brother of the bride, wore identical white tuxedos and boutonnieres of baby blue carnations.

The best man was Mike Comer of Colborne, Ont., friend of the groom.

The ushers were: Bruce Freeland, Colborne, brother of the groom and Elgin Holden, Stirling, brother-in-law of the bride. The bestman and ushers were in baby blue tuxedos with dark blue trim and a white carnation boutonniere.

For the Buffet Dinner, held at the home of the Bride's Parent's Mrs. Reid received her guests in a floor length, peach colour polyester gown with matching jacket and a corsage of pale yellow flowers. She was assisted by the mother of the groom in a soft, green, floor length gown, with a corsage of white flowers.

Following the dinner Lawrence Turcotte, D.J., provided music for a dance held in the Madoc Legion Hall.

The happy couple spent a honeymoon in Prince Edward Island and are now residing in Apt. no. 2, 130 Queen St., Cobourg, Ont.

Out of town guests were present from: Saskatchewan, P.E.I., Port Colborne, Welland, Simcoe, Hamilton, Toronto, Oshawa, Colborne, Peterborough, Trenton, Belleville, Lindsay, Novar, Marysville, Kingston, Moira and Little Current.

## Lawn Bowling Club tournament

The Madoc Lawn Bowling Club held a very successful tournament at the Belleville Bowling Club on Saturday, September 8, 1979. We had twenty-two entries from Kingston, Belleville, Trenton, Colborne and Madoc. The three game winners were Mr. Rodway, Mrs. Schilroth and Mr. Elliott and the two game winner was Mr. Moses, with the high one game winner going to Mr. Caverley.

It was a beautiful day and we would like to thank the Belleville members for their help in organizing this successful tournament.

A special thanks to the ladies of the Madoc club for the delicious dinner.


FOR SALE

Sealed bids will be received by the Manager of Purchasing, The Hastings County Board of Education, 156 Ann Street, Belleville, Ontario K8N 1N9, up to 3:00 P.M., September 27, 1979 for the following items:

1 only Homelite Super XL922 chain saw, 21" blade

1 only Homelite Super mini chainsaw, 16" blade

Above items are both approximately 7 years old.

They can be seen by contacting Mr. M. Irwin, Centre Hastings Secondary School, Madoc, Ontario. Telephone 473-4251.

As is, where is.
Highest or any bid
not necessarily accepted.



MADOC MEAT MARKET

Store Hours
Monday to Thursday
8:30 to 6:00
Friday
8:30 to 9:00
Saturday
8:30 to 6:00
Open Sunday by chance or arrangement.

473-2324

Madoc, Ont.

Savings From Our House To Your House

This Week's Fantastic Savings .....

THRIFTY BACON 99c lb.

Maple Leaf Tender Sweet 99c lb.

Economy WEINERS $1.69 lb.

Maple Leaf Corn Beef Brisket $2.39 lb.

Store Sliced COLD MEATS Baked Meat Loaf Jellied Ham & Turkey $2.09 lb.

SLAB BACON $1.63 lb.

Fresh HAM ROASTS $1.29 lb.

# COMPETITIVE PRICES AT IGA

GRAIN OF GOLD, SLICED
**White Bread** 24-OZ. LOAF **39¢**

E. D. SMITH
**Garden Cocktail** 28-FL. OZ. BTL. **59¢**

ASSORTED FLAVORS, JELLY
**Jell-o Powders** **5** 3-OZ. PKGS. **$1**

IGA, ASSORTED FLAVORS
**Soft Drinks** 750-ml BTL. **25¢**
PLUS 25¢ DEPOSIT PER BTL.

FOUR STAR
**Mushrooms Pieces & Stems** 10-FL. OZ. TIN **59¢**

CORDON BLEU
CHICKEN, BEEF OR IRISH
**Meat Stews** 24-OZ. TIN **99¢**

PARTLY SKIMMED
**Carnation 2% Evaporated Milk** 385 ml TIN **37¢**

ASSORTED VARIETIES
**9 Lives Cat Food** **4** 6-OZ. TINS **$1**

HEINZ, STRAINED
ASSORTED VARIETIES
MEATS EXCEPTED
**Baby Food** **4** 4½-FL. OZ. JARS **88¢**

CHEF-BOY-AR-DEE
ASSORTED VARIETIES
**Canned Pasta** 15-FL. OZ. TIN **69¢**

COTTONELLE
ASSORTED COLORS
**Bathroom Tissue** 4-ROLL PKG. **$1.19**

FROZEN, 5-INCH SIZE
DELUXE OR PEPPERONI
**McCain 4-Pack Pizzas** 14 TO 15-OZ. PKGS. **$1.59**

PRICES EFFECTIVE WED., SEPT. 19 TO SAT., SEPT. 22, 1979

WE RESERVE THE RIGHT TO LIMIT QUANTITIES.

FRESH! PICNIC
**Pork Shoulder Roasts**
**79¢** LB.

NEW ZEALAND, FROZEN
**Shoulder Lamb Chops**
**$1.19** LB.

NEW ZEALAND, FROZEN
**Lamb Shanks**
**89¢** LB.

PRIDE OF CANADA
**Wieners**
1-LB. PKG. **$1.49**

NEW ZEALAND FROZEN
**Leg of Lamb Roasts**
**$1.59** LB.

NEW ZEALAND, FROZEN
**Lamb Leg Steaks**
**$1.69** LB.

NEW ZEALAND, FROZEN
**Lamb Loin Chops**
**$2.29** LB.

SCHNEIDER'S
**Oktoberfest Sausage** 1-LB. PKG. **$1.89**

SCHNEIDER'S
**Oktoberfest Burgers** 1-LB. PKG. **$1.89**

FRESH! SHOULDER BUTT
**Pork Chops**
**99¢** LB.

SCHNEIDER'S, SLICED
SELECTED POPULAR VARIETIES
**Sandwich Meats**
6-OZ. PKG. **69¢**

SCHNEIDER'S, KENT BRAND SLICED
**Side Bacon**
1-LB. PKG. **$1.39**

SCHNEIDER'S
**Mini Sizzler Sausages**
1-LB. PKG. **$1.79**

PRODUCE OF CENTRAL AMERICA
DOLE OR CHIQUITA
**Bananas**
LB. **25¢**

PRODUCE OF U.S.A.
**Red Grapes**
LB. **59¢**

PRODUCE OF REPUBLIC OF SOUTH AFRICA
**Outspan Valencia Oranges** SIZE 112's DOZ. **$1.99**

ONTARIO GROWN
CANADA NO. 1 GRADE
**Greenhouse Seedless Cucumbers** **2** FOR **$1**

ONTARIO GROWN
CANADA NO. 1 GRADE
**Cooking Onions** **3** 2-LB. BAGS **99¢**

ONTARIO NO. 1 GRADE
"SWEET"
**Green Peppers** **3** LBS. **99¢**

ONTARIO GROWN
**Pepper Squash** **4** FOR **$1**

PRODUCE OF U.S.A.
**Peanuts-in-the-Shell** LB **89¢**

CHOCOLATE FINGERS, CHOCOLATE SANDWICH, CHOCOLATE WAFER OR ORANGE SANDWICH
**Cadbury Biscuits** 150 g PKG. **79¢**

CHOOSE FROM 10 VARIETIES
**Jacques Candies** 227 g PKG. **69¢**

STUART HOUSE, ALUMINUM
SMALL 10's OR LARGE 6's
**Burner Savers** PKG. **69¢**

QUIKKI, POLY, 1.5 MIL
**Garbage Bags** PKG. OF 20 **$1.99**

SARA LEE, FROZEN
BANANA OR POUND
**Dessert Cakes** 10½ TO 14-OZ. PKG. **$1.29**

RHODES, FROZEN
100% WHOLE WHEAT OR WHITE
**Bread Dough** PKG. OF 5 x 16-OZ. LOAVES **$1.59**

PILLSBURY, CRESCENT
**Dinner Rolls** 235 g PKG. **59¢**

100% PURE, FROM CONCENTRATE
UNSWEETENED
**FBI Grapefruit or Orange Juice** 64-FL. OZ. BTL. **$1.29**

DAYTIME 30's OR EXTRA ABSORBENT 24's
DISPOSABLE
**Pampers Diapers** PKG. **$2.79**

EXTRA DRY, XX OR EXTRA DRY LIGHT POWDER
**Arrid Deodorant** 150 mL AERO. TIN **$1.29**

**Johnson's Baby Shampoo** 350 mL PLST. BTL. **$1.69**

100% PURE VEGETABLE OIL
QUARTERS
**Parkay Margarine** 3-LB CTN **$2.19**

QUENCH, FLAVORED
ASSORTED FLAVORS
**Drink Mix Crystals** POLY BAG OF 4 x 3¼-OZ. PKGS. **99¢**

PALANDA
**Mandarin Oranges** 10-FL. OZ. TIN **55¢**

REGULAR, CHEESE OR LIVER & BACON
**Ken 'L Ration Burgers** 2 kg PKG. **$2.69**

ORANGE PEKOE
**Tetley Tea Bags** BOX OF 144 **$3.19**

## Look for these cards!

Take advantage of these many supplier reductions through out the store. The expiry date appears on each card.

IGA FOR COMPETITIVE PRICES plus WEEKLY SPECIALS plus FRIENDLY SERVICE

Kincaid's Madoc, Ont. Open Fri. till 9 p.m.

# IN BRIEF:

highlights from this week's front page stories

## MARMORA
### THE HERALD

Most of us prefer to hold on to what little we've got left of the warm weather and not think of snow until we have to. However, some people in town - principally Randy Vilneff, this year's Marmora Cup Canadian Long Distance Sled Dog Championship Race Chairman (whew!) - are already focused on mid-February. Vilneff has his hands full because, although the race looks like a sure success, Snofest '80, the events surrounding the race, need overhauling.

The recreation committee, responding to the village's request for more specific plans for Booster Park, has suggested four alternatives. All will require the removal of the trailers so the village will be asked Tuesday evening to vote for the removal - something it refused to do a week ago.

The Marmora Open was held this past week. The first tennis event in Marmora for quite a while, it drew eight men's doubles teams, three women's and a lot of enthusiasm. Darryl McInroy and Ralph Reynolds, Ann Philpot and Donna Bennett, all of Marmora are the reigning champs.

Marmora night school holds registration this Friday night and residents are being offered 27 courses - more than three times last year's selection. Since a course needs eight people to get underway, people are urged to come out and support the program.

Finally, Marmora has two new residents of special interest - John Miller is the new junior school principal and the Reverend Clyde Westhaver takes over duties as United Church Minister. They're interviewed in this week's issue.

## NORWOOD
### THE REGISTER

The Norwood and District Chamber of Commerce held their September meeting last Monday evening. Top on the agenda for discussion was the Farmers' Market in Norwood, a new project for the Chamber. Although the revenue from the stalls did not meet the weekly expenses, the Chamber classed their project as being worthwhile. Gardeners will be asked next spring to plant more vegetables to be sold at next year's market.

A fashion show held last Wednesday evening in the town hall attracted some 180 people. The show was presented by the 40 Northumberland chapter IODE and costumes were from the Pink Lady Shoppe in Hastings. The lovely eleven girls who modelled were IODE members and family relatives.

October 6th marks the opening day of the Norwood Fair. The Saturday has been dedicated to the kids in honour of the International Year of the Child. A highlight of the day features a parade through the streets of Norwood ending up in the fairground. Special guests on Monday evening will be the Schryer Family, a musical group with triplets, each one playing the fiddle.

## HASTINGS
### THE STAR

Hastings is still preparing for the arrival of two possible refugee families. Immigration officials have accepted the village as a sponsorer provided the refugees are accepted and can be brought over. Unfortunately Hastings has not been provided with any additional information.

Asphodel Township council held a regular meeting in Westwood on September 10th. The township finds itself in the same position as the townships of Belmont and Methuen with regard to the new assessment equalization factors for 1980. The council will be sending the Minister of Revenue its resolution.

Roseneath will be celebrating its autumn fair in just a few short weeks. Highlights of the event include an appearance by the O.P.P. Golden Helmets along with a Woodsman Competition.

## HAVELOCK
### THE CITIZEN

The old Havelock public school which has been converted into an apartment building has a new owner who intends to have units ready for occupancy by October 1st. The former schoolhouse was ready to receive tenants early this year but the then Toronto owners ran into money difficulties and the place was taken over by the mortgagees. Terry Rye, a former Westwood and Norwood man now living in Peterborough has purchased the building for Rycourt Holdings Inc. of which he is the president, and he is now working on finishing the units.

The IMC Corporation at Blue Mountain north of Havelock has announced a restructuring of its industrial minerals facility there. As part of this decision some changes in the responsibilities of the personnel have been made. The various appointments are listed in this week's Citizen.

Some of Havelock's residents have returned to the village after experiencing interesting summers in other places. One

Saturday evening about 10:15 p.m. Gordon R. Beckford of Rolphton, Ontario, was driving his 1979 GMC 4-wheel drive half-ton pickup on county road no. 3 towards the home of his parents, Mr. and Mrs. Ray Beckford, R.R. 1, Havelock.

About 5 miles north of Marmora he met an oncoming car. After it had passed, a quarter-horse belonging to Wilbur [illegible] man, R.R. 1, Havelock, started across [illegible] highway and was struck. The truck [illegible] been fitted with a heavy grill guard a[illegible] bumper which protected Mr. Beckford and his passenger, John Putnam, from injury but the horse was killed and the truck badly damaged in the front end.

such person is Mrs. Mary Mann who tells of conditions at Pickle Lake where she worked for the Ministry of Natural Resources cooking for 30 firefighters. She was also involved with a new mission being built in the area by the Pentecostal Church in an education centre for the Indians of the New Oseneburg Reserve. Other workers on the mission were Gordon and Diane Lewis and son Derek, formerly of Havelock but now of Peterborough, and Mrs. Mann's daughter Sandra and son Leslie.

We take a look this week at yet another new family in the area. Morley and Karin Barker took over Pine Ridge Restaurant south of Havelock last April and report a busy summer. Morley is a former Metropolitan Toronto Hockey Association coach and he hopes to get involved with Minor Hockey this winter if he can find enough free time.

## MADOC
### THE REVIEW

Several breakins occurred on Thursday evening in Madoc and, although the thieves hit the Cash and Carry store, Pinto, the high school and the public school, they got very little money for their efforts. The damage mounted into the thousand of dollars and at last word, the investigation was continuing.

The Hastings-Peterborough Liberal Association held their annual meeting in Madoc this week and had some very interesting things to say about the present Ontario government and about the Liberal Party's chances of forming a minority government after the next election, which they predict will be in the spring. Ron Vastokas was appointed president of the association, much to the delight of the members. Julian Reed, the Ontario Liberal energy critic and Charles Bates, the executive director of the Ontario Liberal Party, attended the meeting.

Madoc continues to attract new businesses and organizations. The "Olde Bake Shop" held its grand opening on Friday at Kramp's Variety Store. Daryl Kramp, the owner of the store, was very happy with the turnout and felt that if this trend continued, he would soon be hiring some new employees to handle the work load.

In addition to the new bake shop, Dixie Lee of Canada Ltd. is hoping that their new fast food outlet will open in Madoc around the end of September or the beginning of October.

Several people in Madoc and the surrounding area are trying to start a Historical Society to "preserve our heritage." These people have planned two meetings for the 26th of September and the 24th of October, but they must get support from the area if they are to be successful.

The Madoc Fair takes place on Sept. 21st, 22 and the 23rd and promises entertainment and variety for each and every person who attends.

**Wanted - eliminated. This culprit is responsible for the suffering of 1000s of people at this time of year when it flings a fine pollen into the air which travels for miles. Those allergic to the weed, and they are legion, experience hay fever and asthma when the pollen is inhaled. Known as ragweed, it is the worst offender of the fall air-borne pollen bearers. Sufferers would like it pulled out by the roots on sight.**

# We are out to win you over!

**FOR THE BUDGET MINDED INDIVIDUAL - HERE'S HOW SIMPLE WE CAN MAKE IT FOR YOU.**

## 1976 Pontiac Laurentian

V8, auto., p.s., p.b., radio, 4 door sedan, only 18,000 miles. Lic. No. KLA 138.

**$135.74** per month

Based on Bank Rates at 13½%
(TO THOSE WHO QUALIFY)

| | |
|---|---|
| PRICE | $3,895.00 |
| TAX 7% | 272.65 |
| REGISTRATION | 2.00 |
| | 4,169.65 |
| DOWN PAYMENT | 169.65 |
| BALANCE FINANCED | 4,000.00 at 13½ % |
| TERM - 36 months | |
| INTEREST | 886.64 |
| MONTHLY PAYMENT | 135.74 |

Just a stone throw south of the Quinte Mall in Belleville. Telephone 962-4584.

BAY PONTIAC BUICK GMC TRUCKS

"We're Never Satisfied Until You Are"


## CONSUMER BEAT

# Know a little before you insulate your house

As energy costs continue to climb, more and more Canadians are looking for ways to stop their heating bills from doing the same thing. Aside from turning down the thermostat and making sure the furnace is properly maintained, one of the best solutions is insulation.

Studies have already demonstrated the energy-saving possibilities of insulation; what you save in fuel bills will depend, of course, on the type of house and existing insulation, among other factors.

Yet, in reinsulated homes, savings to consumers have been as high as 25 percent, sometimes more. In short, insulation quickly pays for itself through energy cost savings. After that, it's money in the bank.

So, when the threat of another cold winter arrives, do-it-yourselfers start sizing up the job while others begin searching for a qualified contractor. In either case, a little prior knowledge will ensure that the insulation materials used are as effective as possible.

**Check the "R" Value**

Thickness is not the only factor in determining the effectiveness of insulation. Materials that are good for insulating purposes are poor at conducting heat. To provide a standard of comparison for insulation materials, "R" value is used to measure resistance to heat transfer.

Tests are conducted on insulation materials to determine the degree to which they allow heat to pass through. The materials are then assigned an "R" number according to effectiveness. The higher the R-value per inch of insulation, the more effective the material is in resisting the escape of heat.

If your attic ceiling has no insulation and you want an R-value of R-28, you need eight one-inch batts of insulation with an R-value of 3.5 per inch. If you buy two-inch batts stamped "R-7", the R-value per inch of that insulation is 3.5.

The building code branch of the ministry of consumer and commercial relations recommends that you upgrade ceiling insulation to R-28, walls to R-12 except solid masonry walls, the basement walls to R-8 if less than 50 percent of the wall is above the ground; if more than 50 percent is above ground, R-12 is recommended. Cathedral ceilings, floors over unheated garages, unheated crawl spaces and overhangs to the outside should be insulated to R-20.

**Types of Insulation**

Insulation has come a long way since the days when newspaper, sawdust or woodshavings were used. You should be familiar with the most common types:

- loose fill insulation includes glass fibre, mineral fibre and vermiculite. Some of these, such as glass and mineral fibre, may be blown as well as poured. The R-value per inch varies from 2.1 to 3.6 depending on the type and insulation method.

- batt or blanket insulation is generally made from glass or mineral fibre. Batts are available in different widths and thicknesses. Batts with a moisture-resistant covering on one side to act as a vapor barrier are also manufactured. The R-value per inch varies from 2.9 to 4.0 according to the type. The total R-value of the batt depends on the thickness.

- rigid board insulation includes extruded polyurethane slabs. Although the R-value of these synthetic products is rated at 3.4 to 6.0 per inch, great care must be taken to ensure that they are properly installed. Otherwise they could create a severe fire hazard.

Rigid board and foam insulation must not be left exposed. They must be covered with an interior wall or ceiling finish acceptable to the Ontario building code, such as gypsum board, gypsum lath, fibreboard, plywood, particleboard or wall tile.

- foamed insulation materials, ureaformaldehyde and polyurethane foam (flammable), are relatively new products that must be installed by professionals, since complex equipment is used. Improper installation could cause serious damage to your home. The R-value for foamed insulation ranges from 2.5 to 2.8 per inch. The foam is blown into existing cavities and hardens almost immediately. In solid masonry homes, existing cavities in the wall may be too small to effectively reinsulate through this method.

When choosing the type of insulation most suitable for your needs, consider water resistance, bacteria and vermin resistance, cost, ease of application, rigidity and flexibility.

Remember, there are 120 acceptable types of insulation; you should be able to find one that suits your specific needs.

**Get the Facts**

Of course, there's more to insulation than simply choosing the right material for the job. The ministry of consumer and commercial relations has published an information sheet entitled "Insulation: heat in your home, money in your pocket", available through its Consumer Information Centre at 555 Yonge Street, Toronto, Ontario M7A 2H6.

Use this information and find out all you can before the job begins. Insulation has certainly proven effective. But whether you do it yourself or hire a contractor, investigate before you invest.


# FOXBORO FABRICS

**WHILE THE BOSSES ARE AWAY THE GIRLS WILL PLAY "WITH THE PRICES"**

**20% off** REG. PRICED "IN STORE" DRAPERY & UPHOLSTERY FABRIC

| | | |
|---|---|---|
| 115 CM MED. WALE CORDUROY | Reg. $5.98 M | Sale Price **$4.49** |
| 150 CM POLY & COTTON GABARDINE | Reg. $5.98 M | Sale Price **$3.98** |
| 150 CM 100% PRINTED POLY. INTERLOCK | Reg. $6.98 | Sale Price **$4.49** |
| 150 CM WOOLLENS & BLENDS | Reg. to $8.98 | Sale Price **$5.98** |
| 90/115 CM COTTONS & BLENDS | Reg. to $3.29 | Sale Price **$1.49** |

FOXBORO FABRICS
Hwy. 14 N., 334 Main St., Foxboro Phone 613-968-5955



**APPLES**

Pick Your Own Mackintosh
$5.00 to pick your own
$6.00 if already picked

**Thompson Orchards**
7th Concession of Rawdon
613-395-2949



THE HAVELOCK-BELMONT-METHEUN COMMUNITY CENTRE

**TENDERS**

MANAGER
Full Time for Maintenance & Administrative Duties.

ICE MAKER
Late Oct. Till April for Hockey & Curling Ice.

Tenders to be submitted before Oct. 10, 1979, stating experience and salary expected.

Earl Reynolds
Secretary
Box 291, Havelock

# Hastings - Peterborough Liberals elect executive: gear up for Provincial election this spring

Julian Reed, the Ontario Liberal Energy Critic, who spoke to the annual meeting of the Hastings-Peterborough Liberal Association in Madoc, on September 12th, feels that the western world is very vulnerable as far as energy is concerned and, in Ontario's case, he laid the blame for this situation directly on the doorstep of Premier Bill Davis and his provincial government. "We have a 50 per cent surplus of electric power in Ontario today and the main reason for this is that the Ontario Conservatives have no real grasp of the priorities necessary to make us self sufficient," which Mr. Reed claims could be possible in 30 years.

Charles Bates, the executive director of the Ontario Liberal Party, also attended the meeting and warned the Hastings-Peterborough Liberals to expect a provincial election next spring. Mr. Bates was optimistic that the Liberals could form the next government and felt that the Hastings-Peterborough riding was an excellent example of how the Liberal fortunes had slowly been changing in Ontario over the past few years. He predicted a minority Liberal government after the next election.

According to Mr. Bates, the Liberal fortunes have been rising at the expense of the two other parties. "The N.D.P. party is missing the leadership of Stephen Lewis and therefore, they haven't been able to move the party at all." The Conservative party was faced with the retirement of 15 to 20 sitting members in the next election and, because the Liberals have been running second to the Conservatives in all of these ridings, he felt that the Liberals had the best chance in over 30 years of forming the government.

His optimism is based partly on what the Liberal party did in the last election and what they have done since that time. "Never before has a political party come up 20 percentage points in an election and now that we have some very bright and ambitious young people working for our party, we find ourselves in the position of gaining the confidence of the people for the first time." He added that the Hastings-Peterborough Liberals could and would win this riding. "In the past, we have brought it to a two party system and have started a minor revolution," which he felt would result in victory for the Liberals this time.

Dave Hobson, the Liberal candidate who has contested this riding unsuccessfully in the past, also felt that winning this riding was within their grasp and he intends to contest the nomination for the Liberals. "We were slightly over 1,800 votes away from the Conservatives in the last election which means that they got 48 per cent of the vote and we got 40 per cent. In that election, we in Hastings-Peterborough ran 3 per cent ahead of the provincial party in spite of Stuart Smith, who might have been a detriment to us but who now becomes a very positive aspect for the Liberals. We need a bit of a swing, and I think we will get it on the basis of our issues and policies. The federal election was very anti-Trudeau but I think that if we get our act together and make a determined effort, we can win this riding."

Mr. Reed, in his role as guest speaker at the meeting, stressed renewable resources while stating that the energy crunch would come..."at the furnaces and gas pumps." He felt that many of the so called experts were stressing methods of obtaining our energy elsewhere, while missing a very important part of our energy future, namely the conservation of the energy that we already have.

Mr. Reed felt that Ontario now had everything it needs to become energy self-sufficient and that they should be looking to renewable resources such as hydro, solar, wind and space technologies for power-harnessing and to the extraction of alcohol from wood as a gasoline alternative. "But, to make this work, the people of the province need the proper information on the topics and, to this point, they haven't been getting it. Our present government believes renewable resources will only contribute 2 per cent of the province's energy needs by the end of the century and, if they stay in power any longer, they're absolutely right. "It's an opportunity being missed by the assembly of the greatest talent in North America. We've got the skills and the resources to enter into this new age."

The reason for the meeting in Madoc was to elect the new officers for the association. Several local people were elected to the executive but the most pleasing of these to the party liberals was the election of Mr. Ron Vastokas, of Queensboro, as the president. Dave Hobson was delighted that Mr. Vastokas was elected president, feeling that he was well respected and that he couldn't help but be positive for the Liberals in Hastings-Peterborough. "He has a tremendous capacity to work and we will certainly make them (the Conservatives) work harder."

Mr. Vastokas pointed to several objectives of the Liberal party that he felt would help them win the election. At the top of the list was the strengthening of the organization, which would be done through a membership drive and a fund raising campaign. "We also need to make the electorate fully aware of the potential of the Liberal policies and we need a strong machine behind our candidate."

Also named to the executive were: Mike Quinn of Madoc, Executive Vice-President; Gary Jackson of Havelock as 1st Vice-President; Ian Connerty of Madoc as 2nd Vice-President; Bev Reid of Thurlow as vice-president for women; Hugh McMurray of Bancroft as vice-president for youth; Doris Boylan of St. Ola as corresponding secretary; Isabel Stinson of Havelock as the treasurer and Anne Dr[illegible] as membership secretary, which [illegible] Liberals felt was one of the best executi[illegible] that they have ever had.

**Mr. Vastokas pointed to several objectives of the Liberal party that he felt would help them win the election. At the top of the list was the strengthening of the organization, which would be done through a membership drive and a fund raising campaign. "We also need to make the electorate fully aware of the potential of the Liberal policies and we need a strong machine behind our candidate."**

## *ONE FOOT IN THE FURROW*

***BY BOB TROTTER***

# Food prices aren't high

Nobody is going to believe me but I'm going to say it anyway: Food is still a bargain in Canada.

Before every homemaker in the audience loads a shotgun, let me explain.

The Fraser Institute of Vancouver has published a book with enough statistics to bogle my unmathematical brain. It is an independent economic and social research educational institution with no special axe to grind.

The book, Tax Facts, has the figures to prove that food costs across Canada have not increased as much as other sectors of the economy. Which isn't to say that food prices have not increased, mind you. They have, but not as much as most people think.

It is in other areas that the tax-paying public is being milked. For instance, the consumer tax index tracks the tax bill faced by the average Canadian family from 1961 to 1978. The index includes collections at the federal, provincial and municipal level along with all the hidden taxes paid on so many products.

It includes income tax, property tax, oil and gas tax, liquor tax, sales tax, motor vehicle tax, amusement tax and all other taxes. This consumer tax index, then increased 302 per cent between 1961 and 1978.

The cost of shelter increased 255 per cent since 1961. Clothing costs increased 200 per cent.

But food costs increased only 172 per cent.

Why is it that everybody screams so hard and long about the cost of food when everything else increased by a greater percentage? Because food is so visible. We all have to eat and food shopping is done so regularly that the increases are noted weekly.

Income and property taxes, for instance, don't get paid every week. The tax bite on income comes only once a year. The property tax bill comes only three or four times a year. We don't buy clothing every week, either.

What should be noted, too, by the harassed housewife is that what comes out of the supermarket is not all food. The grocery carts are filled with other items that cannot be included in the food bill such as cat food, dog food, soft drinks, toilet paper, facial tissue, hardware, glassware, cigarettes, soap, detergent, candy and anything else that the modern supermarket entices us to buy.

Supermarkets in Ontario, at least, are in one of the most competitive situations of any business. The big chains are fighting, to maintain or increase their share of the market. A wise shopper can save money by checking the specials and stocking up on them.

The top men in these chains have been understandably reluctant to reveal too much about their profits at the provincial inquiry into discounts and allowances. It is a good guess, though, that many chains work on a net profit of about three per cent on some items. Which is not a ripoff.

Canadians spend less than 20 cents of their disposable income dollar on food, a record second only to that of the United States. In many parts of the world every moment and every resource is spent on trying to fill an empty stomach.

We are fortunate in this country. We worry about getting gasoline for a second car. Billions of people worry about filling an aching gut. They don't even have a first car to fill. In fact, they would be happy to live in our garages.

Food, then, is still a bargain.

That consumer tax index is something else, though. I wish I could convince myself that our tax dollars are being spent wisely and well. Taxes have increased a whopping 302 per cent. Add to that the deficit just at the federal level and you wonder where this country is going.

★ Farm ★
Directory
Shop these merchants for all your farming needs

MF Massey Ferguson
Sales & Service
639-5383
Open Mon. - Sat.
Norwood
J.J. Stewart Motors

Ford
Tractors & Equipment
Harvey Putman 962-1132
Cannifton Garage
Cannifton Rd. Belleville

Allan Baker
British Leyland
Leyland Tractors
Skiroule Snowmobiles
SALES & SERVICE
Phone 639-5819 Norwood Ontario
K0L2J0

DION
KVERNELAND
Heffernan
FARM EQUIPMENT
NEW & USED FARM MACHINERY
SALES & SERVICE
Hwy. 7 East to Modern Agro Systems then 3 miles South Peterborough, Ont.
705-742-4687

# REAL ESTATE

RESIDENTIAL FARMS LOTS COTTAGES COMMERCIAL

**ALBERT GALE REAL ESTATE LTD**

Highway and River convenience. 2 Bedroom, delightful den, spacious living room, and kitchen dining room combined overlooking Trent River, carefree siding, airconditioned, with garage and workshop PLUS 3 bedroom, furnished & winterized cottage. Double boathouse, dock, good swimming and fishing. Many extras, all for only $69,900. terms.

---

150 Acre Trailer Park, Rice Lake about 4,000 ft. water frontage, 200 serviced sites, plenty of room for expansion, paved road to park, snack bar, boat service, Mobile Home Franchise. Well kept, many extras. $200,000. DOWN.

---

One of Rice Lakes finest NEW BRICK Homes, exceptionally well built, extra insulation, F.A. Oil heat, 34 x 18 living room with fireplace, 24 x 22 kitchen with built-in barbeque and stove. 3 bedrooms, 1½ bath, broadloom throughout, 93 x 200 ft. waterfront lot, 2 car garage; must be seen to be appreciated. In the Seventies, Terms.

**Call W.J. (Wes) Rendell**
**705-639-2309**
**Hastings, Ont.**

"A reasonable man needs only to practice moderation to find happiness." Goethe

---

Insulated solid vinyl siding, 5" seamless aluminum eavestrough, aluminum awnings and canopies, storm doors & windows, shutters.

***ONTARIO VINYL***
*Peterborough*
*705-745-2552*

---

## HELP WANTED

**W. FRANK REALTOR**
W FRANK REAL ESTATE LIMITED

**Experienced**
**REAL ESTATE SALESPEOPLE**
**currently active in the residential and rural sales market**

WE OFFER:
1. A Coast-to Coast Canadian & American referral affiliation.
2. A large inventory of listings.
3. Non-competing manager.
4. An in-house sales training program.

Plus other benefits.

PLEASE CONTACT:
John Johnston
308 North Front Street
BELLEVILLE, Ont.
962-9248

All replies will be kept confidential.

---

**BOWES & COCKS LIMITED REALTOR**
The Gallery of Homes

**CASHEL LAKE**
2 bedroom cottage. All furnishings. Oak hardwood floors. Dashwood windows. Private road. Owner anxious.

**SOUND INVESTMENT**
Hwy. 62 north of Madoc. Unique five bedroom home. Double garage. Beautiful 83 acres.

**Call GREG MUNRO**
**Bowes & Cocks Limited**
**175 N. Front St.,**
**Belleville, Ontario**
**613-968-4571 or 613-473-4618**

"It is well for the heart to be naive and for the mind not to be." Anatole France

---

FOR SALE — Royal Trust Realtor — THE SIGN THAT SELLS

150 OFFICES COAST TO COAST
**Royal Trust**
833 Chemong St.,
Brookdale Plaza Peterborough, Ont.

**EARLY FALL SPECIALS**

CAMPBELLFORD - 3 bedroom home on large lot. $31,500. MLS.

---

CAMPBELLFORD - Commercial - 3 stores & 6 apartments. MLS.

---

HASTINGS - 5 bedrooms. $27,000.

---

TWO COTTAGES - Rice Lake. MLS

**Call Don Gelling COLLECT**
**705-743-7170**
**Residence - 705-748-3913**
**ROYAL TRUST CORPORATION**

---

**FINDERS**
FINDERS REAL ESTATE LIMITED

**MOIRA LAKE**
$19,900. - 3 bedroom cottage, insulated and equipped with fridge, stove, wood burning stove and some furniture good condition. Owner anxious to sell.

**LOT**
New listing - 4 acres east of village.

**MADOC**
$39,900. - 2½ storey brick home on large double lot. Excellent condition, newly renovated. Garage, workshop and large garden. Must be seen to be appreciated.

**MADOC - COMMERCIAL**
1,900 sq. ft. Suitable for many types of businesses. Apt. on 2nd floor. Very good location .

**Call Marianne Burris**
**Sales Representative**
**613-473-4635 or 613-473-2469**
**or drop into our Madoc office next to the hotel.**

**MARMORA**
$15,000. - 1½ storey frame house, close to downtown. Warm & comfortable in winter. Reduced to $15,000.

**COOPER**
$13,500 - White frame church, 1,800 sq. ft. in excellent condition, on ½ acre lot. On paved road, 200 amp service. Reduced to $13,500.

**BRETT LAKE**
89 acres on a 45 acre lake. Log house 31' x 19' also on property.

**Call Jim Kennedy**
**613-473-2577 or 613-473-4527**
**or drop into the Bannockburn Store.**
Winter is coming - we have people looking for small woodlots.

---

**TRENTWAY TOURS**
...The Alternative
TO THE ENERGY CRISIS

**PRE-SEASON EFFICIENCY LIVING IN FLORIDA**

**ORMOND BEACH (DAYTONA BEACH)**
14, 21, 28 & 35 Day Tours (longer upon request)
Departing every Monday beginning Nov. 5th/79

**CHRISTMAS SPECIALS**

| ORMOND BEACH (DAYTONA) | ST. PETERSBURG |
|---|---|
| 12 Days | 12 Days |
| Depart Dec. 22/79 | Depart Dec. 22/79 |

**ORMOND BEACH (DAYTONA)** 9 Day
Depart Dec. 25/79 (Afternoon departure)
Night Travel

FOR DETAILS CALL
Your local licenced travel agent or

Toll free Ontario only.
1-800-461-7615

Campbellford Travel
(2 doors E. of Royal Bank) 48 Bridge St. E. 705-653-2584 or 653-2528 collect anytime.
Gov't Reg. No. 1192984 For your protection

---

**ARNOLD REAL ESTATE LIMITED**
**Havelock 705-778-3711**
**Marmora 613-472-3131**

**100 ACRES**
7 - room solid farm house immaculate condition located east of Peterborough with large frontage on No. 7 Hwy. Barn and outbuilding, double garage in top condition, pond, fireplace, oak staircase, priced in the low nineties, reasonable down payment.

**BELMONT LAKE**
Stone and Aluminum sided home, year round living, 100' frontage on Deer River, minutes from lake by boat, 2 bedroom, fireplace, asking $38,900.

**EAST OF PETERBORO ON HWY. 7**
Motel-restaurant, tavern, plus living quarters, restaurant seats 100, dance floor, bar, band stand, liquor license, 6 unit motel, well-equipped kitchen. Large Highway frontage, plenty of parking. Real Vaule.

**Art Skrepnek - evgs. 705-778-3190 or 705-778-3711**

**NORWOOD**
Brick bungalow, 3 bedrooms, overlooking Ouse River, within walking distance of shopping and schools. Town water and sewers. Asking $37,000.

**HAVELOCK**
2-storey, 6 room house, good residential area, close to schools and shopping, full basement. Asking $27,600.

**Mary Eligring 705-778-3711 and evgs. 705-778-3218**
**ARNOLD REAL ESTATE LIMITED - REALTOR**

---

**DAVIDSON HOOD REALTY LTD.**

**PETERBOROUGH**
**202 KING ST. 705-748-3777**

**HAVELOCK**
**705-778-2182**

433 Armour Rd., Peterborough, 3 bedroom brick bungalow - finished rec-room, walk-out basement to large lot 226 ft. deep. Owner transferred.

---

Crowe Lake - 6 room cottage, cedar exterior & interior, lot 100 x 363. Road open year round.

---

Moira Lake - 3 bedroom cottage - boat house suitable for guests. Large extra lot.

**Call Dawn Quinlan 613-472-2167 or 705-778-2182**

100 acre farm with restored home, barn, swimming pool, green house. Near Hastings, lovely property.

---

37 Ottawa St., Havelock, 4 bedroom 2 storey sculptured block home in excellent condition.

---

Lovely neat 2 bedroom bungalow on good garden lot in Havelock.

---

Good buys on cottages - Belmont, Kashabog, Moira & Crowe Lakes.

**Call Mavis Kennedy or Walter Hood 705-778-2182**

5 miles north of Norwood - 2 acres 1½ storey aluminum sided older home with barn and out buildings. Good value.

---

2 bedroom Haida siding home on large lot close to water east of Havelock.

---

100 acre farm on paved road close to Havelock.

---

100 acre farm ¼ mile south of Hwy 7. Small neat home, garage.

**Call Jackie Rymal 705-778-2355 or 705-778-2182**
Many good acreages and lots available.

---

## Perma Fab Builders Ltd.

**210 North St., Stirling, Ont.**

This well kept home on Hwy. 62 - 8 miles north of Madoc on the Moira River, good garden soil, oil furnace, 4 bedroom, carpet, drapes, dust to dawn light, garage, workshop. Reason for sale - ill health. Price $26,000. Mortgage can be arranged.

**Phone 613-395-2318**

# Sir Sandford Fleming Natural Resources Symposium III

Some of Canada's most influential names in government, industry, the public service, and consumer interest areas, will meet at Sir Sandford Fleming College of Applied Arts and Technology Frost Campus in Lindsay Nov. 6-8 to discuss the impact technology is having on Canada's water resources.

The two-day meeting, called Symposium III - Water, is the third symposium on natural resources to be sponsored by the College since 1977.

Designed to encourage an interchange of ideas and information among the leaders of natural resources management fields, Symposium III will explore questions such as the effects of acid rain in our water resources, pollution in the Great Lakes, water quality measurement standards, municipal waste management, water policy in northern areas, the roles of the federal and provincial governments, and how the public should see its role in the water resources management debate.

Among this year's anticipated guests are the Honorable Harry Parrott, Minister of the Environment for the Province of Ontario, who will participate in a question and answer panel discussion; Liberal MPP and Environmental Critic Murray Gaunt; former federal Environment Minister Jack Davis, who will discuss the role of the federal government in water management; and Texas Gulf Engineering Manager Merle Marshall, looking at industrial demands and responsibilities.

Other expected guests are:

- Controversial author and senior biologist Jack Vallentyne of the Canada Centre for Inland Waters, who will discuss the "feedback society".
- Environmentalist Patrick McTaggart-Cowan, who directed the clean-up operations following the Arrow oil tanker wreck at Chedabucto Bay, Nova Scotia, in 1971.
- Wayne Bryant, Director of the Environmental Protection Services, North-West Territories, discussing municipal waste management and water policies in the North-West Territories.
- Pollution Probe Researcher Director Ann Wordsworth on how the public should view its role in water management.
- Norman Yan and Ken Nicholls of the Ontario Ministry of the Environment, who will detail two reports on acid rain.
- Grant Anderson of Gartner-Lee Associates on municipal waste management and landfill.
- Mike Whittle, Canada Centre for Inland Waters, on the forgotten pollutants in our water resources.
- Joe Leach, Limnologist with the Fisheries Research Branch of the Ministry of Natural Resources on pollution in the Great Lakes, and its effect on water quality.
- John McLeod of the University of British Columbia on the forest industry and the effect on water resources of the spruce budworm spraying program in New Brunswick.
- Dick Coote of Agriculture Canada who will outline the effect agriculture has on water.
- Queen's University geographer Ed Ongley will give an overview of water in Canada.
- Peter Carruthers, Ministry of Culture and Recreation, on the historical development of Central Ontario.

Representatives from Ontario Hydro and some of Canada's largest pulp and paper firms are also expected to present position papers at the Symposium.

As in last year's Symposium on land, questions from the floor will be invited.

"There's no doubt that water resources management is one of the major environmental issues facing us today," Frost Campus Instructor Steve Watts says. "The Symposium will give our students an opportunity to learn more about current issues concerning our water resources from leading authorities in the field."

The program begins with a reception at 7 p.m., Nov. 6. Sir Sandford President David Sutherland will officially open the Symposium with an address at 9 a.m., Nov. 7.

Registration fee for the two-day event is $90. The public will be invited to view the discussions through closed circuit television at the Frost Campus or on the Lindsay cable television station.


**Foxboro Fabrics**
334 Main St., Foxboro
613-968-5955
*REGULAR STORE HOURS -*
Mon & Wed: 9:30 a.m. to 9 p.m.
Tues, Thurs, Fri & Sat : 9:30 a.m. to 5:30 p.m.
*SEPTEMBER STORE HOURS -*
Mon & Wed: 9:30 a.m. to 5:30 p.m.
Tues, Thurs, Fri & Sat: 9:30 a.m. to 5:30 p.m.
*NOTE:* SEPTEMBER 10, 12, 17, 19, 24 & 26 - FOXBORO FABRICS Closed during the evenings.

PETERBOROUGH LUMBER'S
GET THE JUMP ON
WINTER SALE
Don't get caught in the cold.
SAVE TODAY with these
RED HOT SAVINGS
At Peterborough Lumber!

Kem Glo & Kem Glo Velvet
Qts. reg. $5.95 Sale $4.95
Gals. reg. $18.95 Sale $15.95

All Exterior Paints
15% off
regular prices

All Electrical Light Fixtures
20% off
reg. prices

"Riviera" Natural finish aluminum Combination Doors - complete with hardware
2 - 8x6-8, 2 - 10x6-8, 2 - 10x6-10
reg. $61.99
$59.79

12" Abitibi Siding -
Bandsawn finish
white only - large 96 BM bundle
reg. $76.95
Sale $69.97

12" White Ceiling Tiles
64 sq. ft. per ctn. reg. $13.59
Sale $11.49

Flintkote Peel'N'Stick Floor Tiles
45 pcs. per ctn.
$13.85

Panelling
See our complete selection in store now with prices from 3.49
4' x 8' sheet.

26" Franklin Fireplaces
While they last
$133.33

ENERGY CONSERVATION
Insulate today and save with PL's low prices on insulation. Heres just a sample of the savings.
Pal-O-Pak Cellulose Fibre
Pour in or blow in & save!
33 lb. bag Only $2.49
See All Our Energy Conserving Materials Today!!!!
Ask how you can save even more with the government CHIPS program.

Sutton 10"
Motorized Table Saw
Lets you handle even those big jobs.
Reg. $229.95
Sale $199.99

Windshield Washer
4 litres
$1.35

PRICES IN EFFECT UNTIL OCT. 20, OR WHILE SUPPLIES LAST!
PETERBOROUGH LUMBER BUILDING CENTRES
CAMPBELLFORD STIRLING TRENTON
Other P/L yards located in ★Peterborough ★Lakefield ★Bancroft ★Minden ★Port Hope ★Trenton ★Port Perry

FRESH APPLES & PEARS
most varieties as season progresses
Homemade Jams & Jellies
Hwy. 30 - ½ Mi. South of 401
Coates Orchards
Brighton, Ont.

BATEMAN
REAL ESTATE INC
WANTED - IN MADOC AREA
Individuals interested in supplementing their income in the Real Estate Sales field. Must either be licensed or willing to take the necessary courses. Working time and conditions arranged to suit. Experienced personnel to help you get underway.
Contact Bateman Real Estate Inc., 136 Russell St., Madoc, Ont., 613-473-2825

Quinte Mall Cinemas
FAMOUS PLAYERS THEATRES
RACQUET
7 & 9 P.M.
RESTRICTED
Cinema 1
BREAKING AWAY
ADULT ENTERTAINMENT
7 & 9:10
Cinema 2
HIGHWAYS 14 and 401 968-7285 FREE PARKING

# Polar Bear Park under review

Policy direction to be spelled out in a master plan for Polar Bear Provincial Park will be strongly influenced by public opinion gathered by Ministry of Natural Resources park planners.

The emphasis during future planning at Polar Bear Provincial Park will be to protect the park's significant natural and cultural resources.

Polar Bear Provincial Park, on the remote shores of Hudson and James Bay, was established in 1970 as Ontario's first wilderness park. Twenty-four thousand square kilometres in size, it is one of the world's largest.

The new park document, Polar Bear Provincial Park Public Participation--A Summary of Comments--is being offered to the public without charge. It also includes the ministry's response to the various suggestions and recommendations.

The summary of comments from Ontario residents is part of the park's overall master planning program. The response has persuaded the ministry to change some of the suggestions made in an earlier publication--Polar Bear Provincial Park Planning Proposal; the park master plan, to be released later next year, will incorporate many of the ideas and suggestions mentioned in the summary.

The summary was compiled from written submissions and verbal comments from the public at Moose Factory, Moosonee and Toronto information centres of the park. The comments were also made at ministry meetings with representatives of the Indian Bands at Attawapiskat, Fort Severn and Winisk who are most directly affected by the park.

The park provides habitat for polar bear, arctic fox and caribou. Snow geese, arctic loon and willow ptarmigan rarely nest anywhere else in the province.

Early Cree traditions are reflected in the park's cultural landscape and the explorer-fur trader era is signified by several historic areas within its boundaries.

Copies of the publication are available from the Ministry of Natural Resources, Northern Region, Box 3000, 140 Fourth Avenue, Cochrane, Ontario P0L 1C0 and the Parks and Recreational Areas Branch, Third Floor, Whitney Block, Queen's Park, Toronto, Ontario M7A 1W3.

ENERGY CRUNCH!
SHORTAGES - RATIONING - HIGHER PRICES
IT'S YOUR RESPONSIBILITY
BE A CONSERVER.
The Govt. Has Asked You To Upgrade Your Insulation.
They Give A $500 C·H·I·P· Grant To Help You.
Insulation Is The Cheapest Answer In The Long Run And Cheapest Right Now.
BE RESPONSIBLE
DON'T WAIT TILL THE GRANTS ARE GONE, OR A MID WINTER SHORTAGE
Call now Free Insulation check and Grant Information
KEN BOCK 613-395-5076
You Pay For Insulation Whether You Have It Or Not.

Melville's Bookkeeping Service
Income Tax Returns
R.R.1, Havelock, Ont.
Phone 705-778-2438

Skidoo

1980 Models
NOW ON DISPLAY
Winter Hours From Sept. 1
Mon. - Fri. 8 a.m. - 8 p.m.
Sat. 9 a.m. - 5 p.m.
Dunfords
Sales & Service
Highway 30 S Havelock
705-778-3767

HASTINGS MARINE
72 FRONT ST. HASTINGS, ONT.
JIM TUCKER 705-696-2395

ANNOUNCEMENT
By Chrysler Canada Ltd.
that existing 1979 vehicles
have been discounted
Volare Aspen Diplomat
Caravelle - $100.00
Colt, Arrow, Challenger, Sapporo &
Dodge Pick-up D50 - $200.00
Dodge Pick-up & Vans -
$250.00
Cordoba, Magnum, LeBaron, Chrysler Newport, Chrysler New Yorker and Dodge Ram Chargers $400.00
WE HAVE MORE
1979 MODELS ON THE WAY
PIGDEN MOTOR SALES LTD.
161 Russell St.
Madoc,
613-473-4221

Royal Trust
Guaranteed Investment Certificates
11 5/8 %
Interest paid at maturity and fully guaranteed for term of deposit by Royal Trust. Minimum deposit $5,000. No fee or handling charge. Rate subject to confirmation.
90-179 Days
Peterborough Square
705-743-1471
Member Canada Deposit Insurance Corporation

# Beamish
FAMILY CLOTHING STORES

Clip These COUPONS Below and . . .

save OVER $40.00

# FANTASTIC FALL VALUES

**ON SALE SEPT. 20-29**

These super specials available only with the coupons. Clip and bring them in for the purchase of your choice and save! One coupon per Advertised Item.

---

Beamish FAMILY CLOTHING STORES with this coupon and the purchase of

Any Mens Dress
**Pants**
Valued at 10.00 or over
$4.00 OFF
*Expires Sept. 29, 1979*

---

Beamish FAMILY CLOTHING STORES with this coupon and the purchase of

Any Mens Zip Front, Hooded
**Sweatshirts** or **Track Suits**
$3.00 OFF
*Expires Sept. 29, 1979*

---

Beamish FAMILY CLOTHING STORES with this coupon and the purchase of

2 Pair of McGregor Happy Foot or Cushion Foot
**Socks**
75¢ OFF
*Expires Sept. 29, 1979*

---

Beamish FAMILY CLOTHING STORES with this coupon and the purchase of

Any Dress or Sport
**Shirts**
From A Special Selection
$2.00 OFF
*Expires Sept. 29, 1979*

---

Beamish FAMILY CLOTHING STORES with this coupon and the purchase of

Our 6 Pak Nylon
**Knee Hi**
10 Beige or Spice
Regular selling price 1.88
50¢ OFF
*Expires Sept. 29, 1979*

---

Beamish FAMILY CLOTHING STORES with this coupon and the purchase of

Any Ladies Brushed Acrylic
**Pullovers, Knit Tops** or **Warm ups**
$4.00 OFF
*Expires Sept. 29, 1979*

---

Beamish FAMILY CLOTHING STORES with this coupon and the purchase of

Any Ladies
**Dress**
Your choice of 2nd dress, equal value or less for 1.00
$1.00 DRESS
*Expires Sept. 29, 1979*

---

Beamish FAMILY CLOTHING STORES with this coupon and the purchase of

Any Ladies
**Pullover**
From A Special Selection
$7.99 & up
$4.00 OFF
*Expires Sept. 29, 1979*

---

Beamish FAMILY CLOTHING STORES with this coupon and the purchase of

Any Ladies
**Handbag**
Valued at $5.00 or over
$2.00 OFF
*Expires Sept. 29, 1979*

---

Beamish FAMILY CLOTHING STORES with this coupon and the purchase of

Any
**Blanket Sleeper**
$2.00 OFF
*Expires Sept. 29, 1979*

---

Beamish FAMILY CLOTHING STORES with this coupon and the purchase of

Any 2-3x Cotton $4.97 & up
**Sleep wear**
From A Special Selection
$2.00 OFF
*Expires Sept. 29, 1979*

---

Beamish FAMILY CLOTHING STORES with this coupon and the purchase of

Any 4-6 x Acrylic
**Pullovers**
at 4.88
$1.50 OFF
*Expires Sept. 29, 1979*

---

Beamish FAMILY CLOTHING STORES with this coupon and the purchase of

Any Childrens 2-6x Hooded
**Sweat shirts**
$3.00 OFF
*Expires Sept. 29, 1979*

---

Beamish FAMILY CLOTHING STORES with this coupon and the purchase of

Any Boys 8-16 Hooded
**Sweatshirts** or **Track Suits**
$3.00 OFF
*Expires Sept. 29, 1979*

---

Beamish FAMILY CLOTHING STORES with this coupon and the purchase of

Any 4-6x Polyester Turtle neck Knit
**Pullovers**
$2.99 & up
$1.00 OFF
*Expires Sept. 29, 1979*

---

Beamish FAMILY CLOTHING STORES with this coupon and the purchase of

Any 2-6x 2 Piece
**Snow Suits**
$5.00 OFF
*Expires Sept 29, 1979*

---

**Beamish**

42 Durham St., Madoc

473-4465

# SAVE - SAVE - SAVE

## Beat the Price Increase of the per issue & subscription rate.

Up to & including **October 15, 1979**, you can purchase an annual subscription at the old price of only **$8.00** per year ($7.00 for senior citizens) for as many years as you wish.

(ALL NEW & RENEWAL SUBSCRIPTIONS MUST BE PREPAID)

Old Price - 20c per copy x 52 weeks - cost - $10.40
New Price - 25c per copy x 52 weeks - cost - $13.00
Old Price - $8.00 per annual subscription - $8.00
New Price $10.00 per annual subscription - $10.00
Outside Canada, subscriptions will be increased to $25.00 per year

Just multiply the number of years of your subscription by your savings and you can see why you should act immediately. This offer will definitely not be extended beyond October 15th, 1979. Even if you have renewed your subscription in the past few weeks or months, you can still take advantage of this offer by extending your subscription.

To make it as easy as possible for you to take out a new subscription, or renew an old one, just call the number in your local town or use the handy coupon below.

| Madoc | Marmora | Havelock | Norwood | Hastings |
|---|---|---|---|---|
| 473-4476 | 472-2136 | 778-2671 | 639-5431 | 696-2152 |

YES, I WOULD LIKE TO TAKE ADVANTAGE OF YOUR OUTSTANDING OFFER.

PLEASE SEND ME ☐ Marmora Herald ☐ Havelock Citizen ☐ Norwood Register ☐ Hastings Star ☐ Madoc Review

New ☐ Renewal ☐

For a period of ☐ 1 year ☐ 2 years ☐ 3 years or ..... years.

My cheque for $..... is enclosed.

Name .....

Street or Box No. .....

Town or Village ..... Postal Code .....

To:

Madoc Review
21 St Lawrence St
Madoc, Ont.
K0K 2K0

Marmora Herald
3 McGill St
Marmora, Ont.
K0K 2M0

Havelock Citizen
George St
Havelock, Ont.
K0L 1Z0

Norwood Register
Colborne St
Norwood, Ont.
K0L 2V0

Hastings Star
Front St
Hastings, Ont.
K0L 1Y0

# We're Ready To Deal!

## Our 1979 Zenith model Televisions & Stereo must be CLEARED. The 1980 models are arriving daily so room must be made.

WHILE STOCK LASTS YOU'LL GET: *ROCK BOTTOM PRICES*

*on several models - they're priced to sell quickly, so hurry!*

AVANTÉ 700

**The AVANTÉ 700 • K2534X**

Bermuda Shell White lacquer with grained Rosewood finish applied to durable wood products on top. Power Sentry Voltage Regulating System. One-Knob VHF and UHF Channel Selector: Picture Control. AFC. Tone Control. VHF/UHF Deluxe Spotlite Panel.

26 in. Screen Size.
Avante with Systems 3
Designed to be Zenith's Best Ever!
Mfg. List Price $1299.
Your Best Offer!
(No reasonable offer refused)

ZENITH SYSTEM 3

See our large selection of **Modular, Component and Console Stereos**.

Up to **25% off** and more

Several items priced for quick sale
So hurry in soon

for eg.
**Zenith Automatic Turntable**
List $139.95 Bennetts Clearance **$88.00**

**The MASSENET • K2520**

Mediterranean styled console. Wood-grained finish on top and ends. Front and base of simulated wood. Dark Oak color (K2520DE) or Pecan color (K2520P). Casters.

**Beautiful Console**
26 in. screen size
Mfg. List Price $1049.00
Bennetts Clearance **$858.00**
Even less with your trade

*MAKE YOUR BEST OFFER*
*on selected models*
*(mostly colour console TV's)*
*No reasonable offer refused.*

*TRADE IN*
*your old set and pay even less.*

**SERVICE IS IMPORTANT TO YOU**

That's why we have a qualified & experienced technician on staff.
Colour & B&W loaners if you have a breakdown.
Faster delivery on parts - we are now picking up our own parts that we do not have on stock.
Integrity in all our service work. Our proof is 53 years of giving honest value and advice before and after the sale.

## Big Stereo Buys!

**For eg. Model No.4020-10**

**List Price $399.00**

**BENNETT'S CLEARANCE**

**$298.00**

This top rated Zenith Stereo package includes AM-FM radio, turntable, amplifier, 8 track recorder player & 2 speakers. With such superb sound, this system has to be one of the best values around.

ONE OF THE 'SOUNDEST' VALUES ON THE MARKET

**GET A DEAL ON A ZENITH**

ZENITH 60 YEARS OF LEADERSHIP THROUGH QUALITY

# Bennett's Home Furnishings

"A Furniture Store & A Lot More"

**STORE HOURS:**
Mon.-Sat. 9 a.m.-5:30 p.m.
Fri. - 9 a.m. - 9 p.m.

**CAMPBELLFORD**
**705-653-1188**

Credit terms easily arranged. Use our Revolving Charge Plan - Chargex & Master Charge accepted.

**FREE CUSTOMER PARKING**

# for Quick Results... CLASSIFIED ADS

**$1.50 puts your 20-word ad into five community newspapers**

Madoc 473-4476, Marmora 472-2136, Norwood 639-5431, Hastings 696-2152 Havelock 778-2671

## FOR SALE

**SEVEN HILLS CONSTR. & PAVING**
R.R.4, Marmora
Commercial & Residential
Driveways, Parking Lots,
Tennis Courts, Barn Yards,
Resurfacing & Sealing.
Guaranteed Work
1-613-395-3235
13-1 -tfn

USED antique box stove, Guy Hughes, Tweed. Phone 613-478-2534. "You never lose when you deal with Hughes" 5-1-tfn

SPANISH onions. Basket or bushel. E. Darby, 38 Pierce St., Marmora. 37-1-2

Laura Secord Candies available at Johnston's Pharmacy Madoc 613-473-4112

PIANO, square grand Heintzman, made in 1874. Needs some work, appraised at $3600. will sacrifice for $1200. with antique stool. Call 613-472-2136, ask for Joe. tfn

**Trent River General Store**
Where the meat is our specialty - not a sideline!
★Freezer Orders
★Custom Cuttings
★Full Line Groceries
SAVE OUR CASH DISCOUNT STAMPS
705-778-3501

HAVELOCK - Treed lot, town water - Price $7,500. Easy terms. Ph. 416-263-2042. 24-1-tfn

MARTIN Wagons - 6,7,8, & 10 ton models. Wide track, I-beam construction. From $320. Implement tires wholesale. Paul Burns, Tamworth 613-379-2921. 19-1-tfn

WE RENT - Carpet steam cleaners; rug shampooers; floor sander and edger; roto tiller; wheel barrow; lawn roller; fertilizer spreader; crow bar; hand sander; jig saw; electric drill; appliance cart; staple gun; Hawley Pro Hardware, Madoc. 613-473-2332. 25-1-tfn

STOVES, pipes & chimneys & we take trades. Phone 613-962-9184. 36-1-3

TYPEWRITERS, Cash registers and adding machines, reconditioned late models available, in good condition. New Electronic Cash Register and calculators. Call C.H. Kilpatrick, Marmora, Telephone 613-472-3225. 26-1-tfn

HERITAGE DIP & STRIP Stripping of rural antiques & collectables at reasonable rates. 613-473-2292. 8-1-tfn

PRIVATE Sale - Land in Springbrook & Stirling districts. Take your choice, 1 acre lot, or two 33 acre parcels, also 80 acre parcel with large pond, 4½ acre waterfront lot, small down payment. Vendor will hold mortgage. To show property phone 613-395-3868 or 966-6117. 18-1-tfn

POWER of sale. 3 bedroom brick home with walkout basement, needs some finishing, 2 acre lot between Hastings & Warkworth. Carpeted, E.F.A. Call George Boycott 416-355-2592 or 416-372-3355, Century 21 Cooper Crowley Realty Ltd. Cobourg, Ont. -1

SHAVINGS and sawdust, $1.50 per bag. Merrill Wood Industries, Ltd. 705-653-2464. 38-1-2

1 cord Maple cut 17" up to 21". Ideal for fireplace. Call 705-778-2244. -1

FRESH eggs. Will deliver. Havelock & Marmora area. 705-778-3455. -1

REPOSSESSED: like new 20" RCA colour, only $293 or $3 weekly, starting Nov., fantastic 26" RCA Lowboy colour just $395 or $4 weekly starting Nov. Phone tonight, one hour delivery, Krazy Kelly's, 125 Front St., Belleville, 613-966-5322. -1

**KENNY'S WATER WELL**
Belleville 613-968-9431
Marmora 472-2946

**Mortgages**
1st, 2nd & 3rd
★urban & rural properties
★renovations & improvements
★consolidations & refinancing
★open mortgages & maximum ammortizations
★prime rates & confidential home-servicing
**Marmort Incorporated**
181 Pinnacle St., Belleville
613-962-7900
Call Garry Blower
Residence 613-968-3010

**SEE**
Our wide selection of gifts
SEA SHELL ORNAMENTS - WINDCHIMES - MOBILES - GAMES - 1980 CALENDARS - ANTIOCH PRINTS - IDEAL BOOKS & CARDS - JIGSAW PUZZLES, KITES, TOYS
NEW & USED BOOKS
ROMANY RYE
5 McGill St., Marmora

DELUXE STEREO PKG - AM-FM radio, 33 watts per channel, $433. No money down. Under $4 weekly starting Nov. 1979. Phone tonight collect. Where else, Krazy Kelly's, 125 Front St., Belleville 613-966-5322. -1

McGOVARIN Paving is now in its 6th season. We're proud of our record of good work & responsible service. Check us out & then call for an estimate for your paving needs. 705-653-2191. 12-1-tfn

800 BALES of hay, Alphalpha & Timothy. 613-472-5823. 37-1-2

NEWLY remodelled 3-bdrm. home w-2 car garage, suitable for small business. Owner transferred, must sell. $27,900. Private Sale. Phone 613-472-2598, Marmora. 37-1-2

TRUCK cap, in fair cond. $50. Phone 613-473-4369. 37-1-2

MODULAR & Mobile Housing at Factory Town Discount Prices. Models to locate in all townships. Call & compare. Cobourg Homes 416-372-9432. 37-1-8

OIL stove & two furrow disc plough, 3 pt. hitch. Both in good condition. Call 705-778-3590. -1

HAY for sale. Best offer. Phone 613-968-7459. 37-1-tfn

SECOND Time Around, Campbellford's favourite thrift shoppe. We sell a complete range, good as new, used clothing for the whole family, from ladies' fashions to men's wear, even children's clothing. Bric a brac, drapes, skis and sports equipment. 27 Bridge St. N. 705-653-2905 tfn

**Pick your own Apples**
Starting Sept. 10
**John Shepherd Farm**
(formerly Geo. Wood)
Ivanhoe,
PHONE
613-473-2225
36-1-3

26" GX100 CONSOLE tag ged $1095, scuffed, take off $300, order the color, get a free 12" XL100 black and white, 2 for 1 under $7 weekly starting Nov., one hour delivery, Krazy Kelly's 613-966-5322, 125 Front St., Belleville. -1

**20 % OFF**
All Chain Saws in Stock
Saw Files $1., $10. per doz.
16" chain for saws $16.
20" chains for saws $17.
Naulls Equipment Supply
Rear 56 Durham St. South
Madoc, Ont.
613-473-4680
36-1-4

**APPLES & TOMATOES**
Selling at Stand
Opposite Ivanhoe Cheese Factory
GEO. WOOD, IVANHOE
PHONE
613-473-4098
36-1-3

BUNNYWORLD IS LOCATED AT RABBITLAND GIFT SHOP OPEN SUNDAYS & HOLIDAYS 8 mile hop north of Madoc - Hwy. 62 - 1-613-473-4443 - 10 a.m. to 5 p.m. - Bunnys and Gifts from around the world. (Closed Wednesday only). 37-1-tfn

PROPANE stove with grill & 100 lb. tank. Call 705-778-2590. 36-1-tfn

APPLES - at Huycke's Orchards, Warkworth. Please bring containers. Phone 705-924-2475. 1-tfn

DOG FOOD by the case or Dry Kibble at discount prices. Eisen Pet Foods, Tweed 613-478-2713 if no answer phone 613-478-5174. 24-1-tfn.

25" ZENITH, take over payments of $13 monthly starting Nov., phone tonight, one hour delivery, Krazy Kelly's, 125 Front St., Belleville, 613-966-5322. -1

HAVE you a special gift to purchase soon for a very special person? Visit the special place in Tweed - "The House of Boutiques" - a delightful array of quality gifts. You will like the service and the low prices. We promise you will be pleased. Yes, we have our own ample parking lot! Bridge & Victoria Sts., Tweed. 37-1-2

BEAUTIFUL hand crocheted lace table cloths at unbelievable low prices. See 54" round, only $32.00 & 54" x 72" from $42.95 - larger sizes available while stocks last. "The House of Boutiques" Bridge & Victoria Sts., Tweed. 37-1-2

TOMATOES - Pick your own. $5.00 per bushel. 13 miles north from the flashing light in Havelock, north of Oak Lake General Store on opposite side of road. 36-1-3

BEAUTIFUL New Pianos, with keyboard cover & matching bench -- still only $1399. at Jenkin's Musical Instruments, Bancroft (613) 332-1479, 192 Hastings St. N. (Hwy. 62 N.). Free Delivery & tuning. Also organs, over 200 guitars, P.A. Systems, more. 38-1-15

APPLES available at Reid's Orchards, 1 mi. west off Hwy 14, Con. 6, Rawdon. 613-395-3088. 38-1-15

36" Stove, electric, good condition. Phone 613-473-2950 afternoons. 38-1-2

ONE EK6 Camera: has had very little use. comes with electronic flash attachment. Both in excellent condition. Make offer. Phone 613-473-2388. -1

BEDS - 2 twin French Provincial, box springs, mattresses. 613-472-2691. -1

YARD sale - 53 Burnthall St., Marmora on Sept. 22, 1979 at 10 a.m. -1

MICROWAVE ovens, sale, Titantic Toshiba, save $150 yearly on hydro bills, so easy to operate, a child can do it, $7 weekly. no payments until Nov., one hour delivery, Krazy Kelly's 613-966-5322, 125 Front St., Belleville. -1

FLOORING, maple, finished, 1" thick by 3¼" wide, tongue & grove, in perfect shape. 4444 running feet at only 60c per running foot. Phone 613-472-2136 and ask for Joe. 35-1-tfn

ENCYCLOPAEDIA, Champlin set of 12. Published 1948, good condition, price $40. Call 705-639-5807. -1

2 goats, five months old, 1 male & 1 female. Phone 705-639-5619. -1

HOUSE & property for sale. 6 miles north of Norwood, 9th Con. Dummer. Write Don Edwards, R.R. 1, Norwood for particulars. 38-1-2

TRACTOR - Massey 2135 Industrial. In excellent working condition. Heavy duty hydraulic 1,000 lb. counter weight. Asking $3,800. 705-639-5469. -1

COOK stove, Quebec heater & riding lawn mower. Phone 613-968-3642. 38-1-2

CAR top carrier, like new, $40. Call 705-778-2707. 37-1-2

SNOWMOBILE '77 Yamaha S.R.X. Excellent shape, 600 miles, never raced, 105 h.p. Asking $1895.00. Phone 613-395-3254. 38-1-4

LARGE size crib & mattress with bumper pads, bassinette, child's G.M. car seat, baby sleigh, baby walker. Phone 613-473-4167. 38-1-2

REGISTERED Cocker Spaniel, 1 yr. old female, blonde colour, good with children, $125. Ask for Lori 705-778-2696. -1

ANTIQUE Chesterfield and 2 matching chairs. Completely re-conditioned and recovered. An excellent buy for only $550. Call Joe at 613-472-2136. 38-1-tfn

DELUXE 26" color console, 1979 model, under $10. weekly starting Nov. 1979. No Money Down. Free delivery. Where else, Krazy Kelly's, 613-966-5322, 125 Front St., Belleville. -1

WHEAT clean & treated and baled straw. Phone 613-472-5535. 38-1-2

ONE BOAT Motor & trailer and one aluminum boat & trailer. Call 613-472-6632. -1

2 YEAR OLD Electrolux vacuum cleaner, excellent cond. Call 613-472-2609. -1

HOUSE FOR rent or sale. Apply B.J. Madgett, Marmora 613-472-2900. -1

FAUCET Wood furnace, new; Cigarette vending machines; Phone 613-473-4390. 38-1-2

4 NEW G78 x 15 tires & rims GM ½ ton. New Kenmore 30" electric stove self cleaning oven. Kitchen room set. 613-472-2477. 38-1-2

COOK STOVE, Quebec heater, Victorian sofa, primitive rope bed, refinished extension table, set of 4 dining chairs, fireplace mantle, quantity of depression glass, good selection of antiques and collectibles. Ray Cobbing Antiques, Morganston, Ont., 3 miles south of Warkworth. -1

54" BED, 2 camp cots, floor lamp, basket chair and cover, 2-5" car speakers, rural mail box, bamboo drapes, new firegrate, 1 gal. 3 qts. exterior coral paint, lady's winter coat size 16. Phone 705-696-2965. -1

RABBITLAND GIFT SHOP & BUNNYWORLD will be located in the Arena at the Madoc Fair - Come See Us for Some Good Buys & Enter Our Free Lucky Draw - Fri. & Sat. 21st & 22nd.

200 GAL. OIL tank w-filling gauge, oil space heater w-fan, Black & Decker 8" radial saw, single bed mattress, rollaway bed matress, 6 drawer dresser - maple, 2 pce. chesterfield, small G.E. fridge, 2 dr. white Frost free 18 cu. ft. 2 door freezer like new, 30" propane gas stove, light brown, like new; Westinghouse dehumidifier, Westinghouse wringer washer, qty. of sealers, 4-drawer steel cabinet, 21 cu. ft. Kelvinator chest freezer. Call 613-472-2113. -1

**DE NURE TOURS**
**"EARLY WINTER SPECIALS"**
**DAYTONA BEACH - FLORIDA**
This year November and December do not have to be cold! Relax in your self-contained home in quiet "OCEAN VILLAGE" - near Daytona.
YOU CAN AFFORD TO STAY LONGER!
Stay 29 days for **$389. EA.**
(Departures Oct. 23, 30, 31st and November 21st)
Based on 2 persons sharing one unit.
SEE
CAMPBELLFORD TRAVEL
"YOUR ONE STOP TRAVEL SHOP"
48 Bridge St. E., CAMPBELLFORD
653-2584 or 653-2528 anytime (collect)

MOVING SALE: Executive desk, swivel chair, freezer, refrigerator, gold washer, dryer, chesterfields, furniture, curtains, etc. 30 Ontario St., Havelock. 705-778-2789. -1

1 YR. old Blue Tic hound, 1½ yr. old Spaniel bird dog. 613-337-5502 or 337-5551. 38-1-2

USED refrigerators, ranges, washers, dryers, elec. heaters, vacuum cleaners, air conditioners, colored & black & white TVs, stereos, portable radios, toasters, kettles, hair dryers, elec. organ, humidifiers, Thirty-day guarantee on most of above, plus chesterfield chairs, coffee tables, lamps, buffets, dining sets, bed, springs, box springs, mattresses, dressers, office desks and chairs, carpets, wood stoves, cook stoves, fireplaces, oil stoves, lawn mowers, roto tiller, water pumps, odd chairs, all above at reasonable prices, good cond., delivery available.
The Kitchen Sink
Bay Lake Rd.
Bancroft
613-332-1366 38-1-2

HAND pump and cylinder w-27 ft. of pipe. 613-473-2624.

SEALED BIDS will be received by the Manager of Purchasing, The Hastings County Board of Education, 156 Ann Street, Belleville, Ontario K8N 1N9, up to 3:00 P.M., September 27, 1979 for the following items: 1 only Homelite Super SL922 chainsaw, 21" blade; 1 only Homelite Super mini chainsaw, 16" blade; above items are both approximately 7 years old. They can be seen by contacting Mr. M. Irwin, Centre Hastings Secondary School, Madoc, Ontario. Telephone 613-473-4251. As is, where is. Highest or any bid not necessarily accepted. -1

PIGS FOR sale, young gilts ready for grading, also 50 Pullets ready for laying. Call 705-639-2045. -1

HOCKEY SKATES, youth's size 5, Orbit, excellent condition. 613-473-2861. 38-1-tfn

72 HONDA SL70, recent tramsmission rebuilt, new back wheel, engine in excellent condition. $250. Phone 613-473-4569. 38-1-tfn

WHITE ROCK or BRXNH pullets. Fat chickens 5-9 lbs. alive or oven ready. Call 705-639-5790. 38-1-2

## FOR SALE

Guaranteed Investment Certificates will pay

**11½%**

INTEREST FOR 5 YEARS

CALL MAISIE WATERS
Campbellford Travel Agency
at 705-653-2528 or 653-2584 anytime (collect)
48 Bridge St. E., Campbellford

---

Year Old Laying Hens
70 Cents Each
Sat. Sept. 29th
9-5 only
bring own containers
DRAIN POULTRY
Tweed
613-478-2828

---

1 SINGLE barrel shotgun, 1 30-30 rifle, new; 1 mail box, 1 G.S.W. Waterflow wringer washing machine. Phone 705-778-7029, Havelock. 38-1-2

## WANTED

LOCATION for a natural stone quarry. Preferably banded gneisse, granite gneisse or similar coloured layered rock. Phone 613-473-4729. 38-2-2

WOMAN wanting to do housework by the day. 613-473-4744. 38-2-2

WOULD like to babysit in my home weekdays. Nice yard & playmate. In village of Havelock. Phone 705-778-7083. -2

WILL babysit in my home through the week. 705-778-3217. 38-2-2

ANTIQUES wanted - Old quilts, woven blankets, old furniture, pictures, post cards, etc. Please write The Little Store in Behind, Bill Hawkes, Prop., 140 King St., East, Toronto, Ont. Phone 1-416-363-9622. 45-2-tfn

CHILDREN to babysit in my home. 61 Cameron St., Marmora. 37-2-2

TO BUY - Good used books, hardback or paperback, in good condition. Call 613-472-2798 or bring them into "Romany Rye Toys & Books", Marmora, Tues. & Thurs. 31-2-tfn

WISH TO DO babysitting in my home in Ivanhoe district Phone 613-473-2116. 28-2-tfn

DRY cedar logs or posts, any lengths or diameter. 613-398-7947. 36-2-tfn

DOLLS & toys, handcrafted. Phone "Romany Rye Toys & Books", Marmora, 613-472-2798. 31-2-tfn

CEDAR logs wanted, any quantity - all cash 613-398-7947. 24-2-tfn

ANTIQUES, bought, Seymour House, Madoc, Ont. 613-473-4446. 21-2-tfn

NURSES Aid wishes to babysit in her home. Phone 613-473-4721. 38-2-2

WANTED to buy wooded acreage, will pay cash. Write Box 250N, Marmora, Ont. 38-2-tfn

ANTIQUES BOUGHT
Glass, China, jewellery
Furniture
PEACOCK ANTIQUES
Marmora 613-472-2848
We Buy Estates

## WANTED

MADOC BOWLERS WANTED
Both Young & Old
Bantams & PeeWees,
Sat. 10 a.m.
Leagues require bowlers
contact at
613-473-4772
after 7 p.m.

## AUTOMOBILES

1973 MERCURY Cougar, excellent condition, 26,000, 8 cyl. Call 705-778-3646. 37-0-2

1978 DATSUN F10, standard, 4-speed trans. on the floor, front wheel drive, radio, yellow Hatch Back w-brown vinyl top just over 9,000 km., like new. 613-473-2441. 37-0-2

1971 BUICK Le Sabre 4 door, p.s., p.b., radio, good cond. Certified. Phone 613-472-6813. -0

1974 FORD ¾ ton, red, good shape, 613-337-5517. -1

## AUTOMOBILES

1977 Ply. Fury Sport - 8 cyl, p.s., p.b. $3,400.
1977 Ply. Fury Sport, 8 cyl., p.s., p.b., Air. - $3,600.
1976 Dodge Charger, 8 cyl., p.s., p.b. - $2,495.
1978 Ford T Bird, 8 cyl., p.s., p.b., F.M. & cass. stereo - $5,400.
1977 Chev Malibu, 8 cyl., p.s., p.b. - $2,995.
1974 Ply. Duster, nice shape $1,295.
1974 Dodge Power Wagon, 4X4, 8 cyl., p.s., standard - $3,500.
1975 Dodge Van, 8 cyl. - $2,795
1972 Ford Van, 6 cyl. - $1,495.
2 - 1973 Tow Trucks - $2,795.
1973 Chev. Nova, 8 cyl. - $1,000.
1975 Grand Prix, air, p.s., p.b., p.w., p. seats, 8 cyl. - $3,500.
1974 G.M.C. 4 x 4, p.s., standard - $3,500.
1972 Ford ¾ Ton, 8 cyl., standard - $1,000.
1973 Ply. Scamp, p.s., p.b., auto. - $1,295.
1955 Willy's Jeep 4 x 4 - $1,295
McCaskie Auto Sales
R.R. 5, Bancroft
7 mi. north of Bancroft on Hwy 62
613-332-1211
-0

1978 HONDA Civic Hatchback. Phone 705-639-2204. -0

NOTICE TO THE
# PUBLIC

That need a choice, driven, used car. No salesman to pay.
I have been in business 35 years, something must be right.
I have 8-cylinder cars, 6-cylinder cars and 4-cylinder cars.
Check and compare cars & prices.
You will be pleased and happy with
LLOYD COONEY
MOTORS LTD.
Between Frankford and Stirling, Hwy. 33
Trenton area phone long distance only 10 miles
613-395-3777

## FOR RENT

NOW RENTING
Rycourt Manor Apts.
The corner of Oak and Mathisons Sts., Havelock
1 and 2 bedroom apts.
Available OCTOBER 1st.
Tel: 1-705-778-3238 anytime
1-705-745-4491
37-3-2

STORAGE SPACE available for the winter, for boats, trailers, recreational vehicles, car, etcs. Inside or outside. Also trailer site for lease. Private swimming & hunting on 200 acres. 613-472-3620. 37-3-2

TWO bedroom apartment available Oct. 1. $170 per month, heat included. 705-778-3173. 37-3-2

BACHELOR apartments from $120. monthly plus utilities. Newly renovated. Call 613-473-4729. 35-3-4

HALL rentals are available, at the Madoc Kiwanis Centre, for Dances, Banquets and general meetings. For information call 613-473-2397 after 5:00 p.m. 49-3-tfn

APPROXIMATELY 350 sq. ft. of office space in Havelock Town Hall. $125.00 per month, includes heat & hydro. For further details, contact Donald Kelloway, AMCT, CMC., Clerk Treasurer, Village of Havelock, 705-778-2282. 37-3-tfn

LARGE apartment in quiet location close to downtown in Marmora. Completely re-decorated. New broadloom. $175. monthly includes T.V. hookup & central heat. No children or pets please. 613-472-3620. 37-3-2

BUSINESS Office for rent in Village of Hastings, main corner. Phone 705-696-2946. 24-3-tfn

TYPEWRITERS and calculators, C. W. Cochrane, Lawrence Office Equipment Limited, 705-653-3204. 27-3-tfn

STORE, Front Street, Madoc. Washroom, oil heat. Phone 613-473-4152. Ted Hallstone. 36-3-tfn

MODERN 2 bedroom apartment, Madoc area. Call after 5 p.m. 613-473-4130. 35-3-4

ROOM for rent. Kitchen & TV privileges. $17.00 weekly. 705-778-3863. 38-3-4

2 BEDROOM apartment in country private entrance and bath. Close to school bus. Call 705-696-2785. -3

HASTINGS OR Norwood apartment, 5 rooms, bath, in town, reasonable, available now. Phone 416-623-7523 or 705-696-3361. 38-3-4

IDEAL spot for small business, good location. Formerly a church, now zoned commercial. Apt. 2nd floor. 613-473-4635. 38-3-2

1 bdrm. apt. for rent in Madoc, all utilities included. Phone 613-473-4783. 38-3-4

2 BEDROOM Apt., in Marmora. Call 613-472-2843. 38-3-2

EXCELLENT HOME for couple, 3 bdrms, carpeted, electrically easy heated, garage. Large back, front lawns. October, 17 O'Brien, Deloro. 613-472-3651 or 613-472-2871. -3

## FOR RENT

2 bedroom apt. close to Loyalist College & bus stop. Fully carpeted, plus fridge & stove. Reasonable rent. Call 613-472-3641. 38-3-2

IN MADOC, 3 bedroom home, carpeted throughout. Available immediately. Phone 613-473-2396. -3

HASTINGS COZY one bedroom apartment in beautiful old mansion. Modern bathroom. Spacious lawn, garden. All utilities $145. Please call 705-696-2256. -3

1 - 1 BEDROOM and 1 - 2 Bedroom apartments for rent in Norwood. 705-696-2923. 38-3-3

2 BEDROOM upper apartment, utilities included in Norwood. Call after 6 p.m. 705-639-5211 or 705-639-5597. 33-3-tfn

## TENDERS

TENDERS for the supply to No. 1 furnace oil, from Oct. 30, 1979 to Oct. 30, 1980 for Madoc Legion. Tenders to exclude service. Return to Box 203, Madoc, clearly marked "Tenders for Oil" by Oct. 26, 1979. 38-4-3

SNOW PLOWING
Applications will be received by the undersigned until Friday, Sept. 28, 1979, for snow removal and sanding of school driveways & parking areas.
Apply in writing stating the type of equipment and the number of units available together with the names of the schools in which you are interested in servicing.
J.A. Bird, Business Administrator & Treasurer
The Northumberland & Newcastle Board of Education,
Box 470, Cobourg. K9A 4L2
38-4-2

## CARDS OF THANKS

The family of the late Daniel Bronson would like to thank all of their friends, neighbours, and relatives for their support and many acts of kindness, during the loss of their dear husband and father. Also to the I.O.O.F. Lodge for the service on Sunday evening, to Mr. Carter & Mr. Daniels of the McKenzie Funeral Home, Drs. & nurses at St. Joseph's Hospital, Peterborough. Special thanks to Mr. Dwight Nelson, pallbearers, and organist Mrs. Nelson. -5

THE family of the late Everett Elmhurst wish to express their deepest thanks to the Doctors, the staff on the 3rd floor at the Civic Hospital, friends & relatives who donated to the Cancer Society, sent floral tributes & kind words of sympathy. A special thanks to the Kaye Funeral Home & Harold Mather & the Rev. Byron Yates. -5

THE family of the late Bob McCulloch, wish to thank their many relatives, friends & neighbours who through their many acts of kindness & messages of sympahy, helped greatly in our time of sorrow at the sudden loss of a dear husband, father, son, brother & son-in-law. A special thanks to Rev. Neilson, Milroy Funeral Home, Norwood friends & neighbours, the floral tributes, donations to the organizations & for food brought to my Mother's home. Elaine, Greg & families. -5

## FORTHCOMING MARRIAGES

RADFORD-LALONE - Mr. & Mrs. Doug Radford & Mr. & Mrs. Wm. La Lone wish to announce the forthcoming marriage of their children, Debra & Michael on Oct. 5 at 7:30 at the Trinity United Church, Hastings. -6

SHAW-WEBB - Doris Webb announces the forthcoming marriage of her eldest daughter Meri-Lynn, to Murray George Shaw, son of George Shaw, son of Mr. & Mrs. Clare Shaw of Campbellford, Ont. Wedding to take place at St. Andrews Presbyterian Church, Norwood, Ont., Sept. 29, 1979 at 4 p.m. -6

## ENGAGEMENTS

BUCHANAN - KING - Wayne, Larry and Sharon are happy to announce the engagement of their brother Ken, son of Mr. Russell Buchanan of Havelock to Eva King of Havelock. Wedding plans to be made at a later date. -6

## HELP WANTED

AN ABLE bodied workman for tomato canning factory; one tomato peeler; one tomato picker for field work. Cabin supplied. K.G. Conley & Son Ltd., R1 Wellington, Ont. 37-7-2

PART TIME kitchen help, mature person, to assist in baking duties and miscellaneous jobs, no phone calls please. Apply in writing to Kramps Restaurant, Madoc. -7

TORONTO Star Newspaper requires a carrier in Marmora. Please call collect 613-962-5375 - 8 a.m. - 6 p.m. -7

BOOKKEEPER - part time required immediately. Resume must be submitted to Box 346 Madoc. -2

EXPERIENCED waitress, part & full time, days & evenings. Apply The Reim Tavern & Restaurant. 613-472-2217. 34-7-tfn

## COMING EVENTS

THE FAMILY of Ray and Echo McFaul would like to invite their friends and relatives to a dance, on the occasion of their 25th wedding anniversary, at the Havelock Legion Hall on Saturday, Sept. 22 from 9 p.m. to 1 a.m. 37-8-2

NORWOOD Fair Board, sponsoring Bus to International Plowing Match at Chatham, Thurs. Sept. 27th will leave Fair Grounds at 6 a.m. $14. return per person. Call 705-639-5627. 37-8-2

## COMING EVENTS

WAGAR COACH LINES
"MINI HOLIDAYS"

Agawa Canyon - Ontario's Canadian Rockies, Oct. 7-10, from $145.00.
Tobermory Circle, "Cruise Georgian Bay", Sept. 21 - 23, from $94.00.
Finger Lakes - "Cruise Seneca Lake", Oct. 12 - 14, from $143.00.
Pow-wow Point Lodge - (Tour Algonquin Park) - Sept. 25 - 27, from $105.00.
Scott's Lakehouse Resort - Several Dates to choose from, from $180.00.
Washington - the Nations Capital - Oct. 6 - 8, from $110.00.
Vermont Foliage and Antique Tour - Sept. 30 - Oct. 3, from $185.00.
Lake Placid, "Home of the 1980 Olympics", October 5-6, From $58.00.
Day Trips -
Ottawa - Oct. 6 & 10
Factory Outlets - Oct. 3
Mystery Colour Tour - Sept. 26, Oct. 4th.
Fall Colour Tours - Sept. 29th, Oct. 7th, Oct. 8th.

Trips of the Month
Delawana Inn, Honey Harbour - Sept. 11 - 13
St. Catherines, Grape and Wine Festival - Sept. 22 - 23.

Montreal Expos vs. Philadelphia - Sept. 30 $24.00
Gordon Lightfoot - Sept. 29 - $19.00
Peterborough Memorial Centre - Excellent seats.

For further information call Wagar Coach Tours at 354-3842, 962-9081 or Toll Free 1-800-267-0944.
or
Campbellford Travel
"Your one stop travel shop"
48 Bridge St. E., Campbellford
705-653-2584 or 705-653-2528
(Collect) anytime
For your protection
Gov't. Reg. 1192984

GREAT MUSICAL TREAT
Featuring:
REV. THOMAS RITCHIE
International Evangelist & his wife playing over 400 Musical Bells
Date: Sept. 26 through Sept. 30
Time: 7:30 p.m. nightly and 11 a.m. on Sunday
Place:
Fellowship Baptist Church, Havelock

NORWOOD Lions Club bingo every Tuesday night at Norwood Town hall, 2-early bird games 7:45 p.m.; regular games start 8 p.m.; 2 share-the-wealth; 1-jack pot game for $300. starting at 50 numbers and increasing one number per week until won. 38-8-tfn

MARMORA Lion's Club Bingo every Wednesday night at the new Dr. Crawford Memorial Arena. Doors open 7 p.m. 2 early bird games, starting at 7:30 p.m. Regular games $10. each. Jackpot game $725. in 55 numbers, played on regular cards. Consolation $50. One special game & 2 share-the-wealth games. Admission 50c, extra cards 25c. Air conditioned! All proceeds for community Services. 24-8-tfn

GARAGE SALE - Saturday, Sept. 22nd - 10 to 6. Lot 53 Country Squire Heights Hastings. -8

RESERVE Wed. Oct. 31st for Madoc & District Senior Citizen's Bazaar, Bake Sale & Tea at Trinity United Church at 1:30 P.M. -8

RESERVE the date Sept. 26, 1979. Fall Fashion Show at Centre Hastings Secondary School. Sponsored by Madoc & Tweed O.E.S. Fashions by West Wind Boutique. Tickets $3. -8

ROAST Beef supper in aid of our Lady of Mercy Church, Bancroft. Sunday, Sept. 23 in school auditorium, 3 p.m. - 7 p.m. Adults $4.00, Children $2.50. Everyone welcome. -8

MADOC HOTEL
Coming Entertainment
Sept. 21 & 22
Rose, Wood & Sweet
ALSO
LADIES' WET T-SHIRT
Contest Sat. Sept. 22
2:00
MADOC HOTEL

POWER skating available this year. Registration Sept. 22, 10 a.m. to 12 p.m. at Havelock Arena. -8

HAVELOCK Rotary Club Bingo at Havelock Town Hall, corner of Oak and Mathison Sts., Thursdays. 8 p.m. Jackpot this week is $500. 24-8-tfn

BINGO - Every Tuesday night at 8 p.m. in the Madoc Legion Hall. 17 games for $10., 2 jackpot $100. & $50. $50 jackpot increases $5. per week. Doors open 7:00 p.m. 2 Early Birds 7:30. Under the auspices of Ladies' Auxiliary. Admission 50 cents. Extra cards 25 cents. 53-8-tfn

## COMING EVENTS

GARAGE Sale - Sept. 22 from 10 a.m. to 5 p.m. One safe, 41" high 29½ wide 25" deep $275; one mattress $5.00; electric portable sewing machine $50.00, large guitar, ukelele, chairs, lamps, dishes, amplifier, speaker, card table, 4 folding chairs, one new door, 2 ironing boards, 3 tea pots, 5 tea kettles, wrenches, clothes, sweaters, telephone desk & seat, pr. crutches, ornaments, cookware, shovels, gun case, electric fry pan, tires, wheels, good Sunbeam toaster, other articles, etc., etc., to clear out. Phone 705-639-5962. 31 Ridge St., Norwood. -8

RESERVE Sat. afternoon, Oct. 27, 1979 for a tea and Bazaar to be held by the Norwood Senior Citizens Friendship Club. -8

THE Norwood Lioness Club will hold their first meeting on Sept. 26, 1979 at 7:30 p.m. in the Norwood Town Hall. All interested ladies in the community are welcome. -8

QUEEN of the Fair Dance, Norwood Sports Complex, Sat., Sept. 22. C. Ridpath's Kombo, 9 p.m. to 1 a.m. Buffet Luncheon. Tickets $8.00 per couple from H. Parcels. 705-639-5812. Advance sales only. -8

RESERVE Tuesday Oct. 23 for Tea, Bazaar & Bake Sale at Eldorado United Church. -8

BE sure to attend the Mutt Show, Saturday, Sept. 22nd, 1 p.m. at the Belleville Plaza. Fun for the whole family. Prizes for the largest adult dog, smallest adult dog, shortest tail, longest tail, oddest looking dog, best dressed dog, cutest puppy up to 4 months, shagglest dog, oldest dog owner, youngest dog owner. Entry forms available from Fish & Critters, Belleville Plaza, Hwy. 2 east of the General Hospital. -8

BINGO - At Marmora Legion Hall every Mon. night at 7:30 p.m. early birds. Regular games for $10. One jackpot game $800. in 55 nos. or less. Admission 50 cents. Extra cards 25 cents. 53-8-tfn

FREE Square Dancing The Wagon Wheelers Square Dancing Club is offering two free nights on Wednesdays, September 19 & 26 at 7:30 p.m. prior to the start of the regular evening class program. If you are interested in trying modern square dancing, before signing up, come out to the Campbellford District High School on the above nights. For more information, call 705-653-2349 or come to the evening class registration at the high school on September 11, 12, or 13. 37-8-2

HAVELOCK Figure Skating Club Registration Sept. 29, 2 to 4 p.m. at Havelock Arena. 38-8-2

THE FAMILY OF Albert and Irene Tyler invite friends, relatives and neighbours to help celebrate their 40th wedding anniversary on Saturday, Sept. 22, 1979 at their home at Trent River 7:30 to 10 p.m. Best Wishes only. -8

## COMING EVENTS

FRANKLIN TOURS LTD.
Toronto Zoo: Departs Sept. 22.
Thanksgiving Week-end Colour Tours: Departs October 5 (evening) No night driving. Inquire for these varied tours.
26-Day California: Departs October 13 & February 16.
24-Day California: Departs December 26
6-Day Atlantic City, New England, Boston: Departs October 15.
22-Day Arizona: Departs January 28.
4 - Day Wheeling - departing Oct. 5.
We travel with our group via our private motorcoaches.
The Franklin Smith Family
Franklin Tours Ltd.
R.R.3, Tweed, Ont.
K0K 3J0
613-478-3622
-8

ON Sept. 21st at 9 o'clock at Warkworth Legion, there will be a benefit dance for Wayne & Gary Newman for the loss of their two barns by fire. Ladies please bring lunch. 37-8-2

RADFORD & LALONE - The parents of Debra & Michael extend an open invitation to celebrate their wedding at the Hastings Legion Hall, Oct. 5 at 9 o'clock. All are welcome. -8

"The Chancellors" return engagement. Internationally famous folk singers at St. Andrews United Church, Marmora. Sat., Sept. 29 at 7 p.m. & Sun., Sept. 30 at 11 a.m. Everyone welcome. 38-8-2

NORWOOD L.O.B.A. dance, south Dummer Hall, Music - Reynolds orchestra, Friday, Sept. 21, 1979. Admission $2.50 per person. Ladies please bring lunch. Everyone Welcome. -8

BEEF Smorgasbord at Norwood United Church, Sat., Sept. 22, 1979 at 4 p.m. to 7 p.m. Adults $5., children (under 12) $2.50, pre-schoolers free. 36-8-3

TIMBERTRAIL Western Riders dance, Oct. 6, 9 p.m. till 1 a.m. Havelock Legion. Music by Dorothy Noble's Blue Country. Advance tickets. $6.00 per couple. Call Dianne Dellow at 705-778-3685. 38-8-2

ATTENTION!
KENT'S DRIVE-IN RESTAURANT
will be open
week-ends only
Friday, Saturday, Sunday
11 a.m. till ?
starting this week
-8

BINGO - At Madoc District Recreation Centre, Thursday night Sept. 27 at 7:30 p.m. Early bird, regular game for $15. Special games $25. One Jackpot game $225. In 55 numbers or less. Admission 50 cents. Extra cards 25 cents. 22-8-tfn

BINGO every Monday Night - Havelock Legion. Air conditioning. First card 50c. Extra cards 25c. Two jackpots. Two share-the-wealth. Everyone welcome. 8 p.m. Two Early Birds beginning at 7:30 p.m. Regular Bingo 8 p.m.-8-tfn

GET THE "WHEELING FEELING"
from the famous WWVA Wheeling Jamboree
TWO BIG SHOWS SAT. SEPT. 22
Stirling Senior School,
St. James St., Stirling, Ont.
First Show 7:00 - 9:00 p.m.
Second Show 9:15 - 11:15 p.m.
Y'ALL COME!
LEON DOUGLAS SHOW
Other Artists Appearing from Wheeling
MISS DEBBIE THOMPSON AND BOBBY BIRD
Tickets $3.00 Advance
$3.50 At The Door
Tickets now on sale at:
ED KRAMPS & SON, Madoc
613-473-4268
BRING THE WHOLE FAMILY
Country Music at its finest
Country Humour

## COMING EVENTS

OPEN PLAQUE DEMONSTRATION
from Sept. 24
to Sept. 28
10 a.m. to 8 p.m.
Great ideas for Christmas
To Take Place:
39 Alma St.,
Norwood, Ont.
Orders Taken by:
Jan &
Elaine Johnston

## BIRTHS

BURRIS - Paul and Brenda (nee Bateman) are happy to announce the birth of their daughter Elisa Arlie Marianne, 6 lbs. 6 ozs., Aug. 25, 1979 at Ottawa Civic Hospital. Proud grandparents are Marianne & Ray Burris first grandchild and Arlie & Burrell Bateman, seventh grandchild.

NORTHEY - Cindy & Ralph are happy to announce the arrival of their son, Cory Edward on Aug. 22, 1979. A brother for Nicole & first grandson for Mr. & Mrs. Earl Morgan & Mrs. Isobel Simmons and first great grandson for Mrs. H. Willman, all of Madoc. -9

DAYTON, Charles & Sue of Toronto, are happy to announce the arrival of their first child, Melissa Susan, born Sept. 12, weighing 6 lbs 2 oz. in St. Micheal's Hospital, Toronto. Grandparents are Mr. & Mrs. Fred Dayton. -9

## AUCTION SALE

Farm Sold
Gordon Postma
Lot 35, Con. 7, Brighton Township, 9 miles south of Campbellford on Hwy. 30 to Codrington, then east 1 mile on Con. 7.
Sat., Sept. 22 - 1 p.m.
Case Agri King diesel tractor 970 cab air conditioned, power steering, 3 pt. hitch, power shift (approx. 970 hrs.), Case 308 - 4 furrow plow, 18" bottoms automatic reset, semi mount, Int. baler 46, Int. combine 64, p.t.o. 6' cut, 3 pt. hitch weed sprayer with boom, J.F. 12 ft. cultivator, 25 tooth, Turnco 12 ft culti packer, Hi Cap grain cleaner model 40, Speed King 8" auger 21 ft., 41 ft. auger with undercarriage 8", Behlen (270 batch) corn dryer, Butler 20 ton feed bin, 1966 Chev. ½ ton (as is), approx. 150 bales of hay, fence, corn crib wire, quantity 1" pine lumber, barn beams, 20 cedar posts, Turnco 130 grain bin, Elora wagon, cut down rubber tired wagon, Little Giant 40 ft. bale elevator with undercarriage, New Idea wheel rake, New Holland 275 Hayliner baler, Allis Chalmers multi crop pull type combine, New Idea mower, Meyers hay conditioner, W4 Int. tractor, 3 pt. hitch barrel sprayer, scales, seed drill, 3 section harrows, small grain auger, bale buncher, small garden tractor.
Westinghouse range, Crosley refrigerator, double bed, Good wood stove, dining room suite.
Terms - Cash
Lunch Available
No Reserve
Roy Williams - Auctioneer
Box 883 Campbellford
705-653-3533
Bill Craighead &
Douglas Sager, Clerks
Owner & Auctioneer will not accept responsibility for any public liability or property damage in connection with this sale. -10

Sat., Sept. 22 at 11:30 a.m.
Harwood Creamery
½ mile east of Harwood on County Road 18.
2 - 3 h.p. Lincoln Motors compressors with stand, 220 - 440 volt, rotary pump, high pressure pumps, high pressure hose, 2 large sweet water coolers, gauges, lines brass fittings, steam water heater, ceiling hung fans, 3 large rolling tables, roller conveyor, 7 rolling butter carts, stainless steel cream tank & pump, stainless steel can steamer, sections of stainless steel pipe, stainless steel DeLavane No. 5 s.s. 2,500 lb. cream churn, motor, pipes & all fittings,

## AUCTION SALE

pasteurizing tank 5,800 lb. & motor, acid dippers, test bottles, wrapping table, wooden storage racks, soaking tank, scale, butter fat tester, centrifuge tester, wash tanks, baggage cart, ladders, 3 boxes boiler chemicals, brass locks, electric clocks, butter milk pump, steel storage cabinet, brooms, brushes, 3 oak desks, secretary desk, 4 drawer steel filing cabinet, oak double pedestal desk, steel office chairs, 7 oak captains style office chairs, 2 pressback chairs, library table, oak table turned legs, 20 drawer filing cabinet, 2 old bill holders, large quantity of brass tags, 2 electronic calculators, quantity of 150 watt safety bulbs, large steel office safe, 350 lb. "Toledo" upright scale, approx. 250 - 80lb. cans, approx. 100 shotgun cans, large quantity of brass fittings, elbows, "T" valves, etc., pine butter boxes, grease gun, toilet tanks & bowls, sample jars, V. pulleys 16 tandem, approx. 30 boxes butter wrap, acid jugs, wooden stand, 25 used 6.50.20 truck tires, pipe vise, large wrenches, saws, pipe wrenches, set of pipe dies ½" - 2" pipe cutter, 3 wrenches, axe, snow shovel, screwdrivers, plus many more items too numerous to mention.
The Harwood Creamery and or the Auctioneer cannot be held responsible for damage or injury caused to any person in attendance or during removal of items. Arrangements may be made for time, for removal of larger items at sale time.
TERMS - CASH
Or cheque with I.D.
LUNCH AVAILABLE
Les Brittan - Auctioneer
Roseneath
416-352-2274
-10

AUCTION SALE
AT
GLENN'S AUCTION HALL
Trent River, Ont.
Every Wed. Night at 7 P.M.
TERMS CASH
NO RESERVE
GLENN McLAUGHLIN
Auctioneer
Trent River, Ont.
Phone: 778-2482
Pickup and Delivery not available 22-10-tfn

Sat., Oct. 6 at 12 o'clock
5 miles south west of madoc, south of Old Marmora Rd.
Property of
Mrs. Dan Bronson
Complete list of articles for sale later.
Barton Haggerty - Auctioneer
613-395-2285
-10

Fri., Sept. 21 at 11 a.m.
Estate of Ken Cranston
3 miles west of Hwy. 37 at Roslin on the 9th concession of Thurlow or 3 miles north of Hwy 37 at Plainfield on County Rd. 41 and turn east to 2nd farm.
Registered Hereford bull born 1977, registered Hereford bull born 1978, 5 registered Hereford cows with calves at side, 23 grade Hereford cows with calves at side, 9 Hereford heifers pasture bred. This is an outstanding herd of Hereford cattle. Cattle are Brucellosis tested & pregnancy checked. Calves will be sold separately. John Deere 2130 deisel tractor (1 yr. old, 660 hrs.) with John Deere No. 145 front end loader, Massey Ferguson No. 50 gas tractor, 1927 Case tractor (restored) Allis Chalmers No. 72 combine (auger feed), John Deere No. 45 - 4 furrow trip beam plow (1 yr. old), New Holland No. 67 Baler with thrower in good condition, New Holland No. 479 - 9 ft. haybine, 2 bale thrower martin wagons with 8' x 16' creosoted racks, Cockshutt 10 ft. hydraulic wheel disc, Massey Ferguson No. 160 single beater p.t.o. spreader, McKee 7 tooth chisel plow, Cockshutt 18 run tractor seed drill, George White p.t.o. post hole auger, Farmhand 5 wheel side delivery rake, triple seed tooth cultivator, 30 ft. bale elevator with undercarriage, Co-op 3 pt. hitch sprayer (100 gallon), set of drags, 2 grain augers, set of half tracks for M.F. No. 50 tractor, roller, bale buncher, 2 wheel trailer, small air compressor, snowplow

## AUCTION SALE

blade, water troughs, 3 rolls of barbed wire, Utina cattle pump, new tractor chains (18.4 x 30), quantity of 80 lb. milk cans, steel stakes, 14 ft. fibre glass boat & boat trailer, quantity of 2" x 6" x 16' creosoted lumber, 1971 Chev. ¾ ton truck, 350 motor, stock racks in good condition (sold as is), 1959 International dump truck (sold as is), approx. 5,500 bales of hay, approx. 1,200 bales of straw, approx. 26 acres of standing corn.
All the contents of this sale are in excellent condition.
Bob Sullivan - Auctioneer
Plainfield, Ont.
613-477-2672
-10

Thursday Evening 6:30
September 20th
Agricultural Hall Hwy 45
ROSENEATH
Silk chesterfield, downfilled, 4 seater leatherette chesterfield, oak double bed, typewriter, legal carriage, box spring & mattress, chrome set 6 chairs, odd wooden chairs, gas cement mixer, covered bar. B.Q., silver plate & dishes, wicker basket, 3 down sleeping bags, small pine table, Fleetwood stereo cabinet, post hole auger, axe, shovels, rakes etc., Bissel carpet shampooer, bath scales, badminton set, upholstered side chair, tea set of dishes, asstd. picture frames, vaporizer, new planter boxes, new Ski-doo helmet, Xmas decorations, chaise lounge, 2 boy's bikes, lazy boy recliner, girl's bike, slab doors, water skis, 4 sets of down hill skis, new Acorn fireplace, snowblower, Marine gas can, bi-fold doors, 18 sets of windows, garden hose & reel, new fire extinguisher, child's ski set, small gas engine, ¼ & ½ H.P. motors, 25 H.P. Scott outboard motor, black pipe, track for doors, good asst. of hand tools, cans of nails, screws, cotter pins etc., Filter Queen vacuum set, small oval breakfast set & 4 chairs, B&W cabinet model TV, 100 ft. heavy rope, good selection of kitchen utensils, pots, pans, etc., horse haimes, cotter pins, nuts, bolts, screws, etc., oil space heater, odd chairs, new Ski-doo helmet.
TERMS CASH
or CHEQUE with I.D.
COFFEE BAR
LES BRITTAN
Auctioneer
Roseneath 416-352-2274
EVENING SALE 6:30 P.M.
Call Now to Book Your Auction. -10

Sat., Sept. 22 at 1 p.m.
Mrs. L. McKenzie
161 College St. East (3rd house east of Cannifton Rd.) Belleville.
Viscount 21 cu. ft. deep freeze, Kenmore electric stove, Coldspot automatic refrigerator, Speed Queen clothes dryer, General Electric automatic washer (nearly new), combination buffet & china cabinet, 3 pc. modern bedroom suite, 2 pc chesterfield suite, Century stereo phonic record player, maple single bed, coffee table & end tables, record cabinet, wardrobe, Pine blanket box, lamps, trilight, pictures, utility table, antique rocker, wicker fern tique rocker, wicker fernery, small kitchen cupboard, plants, books, records, kitchen chrome suite, electrical kitchen appliances, bedding, cooking utensils, dishes, 9' x 12' rug, sealers, lawn furniture, aluminum extension ladder, electric lawn mower, 80 lb. can, garden tools, numerous other articles.
The articles in this sale are all in good condition.
Bob Sullivan - Auctioneer
Plainfield, Ont.
613-477-2672
-10

Wed., Sept. 26 at 1 p.m.
Hilbert Deboer
2½ miles west of the Wallbridge-Loyalist Rd. on the 3rd Concession of Sidney or 3rd farm east of Aikens sideroad. 1st Concession north of Hwy. 401.
5 Holstein heifers due to freshen in October & November, 11 Holstein heifers open, 6 Holstein heifer calves.
Allis Chalmers No. 200 deisel tractor 2,000 hrs. with cab & No. 519 front end loader, Allis Chalmers No.

## AUCTION SALE

160 deisel tractor 1400 hrs., Sanderum 4 furrow (adjustable) semi-mounted plow (plowed 80 acres) automatic reset, Allis Chalmers No. 390 haybine, Allis Chalmers 4 row corn planter, Allis Chalmers 200 gal. trail type sprayer, Allis Chalmers 10 ft. tandem disc wheel type, Rock-o-matic 5 ft. stone picker (1 yr. old), Massey Ferguson No. 9 hay baler, Case 15 ft. cultivator with fold-up wings & levellers, Allied 10 ft. cultivator, Farmhand 5 wheel side delivery rake, International single row corn picker (good condition), International crop chopper, New Holland No. 512 - 170 bushel manure spreader with hydraulic end gate, Parker self-unloading grain box mounted on Martin wagon, Farmhand grinder mixer, Case 42 ft. hay and grain elevator, levelling harrows, roller, 4 corn bangers, 2 wheel trailer, propane tanks, Flemstofe 3 pt. hitch fertilizer broadcaster, Ford 3 pt. hitch scraper blade, 18 ft. heavy duty trailer, 2 grain augers, 3 pt. hitch stone puller, 3 pt. hitch p.t.o. post hole auger, 25 acres of standing corn.
Reason For Sale -
Farm is Sold
There are no small articles in this sale, so plan to attend early.
Bob Sullivan - Auctioneer
Plainfield, Ont.
613-477-2672
-10

OF
SNOWMOBILES, PARTS, GARAGE SUPPLIES PLUMBING SUPPLIES, HOUSEHOLD EFFECTS & ANTIQUES
Property of John Milley
6 miles east of Hwy. 62 N., on Wesiemkoon Rd.
Sat., Sept. 22 at 10 a.m.
Terms - Cash
Camping equipment, stoves, tables, chairs, etc., frog containers, boat racks, walker hound puppies, 9½ months old (hunting dogs), camper, home made, aluminum roofing 3 x 8, power tools, Dewalt table saw, extra blades, meat saw, extra blades, (A-1 cond.) reserved $400., household fans, battery acid, fireplace sets & screens, brass andiron sets, copper water pipe, wheelbarrow, childs wagon, fluorescence lights 4' x 2' -4 tubes, acetylene torches and acc., (Heimit, chipping hammers, etc.), braising rod and welding rod 7014, booster cables, plastic laundry tubs, numerous household items, glasses, dishes, etc., steel crib, carriage, lawn mowers, snowmobiles, Merc. & Skeroule racers (sold as is), snowmobile parts, motors, hammock, 12' fiberglass boat, aluminum ladders, extension & step, beds, mattresses, electric & gas outboard motors, antique bedchamber, jars, crocks, coal-oil-lamps, insulators, etc., double tack playcat (sold as is), all terrain vehicle, snowmobile cutter, pioneer 16" blade, power saws & parts, trailers, double snowmobile & box, pole trailer, electric lamps, fishing rods, fire extinguishers, plumbing supplies, (bits & pieces), paint, duck decoys, used tires & rims 16", electric motors, air pistols, garage supplies oil, grease, paints, condensers, etc. used motor cycle parts.
Many more items too numerous to mention.
Philip Rivers - Auctioneer
Phone 613-473-2926
Owner & Auctioneer will not be liable for public or property damage in connection with this sale. -10

PUBLIC AUCTION
SATURDAY SEPT. 29th
TIME: 10:30 a.m.
ESTATE OF
DOUGLAS AMEY Sr.
R.R.6, NAPANEE
Directions: ¼ mile North of 401, Drive In Theatre Road, 3 miles South of Selby, follow sale directions.
Sale Includes; Ram Charger 4x4; car; snowmobile; dune buggy; trail bike; household furniture. See next week's newspaper for complete listing.
CLAUDE LECLAIR
Auctioneer
478-3817

## AUCTION SALE

SUNDAY SEPT. 30th
TIME: 12:30 p.m.
PROPERTY OF
Mr. BRIAN O'COIN
Corner of River & Metcalfe St. Opposite corner from Duffer's Chuck Wagon in Tweed.
Sale will include: 1979 Grand Prix, household furniture - piano, car, chain saw, riding lawn mower, etc. See next week's paper for complete listing. Reason for sale, owner moving.

CLAUDE LECLAIR
AUCTIONEER
Member of

## MEMORIAMS

EMBLETON - In loving memory of a dear husband, father and grandfather William Embleton Sr., who passed away 20 years ago Sept. 8, 1959.
The shock that we received that day,
No one but God will ever know.
God gave Mom and all of us strength and courage
To carry on and bear the blow.
It is lonely here without you Dad,
We miss you every day,
Our hearts were always saddened when we need you the most
You bade no one a last farewell,
Nor even said goodbye.
God took you home and only God knows why.
Always remembered by wife Viola and family. -11

FORBES- Robert - In loving memory of a dear husband and father, who passed away September 23, 1978.
God took your hand, and we had to part,
He eased your pain and broke our hearts.
You fell asleep without goodbye,
Our memories of you will never die.
Ever remembered and ever loved by wife Cookie, and girls Kim, Connie and Kelly.

WRIGHTLY - In loving memory of a dear wife and mother, Corinne Wrightly, who passed away Sept. 22, 1978.
Her memory is our keepsake,
With which we'll never part.
God has her in His keeping,
We have her in our hearts.
Lovingly remembered by husband Ray, daughter Evelyn, son-in-law Richard, and granddaughters. -11

MCQUIGGE - In loving memory of a dear father & grandfather, Douglas, who passed away Sept. 10, 1974.

## MEMORIAMS

Treasured thoughts of one so dear
Often bring a silent tear,
Thoughts return to scenes long past,
Years roll on but memories last.
Sadly missed by daughter Shirley, son-in-law Ken & granddaughter Christine. -11

HERMAN - In loving memory of Sandy who passed away Sept. 22, 1974.
Gone from the earth so swiftly,
Just like a flower in bloom,
So young, so fair, so loving,
Yet called away so soon.
Mom. -11

## SERVICES

HERITAGE COOK STOVE RESTORATION - R.R.4, Brighton, Ont. K0K 1H0, Area 613-475-1697 - Showroom - Little Lake Rd., BUY - SELL - TRADE - We repair or re-nickle any make, wood or coal stoves, Fire Wood for sale, (Map - over) STAN G. PARKINSON, ENTERPRISES. 35-12-10

PLASTERING & plastering repairs. Drywall tapering. Interiors & exterior stucco. Pargings. 705-639-2298. 34-12-5.

O'CONNOR'S
WELL DRILLING
Licenced Contractors
All Work Guaranteed
MARMORA: 613-472-3413
HAVELOCK: 705-778-3260

DINING room chairs, repaired, reglued, reupholstering, slipcovers, drapes, boat cushions. Your fabric or mine. David Cataffo - 613-472-2175; 472-5149; 30 years' experience. 19-12-tfn

PETER HEBNER
PORTRAIT ARTIST
on Crowe Lake
705-778-2965

D.J.'s Small Engines Dealer for Homelite, McCullough, Pemington, Partner& Skill chain saws. Precision drill bit & chain saw sharpening. 78 Burshall, Marmora 613-472-2510.

TIBBETT'S FLOORING
Carpets, Ceramic Tile, Vinyl Flooring Installations
705-639-2065
33-12-tfn

## SERVICES

MACRAME LESSONS
Call 705-639-2280
YE OLD CRAFT SHOP
34 Peterborough St.
Norwood
Lessons start
Sept. 24 & 26
Macrame Supplies Available

CLAUDE LECLAIR
Licensed Auctioneer
Phone
613-478-3817
27-12-tfn

MOVING? Anywhere, any time, any size. Call Meyers Transport and ask for Hank Campney. 1-705-653-2250 or evgs. 1-705-778-3887. 18-12-tfn

REMINGTON BARN PAINTING & REPAIRS
Have your Barn Repairs done before Winter
Phone 613-473-2012
36-12-tfn

CASH REGISTERS, adding machines & typewriters. We service & repair your machine at reasonable cost guaranteed work. Ribbons available for most models. Call C.H. Kilpatrick, Marmora. Tel: 613-472-3225. 3-12-tfn

PHILIP RIVERS
Licensed Auctioneer
Madoc, Ontario
PHONE COLLECT
613-473-2926

ALCO ENTERPRISES - Antiques - Clocks - Gifts - AUCTION SERVICES - We buy and sell antiques, one item or complete estates. AL FLEMING, Auctioneer, 12 Alice St., Box 924, Brighton, Ontario K0K 1H0, Business: 613-475-1535, Residence: 613-475-1269. 35-12-10

KAWARTHA Fire Extinguishers. Safety supplies, smoke detectors, sales & recharging of extinguishers. Come in and let us help you. 9 Ottawa St. E., Havelock. 705-778-3231. 36-12-tfn

## SERVICES

BILL TAYLOR
Well Drilling Contractor
163 Elgin St. Madoc
613-473-2971

WILL do mending or alterations in my home. Phone 613-472-2913. -12

## SERVICES

Roy Williams
AUCTIONEER
85 Frank St.,
Box 883, Campbellford.
Phone 705-653-3533

GENERAL Contractor, additions, renovations, aluminum siding, soffit, etc. Free estimates. Call Doug Payne (Bus.) 705-696-2053 (Res.) 705-696-2680. 19-12-tfn

## SERVICES

BARN & ROOF PAINTING
Free Estimates
613-472-2605
Marmora

KEN Slade - Aluminum contracting - soffit, fascia, eavestrough, siding & shutters. Call for free estimate. Trent River 705-778-2386. 22-12-tfn


HAWAII
Honolulu March 5th, 1980 2 Weeks
Includes ★Air by direct Wardair Jet ★Hotel with kitchenettes ★Transfers to Hotel in Honolulu & to airport & return ★Lei greeting on arrival ★Also includes 4% State Tax ★Sightseeing tour ★Baggage handling ★Flight bag & baggage tags
HOTEL: CORAL REEF HOTEL
Garden Wing 2299 Kuhio Ave.,
Honolulu, Hawaii
COST: for this package - only $829.00 Canadian
per person - double occup
Rolufs TRAVEL CENTRE LTD.
227 Front St.,
Downtown Belleville
Tel. 613-962-9201



"I Am Out to Win You Over!"

"I have yet to see a deal I can't beat, on any
New GMC - Pontiac - Buick - Brigadier - Astro or Lt. Duty Trucks
in town or in the country!
CALL ME TODAY
Open weekdays to 9 p.m.
ARCHIE STEWART
Sales Representative
Dial 962-4584
Just a stone throw south of the Quinte Mall in Belleville.
BAY PONTIAC BUICK GMC TRUCKS
"We're Never Satisfied Until You Are"



We are out to win you over!
With new low prices on
1979 BUICK LE SABRE

..as little as $6207
This a Car Deal you don't have to leave town for.
Bay Pontiac Buick, right here in Belleville have BUICK LE SABRE for as little as $6207.
And you don't have to pay cash. Use our convenient monthly payment program. Or we'll buy your trade and put you behind the wheel of a 1979 BUICK LE SABRE with a minimum difference.
We have yet to see an offer on a 1979 BUICK LE SABRE we can't beat, in town - or in the country.
BAY PONTIAC BUICK GMC TRUCKS
"We're Never Satisfied Until You Are"

TOWNSHIP OF BELMONT-METHUEN

**NOTICE OF CHANGE**

**Building Inspector's Hours**

| | |
|---|---|
| Municipal Office Closed: | Saturday, September 22, 1979<br>Saturday, September 29, 1979<br>Saturday, October 13, 1979 |
| Will be Available: | Friday, September 21, 1979<br>Friday, September 28, 1979<br>Friday, October 12, 1979 |

9:00 a.m. - 11:00 a.m.



Esso

**TOM E. FOX LTD.**

**Campbellford & Madoc**

FURNACE OIL & STOVE OIL

SALES AGENT

**Phone 473-2837**

After Hours

PHONE **472-2494** or **472-2149**



**CANADIANA SNOW BLOWER 2-STAGE**

5, 8 & 10 H.P. in stock

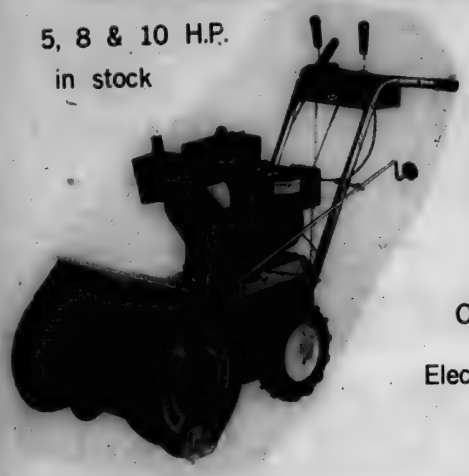

22" 5 h.p.
**$595.00**
CHAINS INCLUDED

26" 8 h.p.
**$775.00**
CHAINS INCLUDED

Electric 32" 10 h.p.
**$895.00**

**DUNFORD'S Sales & Service**

**Highway 30 S., Havelock 705-778-3767**

Winter Hours Mon.-Fri. 8 a.m.-8 p.m. Sat. 9 a.m.-5 p.m.



# LOW MILEAGE VEHICLES

**1978 IMPALA - 26,000 MILES**
Fully equipped including air conditioning, rear window defogger, dual remote mirrors, tinted glass, medium copper with matching split comfort lounge seats, must be seen to be appreciated. Lic. No. NHX 424.

**1977 COUGAR XR7 - 22,000 MILES**
Landau, 351 V8, automatic transmission, power steering, power brakes, radio, wire wheels, lipstick red with white leatherette interior and padded vinyl roof. Showroom condition.

**1978 PHOENIX - 17,000 MILES**
6 cyl., auto., p.s., radio, white walls, wheel covers, silver blue with matching interior, must be seen. Lic. No. MTM 021.

**1977 GALAXIE - 22,000 MILES**
2 door landau hardtop, V8, auto trans., p.s., p.b., radio, white wall tires, opera windows, landau vinyl roof, saddle tan metallic with matching interior. This car must be seen.

**1976 MERCEDES BENZ - 43,000 MILES**
300D diesel, fully equipped including climate control air conditioning, sunroof, AM-FM stereo, cruise control, power windows, reclining seats, antique cream with matching oxblood leather interior, one local owner, mint condition. Lic. No. NVV 757.

**1976 CORDOBA - 29,000 MILES**
Fully equipped including climate control air conditioning, AM-FM stereo, rust proofed, cruise control, power windows, mint starfire green with matching velour interior with halo vinyl roof. Lic. No. KRA 411.

**1976 IMPALA - 40,000 MILES**
4 door sedan, power steering, power brakes, radio, light cinnamon with matching interior and vinyl roof, must be seen.

**1974 DART - 28,000 MILES**
4 door sedan, economical slant 6, auto trans., radio, white wall tire, must be seen. Lic. No. HZW 045.

**Bertrand Motor Sales**

*COMPLETE SERVICE FACILITIES*

**117 Bridge St. W.** **Campbellford**

**Telephone 653-2990**

**ON HIGHWAY 30 NORTH** **OPEN EVENINGS**


# *WOODS, WATER & WILDLIFE*

## Protecting Ontario's marshlands

***BY RON REID***

As you whizz along 401 east of Oshawa you catch a glint of reflected sunlight from a marsh stretching down towards Lake Ontario. On country roads near Guelph, you pass through the shadowy arches of soft maple and admire the green profusion of the crowded ferns below. Amongst the flat cornfields near Lake St. Clair, you find tattered pockets of cattails.

All these are threatened wetlands - one of Ontario's most underrated resources. Since the time of first settlement, we have been draining, filling and dredging wetlands, with the result that 60-75 percent of southern Ontario's original wetland acreage has been lost. Their destruction continues, but the Federation of Ontario Naturalists is urging that we take a second look at their value.

A marsh could be described as an oasis of life. Wetlands are among the most productive ecosystems in the world. A freshwater swamp or marsh can produce an average of 2000 grams of growing plants per square meter each year. Compare that figure with lakes and streams at 500, and agricultural land at about 650.

That productivity shows itself in the number and diversity of wetland wildlife. Millions of mosquitoes, yes, but also millions of other predatory insects and birds that help keep the mosquito population in balance. All of Ontario's waterfowl rely on wetlands for their habitat, as do dozens of other species of birds. Frogs, toads, and other amphibians, all insect-eaters, also depend on wetlands. Most of southern Ontario's mammals, from muskrat to white-tail deer, use wetlands during at least part of the year.

No wonder a prominent Ontario biologist could proclaim: "Wildlife and wetlands in southern Ontario are almost synonymous. Without wetlands, the diversity and numbers of wildlife that we have today simply could not exist."

The water-holding capacity of wetlands is also important. Because their peaty soils act like a giant sponge, wetlands can store flood waters and gradually release them later in the season, thus reducing the damaging effects of floods and maintaining summer flows in streams. Some wetlands allow stored waters to percolate downwards into the ground water, assuring a steady supply to neighbouring wells.

The value of wetlands in protecting waters and wildlife is often overlooked because it is provided free of charge, and assigning a price tag is difficult. But some other functions have been evaluated on a dollar basis, and I'll explore those next week.


**TENDERS**

**FOR REROOFING CAMPBELLFORD SEYMOUR COMMUNITY CENTRE**

Specifications may be picked up at Town Hall or Campbellford Seymour Community Centre.

Deliver tenders to Campbellford Seymour Community Centre by 12 noon, September 28, 1979.

Lowest or any tender not necessarily accepted.



**The 1980's Are Here**

Yamaha Excel V

**YAMAHA**

**See them at our store & at the MADOC FAIR - SEPT. 22 & 23RD**
SPECIAL PRICES UNTIL SEPT. 30

**EMPEY MOTOR & MACHINE**

**YAMAHA MOTORCYCLES & SNOWMOBILES**
148 Durham St., Madoc, Ont. 473-2388



September 13 Draw

**wintario** **Winning Numbers**

| Symbol | Ticket Number | Prizes | Winnings |
|---|---|---|---|
| **Draw Date 28 September** | | | |
| 13 | 8 3 0 6 9 | 1 PRIZE OF | $100,000 |
| Last Three | 8 3 0 6 9 | 50 PRIZES OF | 10 000 |
| ALL | 3 0 6 9 | 500 PRIZES OF | 100 |
| ALL | 0 6 9 | 4,131 PRIZES OF | 10 |
| ALL | 8 3 0 | 5,049 PRIZES OF | 10 |
| ALL | 3 0 6 | 3,672 PRIZES OF | 10 |
| **Draw Date 12 October** | | | |
| 02 | 3 3 1 2 2 | 1 PRIZE OF | $100,000 |
| Last Three | 3 3 1 2 2 | 50 PRIZES OF | 1 000 |
| ALL | 3 1 2 2 | 500 PRIZES OF | 100 |
| ALL | 1 2 2 | 4,131 PRIZES OF | 10 |
| ALL | 3 3 1 | 5,049 PRIZES OF | 10 |
| ALL | 3 1 2 | 3,672 PRIZES OF | 10 |
| 23 | 9 4 5 8 1 | 1 PRIZE OF | $100,000 |
| Last Three | 9 4 5 8 1 | 50 PRIZES OF | 1 000 |
| ALL | 4 5 8 1 | 500 PRIZES OF | 100 |
| ALL | 5 8 1 | 4,131 PRIZES OF | 10 |
| ALL | 9 4 5 | 5,049 PRIZES OF | 10 |
| ALL | 4 5 8 | 3,672 PRIZES OF | 10 |
| 30 | 9 9 1 3 8 | 1 PRIZE OF | $100,000 |
| Last Three | 9 9 1 3 8 | 50 PRIZES OF | 1 000 |
| ALL | 9 1 3 8 | 500 PRIZES OF | 100 |
| ALL | 1 3 8 | 4,131 PRIZES OF | 10 |
| ALL | 9 9 1 | 5,049 PRIZES OF | 10 |
| ALL | 9 1 3 | 3,672 PRIZES OF | 10 |
| 24 | 6 6 6 4 5 | 1 PRIZE OF | $100,000 |
| Last Three | 6 6 6 4 5 | 50 PRIZES OF | 1 000 |
| ALL | 6 6 4 5 | 500 PRIZES OF | 100 |
| ALL | 6 4 5 | 4,131 PRIZES OF | 10 |
| ALL | 6 6 6 | 5,049 PRIZES OF | 10 |
| ALL | 6 6 4 | 3,672 PRIZES OF | 10 |
| ALL | 6 6 | 40,500 PRIZES OF | 5 TICKETS |
| | TOTAL | 112,455 PRIZES | $2,276,100 |

HALF BACK GOES TO THE MOVIES

HALF BACK — The Ontario Motion Picture Industry Wholesalers Association

Non-winning Wintario tickets are now worth 50¢ each for savings of at least 50% off admission to Canadian movies. Look for the HALF BACK symbol in movie listings and at participating theatres.

$10, $100 and $1,000 tickets may be redeemed at Ontario branches of Canadian Imperial Bank of Commerce. $10 tickets may also be redeemed at participating Wintario retailers.

Next draw: September 27 from St. Catharines

# MADOC FAIR

**Sept. 21** (evening) **22 - 23**

## Friday Evening -

HEAVY HORSE DRAW

One of the largest horse draws ever

**$770.00 prizes & trophies**

## SATURDAY

County 4-H Show - Dairy Cattle - Sheep - Swine - Heavy Horses - Carriage Horses - Poultry - Exhibit Building Display Of Crafts & Domestic Manufacture, Floral Arrangements & Dairy Products

**HOME COOKED MEAL**

**SERVED FROM 5-7 P.M.**

**Share-The-Wealth Bingo**

**Sat. Nite - 7:30 - 10 p.m.**

## SUNDAY

**12 Noon - Gates Open**

✓Saddle & Pony Show ✓Beef Cattle - Goats ✓Eastern Ontario Pony Pull ✓Continuous Entertainment During The Afternoon ✓ 16,000 sq. ft. of Commercial Displays in the arena

**ALLAN MIDWAY, Friday thru Sunday**

Adults - $2.00 Students - 50¢
Children under 12 - Free Vehicles - 50¢
**MAXIMUM FAMILY RATE - $6.00**

Ken Yarrow, President Raeburn Robinson, Treasurer
Francis Tobin Secretary

When you're on your way to the fair or after the fair drop into **FIELD'S GREENTHUMB GREENHOUSE**
Madoc, Ont. 613-473-4530
and see our large display of hanging baskets.
On old Hwy No. 7 before O.P.P. Office

Welcome to the fair
Johnston's
PHARMACY
& GIFT SHOPPE
Madoc, Ont.
473-4112

People come first at
Kincaid's
IGA
&
Mary Jane's
SNACK BAR Madoc

BOWES & COCKS
LIMITED REALTOR
The Gallery OF HOMES
Your local representative
Greg Munro 473-4618

Enjoy the fair and plan on dining at
MOTHER'S
German
Restaurant
Hwy No. 7 5 miles east of Madoc
North on Black River Road
613-478-2131

Visit our display at the fair
of
HYDRAULIC - HARDWARE - HOMELITE
Naulls
Equipment
Supplies
Madoc 613-473-4680

Congratulation to
Madoc's Agricultural Society
from
Pigden
Motor Sales
161 Russell St. Madoc, Ontario
"Hasting County's oldest
Chrysler dealer"
SEE YOU AT THE FAIR

When you're at the Madoc Fair visit our exhibits inside and outside the arena
Madoc Farm
Equipment Ltd.
Hwy. 62 South Madoc, Ont.
613-473-4655

After the fair relax at the
SHORELINE MOTEL
&
DINING LOUNGE
SUNDAY SMORGASBORD
Madoc 613-473-4115

For fair value
visit
Wilson's
of Madoc
613-473-2368

Welcome to
Madoc Fair "79"
See our exhibit in the arena
MADOC CO-OP
CO-OP 473-4227

THE
INCREDIBLE
BULK
Will be at the Madoc Fair with our snack foods. We specialize in Bulk Foods
Also
FABULOUS PRICES ON SPICES
Havelock 705-778-7011

Visit us at our Booth
at the Madoc Fair
VG VICTORIA AND GREY TRUST
Since 1844
305 North Front Street
Belleville
962-3408
175 Front Street
Belleville
968-8417

# CHOOSE FROM THE LARGEST SELECTION

★ Name Your Price

★ State Your Terms

★ Expect Lower Payments

★ Demand The Best Interest Rate

★ All Reasonable Offers Will Be Accepted

at Don McCurdy's Chevrolet

# ★ AND EVEN SOME UNREASONABLE

**A PLACE THAT YOU CAN COUNT ON**

DON McCURDY'S

chevrolet oldsmobile

Mon. - Fri. 9 a.m. - 9 p.m.

Open All Day Every Saturday

Highway 14 in Stirling, Ontario Bus. 613-395-3352

I. Simmons
Box 496
MADOC, ONT. K0K 2K0

# MADOC THE REVIEW

GARY RORABECK
REALTY LTD. BROKER
476-2153
MLS

Vol. 102 | No. 39 | MADOC, ONTARIO | Wed., Sept. 26, 1979 | Second Class Mail Registration No. 1016 | 20¢ single copy

## "Fair weather" makes fair a success

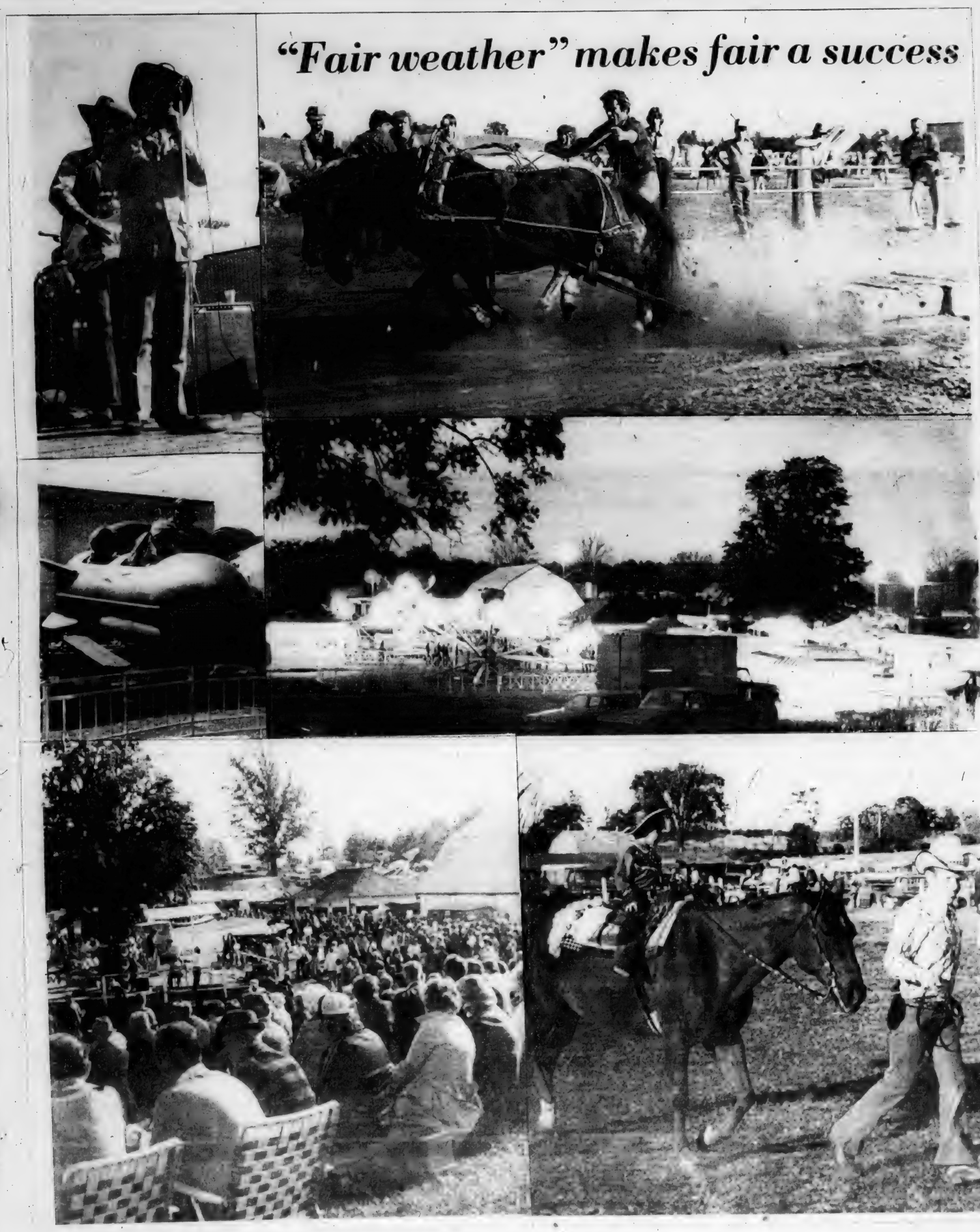

# Chimney sweeping - an old tradition in a new era

As we near the end of September, we are beginning to see signs of the oncoming winter. The nights are getting very cold, the leaves on the trees are starting to turn colours and most people are beginning to think about getting out their winter clothing and getting the snowmobile in shape for another winter. Bill Willemsen, of the Windmill Restaurant, had two chimney sweeps cleaning his chimney.

To me, a young whipper snapper who has grown up in the age of electricity where you just have to turn up the thermostat to get heat, the sight of two men in tails and a top hat cleaning a chimney is a sight that amazes me. The proud profession of chimney sweeping has come to us from England and other European countries and is now reviving in Canada since the price of electricity and heating oils have risen to astronomical figures. More and more people are beginning to rely on wood as a means of keeping their winter heating bills down and thus the return of the chimney sweep.

These particular chimney sweeps were Bob Paget and Hans Tronick, who operate the Traditional Chimney Sweep business in and around the Madoc area. Hans lives just north of Madoc while Bob lives in Tweed. They serve an area of about a 30-40 mile radius of Madoc and include in their territory such places as Belleville, Trenton, Stirling, Kaladar and of course, Madoc, Marmora and Tweed. They have been in the business since March of 1979 and entered the business when Bob's chimney needed cleaning and they couldn't find anyone to do the job. They ended up doing it themselves and, when they found that other people needed the same service, they decided to approach it as a business.

**Hans Tronick looks on from the roof of the Windmill Restaurant as Bob Paget begins cleaning the chimney. Local volunteer firefighters are very happy that this old profession is coming back because they figure that it will help prevent some of the fires that often occur during the winter.**

**The brushes are custom made to prevent damage to the chimney lining.**

However, as they soon found out, the chimney sweep business is not just a matter of saying, "We're going to clean chimneys." This is a very specialized business and good equipment is essential. The brushes used to clean chimneys must meet very exacting standards and they were able to find what they needed from a company in Toronto who deal in equipment for oil burners, fire places and chimney supplies. The brushes are so important because they have to be pliable enough to brush the chimneys and not scrape them clean or else they will do more damage to the chimney than good. If they are too stiff, they could damage the lining of the chimney and, in Bob's words, "Then you've really got problems." They now have a range of 15-20 brushes and, if they go to a site and still don't have the proper brush, they will order it custom made.

After you have the brushes, another problem is how you get them in and out of the chimney. Some chimney sweeps use rods that you can attach together, while Hans and Bob use a cable that is stiff enough to push the brush through the chimney but that also turns the brush and does a better job of cleaning. They say the average chimney is about thirty feet tall and they now have enough extensions to do a fifty foot chimney.

To complete the equipment, you need a large, industrial vacuum cleaner, a ladder and several ropes and safety harnesses. Now, all you need is people with dirty chimneys and there are more and more of them each year.

This time of the year is their busiest because it is the best time to clean chimneys and is also the time when people are starting to use them and notice that they are not getting the heating efficiency that they got last year. "People really have to be re-educated about burning wood because many of them do not realize the danger involved in burning green wood." Dry hardwoods will not contribute to creosote buildup but green wood and softwoods will. To their surprise, the volunteer fire departments in the area have been very happy to see the business starting to flourish again. Bob and Hans advise that chimneys should at least be checked once a year and then cleaned if necessary. They also find that people with furnaces think their chimneys don't have to be cleaned but this is not so. They should be checked and cleaned periodically and especially if you have a combination furnace. They also advise chimney caps to keep birds and small animals from nesting in the chimneys.

Another hazard that Bob and Hans warn about are stove pipes. Many people have their chimneys cleaned and forget about the pipes. When pipes become old, they become susceptible to very small holes that can also be very dangerous, and if not caught early, they can grow into big holes. "The unfortunate thing about human nature is that something critical normally has to happen to people or friends to make them realize the danger."

What does it cost to have a chimney cleaned? The average two or three storey chimney would cost $40 providing it is not a problem chimney. By a problem chimney, they mean one that is not about to fall down or that has been neglected for so long that it will take a great deal of extra time to clean. Both men have been asked to clean chimneys that actually swayed when they got on top of them and they add that they will not clean a chimney if they think it is not safe. They will try to repair chimneys that are unsafe but they feel they are not doing their job if they clean a chimney that could fall at any time, especially if it falls when they are on it. When repairing a chimney, they are not paid by the hour, but give an estimated price of what the job will cost before the work is done.

They remind people that this is the time of year to do this chore but, if winter comes before people realize their chimney is dirty, the job can be done from the inside. If you would like to talk to Hans or Bob about checking or cleaning your chimney, you can contact them at 473-2244. Don't be one of those people who have to learn the hard way that chimneys do need cleaning and maintenance.

**DID YOU KNOW?** - That in England it was considered good luck to shake a chimney sweep's hand and, in fact, chimney sweeps were considered such good luck that they were often invited to attend weddings in their top hats and tails.


**MADOC THE REVIEW**

Continuing since April 6, 1877, founded as The North Hastings Review

**CEMBAL PUBLICATIONS LTD.**

JOSEPH CEMBAL, President
PATRICK REDICAN, Managing Editor
ROSS LEES, Editor
ANDY MELVILLE, Advertising Rep.
PAULINE HARRIS,
JEAN ASSELSTINE, Office Staff
WILMA BRADY, Production Mgr.
DEBRA QUACKENBUSH, Classifieds
SANDRA WOOD, Accounting

MADOC REVIEW NEWSPAPER - 21 St. Lawrence St., Madoc, Ont. K0K 2K0
Phone 613-473-4476, 473-4700
Head Office - 3 McGill St., Marmora, Ont. K0K 2M0
Phone 613-472-2136, 472-2906 or 472-2176

Subscription Rates - $8.00 per year payable in advance, anywhere in Canada. $20.00 per year in advance in the U.S.A. and in any other country. Both old and new address should be given when change of address is requested.

Advertising - Rates upon request. Although every precaution will be taken to avoid errors, The Madoc Review accepts advertising in its columns on the understanding that it will not be liable for any error or omission in any advertisement published in its columns.



All property, including copyright in layout and composition of news, photographs and advertisements produced by employees of The Madoc Review, shall be vested in and be the property of the newspaper. None of the aforementioned items or any part thereof may be reproduced without the prior written consent of the publisher.



## MADOC CHURCH SERVICES

WESLEYAN & FREE METHODIST
Rev. Lawrence Mack Phone 473-2451
10 a.m. - Sunday School
11 a.m. - Morning Worship
7 p.m - Family Fellowship Hour
Thursday, 7:30 p.m. - Family Night

UNITED CHURCH OF CANADA
Rev. Gordon Adams, M.A., B.D., Th.M.
BETHESDA - 9:30 a.m.
TRINITY - 11:00 a.m.
Worship - Sermon & Classes
Everyone Welcome!

MADOC BAPTIST
Madoc Town Hall
Mr. Blair Groves, Pastor
SUNDAY SERVICE
10:00 a.m. - Bible School
11:00 a.m. - Morning Worship
WEDNESDAY
8:00 p.m. - Bible discussion & prayer
A Friendly Church

PENTECOSTAL CHURCH
(Pentecostal Assemblies of Canada)
32 Wellington St.
Stephen Kennedy, Pastor
SUNDAY SERVICES
10a.m. Christian Education Hour
11a.m. Family Worship - Pastor Speaking
7:30 p.m. - Pastor Speaking
"Preaching a Living Christ to a Dying World." 1 John 5:12

THE ANGLICAN CHURCH OF CANADA
St. John the Baptist, Madoc - 11:00 a.m.
Holy Communion - 1st, 3rd, 5th Sundays
Morning Prayer - 2nd & 4th Sundays
Sunday School for 3-12 yr. olds - 11:00 a.m.
St. Bartholomews, Bannockburn - 9:30 a.m.
and
St. Oswald's, Millbridge - Thurs. 7:00 p.m.
Pastor: The Rev. Paul M. Kompass
613-473-4217

*Services*

# Senior volleyballers show their mettle, gain semis in own tournament

The senior boys volleyball team got their first taste of good, stiff competition over the weekend and, although they didn't win their own tournament, they proved that they will be tough in their league. The senior Centurions started out like they were going to sweep the tournament. They racked up six successive wins against Merivale of Ottawa, Donevan of Oshawa and Brighton before losing two tough games to Saunders of London and then dropping two more games to Fenelon Falls. That ended the scheduled tournament play and left the seniors in third place.

Before we go into the playoffs, let's go back and take a look at the other team from Centre Hastings that also played in the tournament, the CHSS Oldtimers. They also got off to a good start when they took two games from Crestwood of Peterborough and two games from Cloyne. They then came up against David and Mary Thompson of Scarborough and lost two lopsided games. Their next competition was Pickering, with the Oldtimers winning one of the two games. The Oldtimers then defeated Centennial twice to finish second in their pool with a 7-3 won-loss record. Saunders won pool "B" while David and Mary Thompson won pool "A", and got a by into the semi-finals.

In the quarter-finals, Crestwood was defeated by Pickering and in the other match, the CHSS seniors met the CHSS Oldtimers. This match drew a large crowd of spectators and, while not the best match of the day, it was at least the most entertaining, with the senior defeating the weary oldtimers in two games.

The semi-finals saw two of the bes matches of the day, as David and Mary Thompson defeated Pickering in two straight games while Saunders wa extended to three games by the CHSS Seniors. The Saunders-CHSS game wa the best match of the tournament as bot teams found it very difficult to establis superiority over the other. CHSS fougl back from a 12-7 deficit to win the fir game but were then defeated in the ne two games. Each of the three games w close and very, very tough and you kne that each team was thinking of David an Mary Thompson sitting on the sideline resting while Saunders and CHSS fougl out the third game.

In the finals, the battle between CHS and Saunders may have taken too much o of Saunders, although it was generall conceded that David and Mary Thompso were going to be tough to beat. In the end, Thompson swept the first two games from Saunders to win the tournament.

Coach Berry wasn't happy that his tea was defeated by Saunders but at least th know that they can compete against th team and they will be tough in their leagu When asked about his comments on th Saunders-CHSS game, coach Berry replied, "It's games like that that give me grey hair."

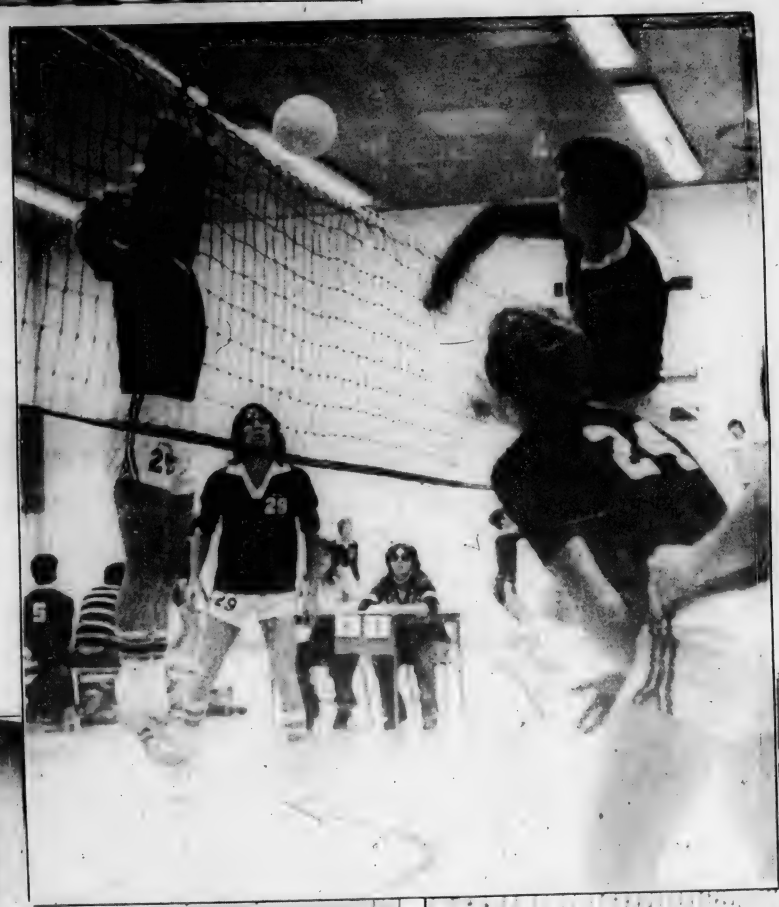

..The senior boys volleyball team ran into some very stiff competition at their tournament on Saturday. The team was led by Tom Lawrence, both offensively and defensively and, while not able to get past the semi-finals, they did manage to defeat some good teams, including the CHSS Oldtimers. The match between the two CHSS teams was a real crowd pleaser but the younger seniors finally proved too much for the older and leg-weary Oldtimers.

..David and Mary Thompson, of Scarborough, eventually emerged victorious at the tournament.

**Madoc Farm Equipment Ltd.**

P.O. Box 278
Madoc, Ontario K0K 2K0
613-473-4655

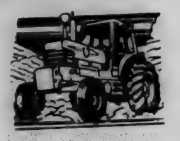

Sales Parts & Service

**CLASS "A" MECHANIC**
**Complete Tire Service**
**Loading Hot & Cold Vulcanizing**
All Work Guaranteed
Work to all makes & models of farm equipment

SPECIAL
185 Allis Chalmers low hrs., Real clean,
Ford 8N rebuilt.

**Mon. thru Fri. 8 a.m. - 5 p.m.**
**Sat. till noon**
**LOCATION** Hwy. No. 62 South
Next to Sam Danford & Sons
**Keith McCracken, Prop.**


# Centre Hastings Children's Services Committee will compile directory

The Centre Hastings Children's Services Committee decided at its meeting September 11, to compile a catalogue of services in the area.

This will consist of identifying available services in the social, sports, health and other fields, for the Marmora-Madoc-Tweed-Stirling area.

Anyone who can help should contact Audrey Devolin (473-4376) in the Madoc area, Principal Charles Mowat of the Marmora Senior School in the Marmora area.

The Children's Services Committee is a regional group which reports to the Hastings-Prince Edward Children's Services Committee, whose job is to facilitate the transfer of the responsibility of meeting children's needs from provincial to county or regional levels. The committee is funded by the provincial government. Next Centre Hastings meeting is on Oct. 23, at 7 p.m. at the staff room of the Marmora Senior School.


USED TRACTORS
**FOR SALE**

International "434" Diesel -1371 hours-2 available
International "B414" Gas -with I.H. 1550 loader-hydraulic bucket control and cab
International "B414" Diesel -2 available with I.H. loaders
International "B250" Diesel -complete with Industrial loader & Backhoe in running condition-needs repair-complete $2200.00

International "460" Diesel -Power steering, 6 cylinder, 16.9 x 28 tires
International "04" -orchard model-hand clutch
International "350" Diesel -power steering
International Farmall "H" -with 12.4 x 38 tires
International Farmall "Super C" -with new 12.4x36 tires
International Farmall "Super A" -2 available with row-crop cultivator or hyd. plow
International Farmall "Cub" -2 to choose from-available with row-crop cultivator, front grader blade, plow, mower, etc.
Massey-Ferguson "255" Diesel -P.S.-low original hours
Massey-Ferguson "180" Diesel -P.S.-2281 hours
Massey-Ferguson "165" Diesel -P.S.-16.9x28 tires
Massey-Ferguson "65" Diesel -P.S.-14.9x28 tires
Massey-Ferguson "135" Diesel -1669 hours with M.F. loader
Massey-Harris "30" Gas-with D.T.O.
Nuffield "4/65" -2 to choose from with 16.9x30 tires
Nuffield "Universal 4" -with 16.9x30 tires
David Brown "Case 995" Diesel-P.S.-1790 hrs. with hyd. bucket loader
David Brown "990" -with 13.6x38 tires
Case "S" -with P.T.O.
Allis-Chalmers "D17" Gas -P.S.-2738 hrs., 16.9x28 tires-cab & duals
Allis-Chalmers "ED40" Diesel -13.6x28 tires
Cockshutt "540" Gas -with manure loader
Ford "8N" -latest model with tachometer
Renault "Super 7" with 13.6x28 tires

*USED MACHINERY*
1 - Case #660-Self-propelled combine, power steering, cab, 2 row corn - head and/or 12 ft grain header
2 - New Idea#325-2 row pull type corn pickers-sheller att. (one of these - pickers used one season picking 80 acres)
1 - Ford-1 row mounted corn picker-fit most 3 point hitch tractors
4 - Forage Harvesters-1 row-including 2 International late models with - hay pick-up attachments
2 - Forage Blowers-auger type-1 large-1 smaller
3 - Forage Boxes-Kasten and New Holland
3 - Bale Elevators-closed in models for hay, grain, & corn
2 - Mixmill Grinder Mixers-Farmhand & Owatonna

*PLOWS*
15-Semi-Mounted, 4 to 6 furrow-all trip-beam, some automatic re-set
12-3 Point Hitch-2, 3 &4 furrows
4 - Pull type plows-2, 3, & 4 furrow-some trip beam-some cylinder att.
15-Discs & Cultivators-3 point hitch, pull type and wheel type
5 - Combines-self-propelled & pull type
6 - Balers-P.T.O.-some with throwers-we do not want to store
All the above used tractors and machines have been thoroughly re-conditioned.

*SPECIAL PRICES-NEW MACHINES*
3 Point hitch discs-20-24-28 plate
3 Point hitch rotary cutters-5—6Ft. models
3 Point hitch fertilizer sowers-550, 750, 950 lb. capacity (offering at less than today dealer cost)
Snow Blowers 6, 6½, 7' models (these blowers were purchased & stored offering limited quantity at reduced prices)
Terms and deliveries arranged.

International Harvester Dealers, same country location since 1930.

*Business Hours*
Monday through Friday
*8 a.m. to 12 noon*
*1 p.m. to 5:30 p.m.*
Saturdays
*9 a.m. to 12 noon*
Closed Statutory Holidays

**H. C. Pitcher & Sons Ltd.**
Frankford, Ontario
**Phone 613-398-6522**



**BYERS' MOTORS BANCROFT**
**- SHOW SPECIALS -**
SOME NEW 1979 VALUE PRICED MODELS STILL IN STOCK.

**Custom Deluxe Pickup**
Auto., p.s., p.b., step bumper and more. Reg. Price $7,422.
This Week's Special **$6,140**

**1979 Chevelle**
4 cyl, auto., demo.
This Week's Special **$4,450**

**Caprice**
4 door Sedan, family luxury car. Many features, Reg Price $8,877.
This Week's Special **$7,377**

BYERS'
chevrolet oldsmobile
MOTORS (BANCROFT) LIMITED
90 Hastings St., Bancroft 613-332-1855



**A LOAN FOR ALL REASONS**

There are any number of good reasons to borrow; purchasing, refinancing, renovations, vacations . . . tell us your plans, and we will not only arrange for the money but recommend terms to suit your budget.

VG VICTORIA AND GREY TRUST
*Since 1844*

*Contact our office:*
175 Front Street
Belleville
968-6417

305 North Front Street
Belleville
962-3408

Member: Canada Deposit Insurance Corporation

# Weekend weather a pleasant surprise to fair board

The Madoc Fair got an added boost this year when they got ideal fair weather for the three days that the fair was on. On Friday evening, the weatherman had them worrying when he forecasted possible showers for the evening and Saturday but, as anyone can tell you who attended the fair for the three days, the weather was just perfect!

And people took advantage of the nice weather to come out in what many people think might be record numbers. It started on Friday night when one of the largest crowds ever, came out to watch the horse draws. Francis Tobin, the secretary, was very pleased and surprised when the gate receipts came in. "When you get nice weather like this, the crowd itself is very deceiving. They will be spread out over many different locations and you have to walk around to realize just how many people are here."

On Saturday, the fairboard was again smiling in delight as they saw people begin to stream in early in the day and very soon have the grounds packed. All of the displays and different competitions were very successful and kept the crowds moving just to try and see them all.

On Sunday, the crowds did not appear to reach the numbers of the day before but the turnout was still large and again, very hard to judge. On this day, if you stood on the hill where the secretary's office is located, you could actually see large crowds at the many different competitions. It was hard to pick which area drew the largest crowd although the arena and the baby specifically, did draw many people. Twenty-six babies were entered in the contest, which saw Amy Marie Scrutton emerge as the champion girl baby and Adam Saptola got the trophy as the champion boy. The judges admitted that the contest was very difficult to judge because there were so many very healthy and attractive babies in the area. The show was a definite success and the organizers look forward to a whole new crop of babies next year.

## Baby show results

**Class 1: 1-5 month girls**
1st Amy Downey (Paul Downey's daughter); 2nd Jennifer York (Roger York); 3rd Pamela Franks (Allan Franks).

**1-5 month boys**
1st Jamie Bailey (Ray Bailey); 2nd Brent Howard (Eugene Howard); 3rd Kenneth Gould (Kenneth Gould).

**Class II:**
**6-12 month girls** - 1st Jennifer Caverley (Peter Caverley); 2nd Michelle Foley (David Foley); 3rd Sara Powley (Brian Powley).

**6-12 month boys** - 1st Adam Spatols (Carl Spatola); 2nd Robert Coulas (Debbie Coulas); 3rd Jeffery Fleming (Grant Fleming).

**Class III**
**12-18 month girls** - 1st Amy Scrutton (Bob Scrutton); 2nd Jennie Chapman (Gerry Chapman); tied for 2nd Krista Paranuik (David Paranuik); 3rd Katie Johnston (Gordon Johnston).

**12-18 month boy** - 1st Christopher Hoftyzer (John Hoftyzer).

**Twins** - April and Angela Hannah, daughters of Sandra and Darryl Hannah.

**Champion Girl** - Amy Scrutton, daughter of Mr. and Mrs. Bob Scrutton.

**Champion Boy** - Adam Spatola, son of Mr. and Mrs. Carl Spatola.

A silver dollar was given to each pre-registered baby by Madoc Kinsmen. Trophies were donated by Toronto-Dominion Bank.

Amy Scrutton - Champion girl baby at the fair and her mother.

Adam Spatola - Champion Boy baby at the fair and the proud parents.

In Vostok, Antarctica, the temperature fell to -127°F on August 24, 1960.

WOODBURNERS
WOOD STOVES
FIREPLACE ACCESSORIES
RECREATIONAL FURNITURE
473-4767
BOX 209
76 DURHAM ST. S.
MADOC, ONT.
OWNED & OPERATED BY R. G. ENTERPRISES

WATCH
for
Special Carpet Event
★ Starts Oct. 1 ★
HAVE YOUR ROOMS
PRE-MEASURED TODAY
Bennett's
705-653-1188
Campbellford

COMPLETE RENT-ALLS
"We Rent Almost Anything"
WE SELL AND SERVICE
HOMELITE CHAIN SAWS
10% OFF
ALL NEW SAWS PURCHASED SEPT. 1 - DEC. 1
"OPEN ALL DAY SATURDAY"
14 North Front St., Belleville
968-4433
962-9456

**your own carpets**
**(At do-it-yourself prices)**

RENT OUR RINSENVAC— the new compact carpet cleaning machine that lifts dirt, grime and residues out of carpets... and does the job professional cleaners charge up to a hundred dollars for.

"Steam" is a generic term commonly used to describe the hot water extraction process of carpet cleaning.

RINSENVAC
CLEANS CARPETS 2x CLEANER... MORE THAN CLEANER LONGER

Rent for only $12.00 a day

HAWLEY Pro HARDWARE
473-2332


The sponsors in the Madoc area have not yet received the names of the Vietnamese family that they will be sponsoring, but they have been warned that it could be any time now and that they should be prepared to receive the family two weeks after they are given the names.

Mr. and Mrs. Veerman have been working on the apartment in their house, getting the plumbing and heating installed in the apartment plus various other fixtures and essentials for everyday living. They want to be prepared for the arrival of the family as much as possible so that they can give the family some privacy when they arrive. The Department of Immigration is presently searching the refugee camps for the family that will be coming to Madoc and they have advised the sponsors that they must be prepared for the family to arrive as early as 14 days after they receive the names.

Mrs. Veerman told the Review that she was expecting to receive the names sometime this week and, although they expect the apartment to be ready for them to move into when they arrive, there are some things that could be donated at this time. Clothing would not be appropriate because they don't know the sizes for the family yet, but rugs, carpets, towels, face cloths and most cooking utensils will be required by the family and could be donated now. Once the names and sizes of the family have been obtained, winter clothing will be urgently required as the Vietnamese are not used to coping with the cold weather that Canada is noted for.

If you have any of these items that you no longer need and would like to give them to this family, you can do so by contacting Mrs. Veerman at 473-4507.

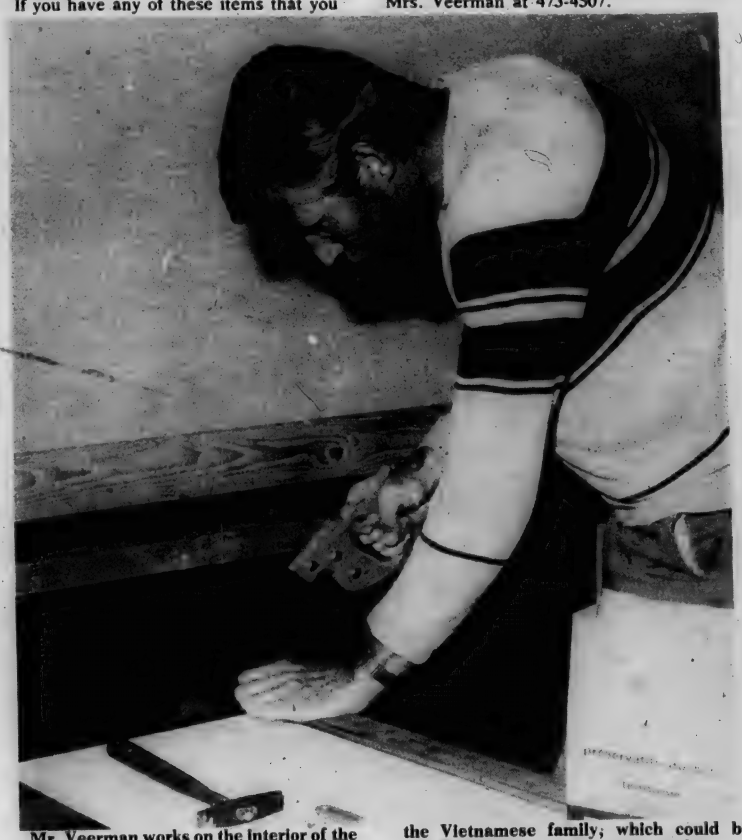

**Mr. Veerman works on the interior of the apartment in preparation for the arrival of the Vietnamese family, which could be within the next two or three weeks.**

Ontario

## THE SURVEYS ACT

Take notice that under section 52 of The Surveys Act, Revised Statutes of Ontario 1970, Chapter 453 as amended a hearing before the Surveyor General will be held in the Village of Tweed at the offices of the District Manager of the Ministry of Natural Resources on the 30th day of October, 1979, at 9:30 o'clock local time in the forenoon to consider the following resurveys shown on plans and field notes of survey:

**County of Hastings**

1. North Boundary of the Township of Elzevir
2. West Boundary of the Township of Tudor.

**County of Frontenac**

1. East Boundary of the Township of Miller
2. West Boundary of the Township of Kennebec
3. North Boundary of the Township of Miller
4. Part of the East Boundary of the Township of Olden
5. South Boundary of the Township of Barrie
6. West Boundary of the Township of Miller
7. North Boundary of the Township of Bedford
8. South Boundary of the Township of Olden

Copies of reports, plans and field notes of survey may be examined at the District Manager's Office, Tweed, or at the office of the Surveyor General, Ministry of Natural Resources, Parliament Buildings, Toronto, Ontario.

All parties interested in or affected by the resurveys referred to herein may attend at this hearing and will be heard concerning any objections as to why the surveys as performed should not be confirmed.

And further take notice that if any person or persons do not attend at this hearing the Surveyor General may proceed in their absence and they will not be entitled to any further notice in the proceedings.

Dated the 4th day of September, 1979

James A. C. Auld
Minister of Natural Resources
for the Province of Ontario

Dr. J. K. Reynolds
Deputy Minister of Natural Resources
for the Province of Ontario

# Madoc W.I.

The September meeting was held on the 14th at the home of Mrs. Myrtle Gates. The dreary wet weather did not deter any of those interested from attending. There were 24 members and 7 guests, of whom 2 were "wee guests", Miss Erin Sexsmith and Master Brian Phillips. The roll call "Something New on the Market", was answered by all.

The minutes were approved as read, and the financial statement was given by Miss Ada Adams. Communications were read, with an invitation from Harts Riggs W.I. to attend a meeting at the Township School, September 18th. Five members from Madoc attended.

The Lakefield Area Convention is to be held Oct. 17th and 18th. A training school for crewel, headed by Valerie Clark, will be held in Madoc Oct. 23rd and 24th. There were no reports from the standing committees. A report on visits to the Madoc Manor and Retirement Home was given by Mrs. Viola Wannamaker. Last minute preparations for opening the W.I. booth at the fair were finalized, and a display of "Old-fashioned Toys" is to be presented for public viewing. Bills were paid, and a collection taken.

Today's guest speaker was Miss Charleen French, of Centre Hastings Retraining Center, and was introduced by Mrs. Mary Moorcroft. Her address was on Handicapped People, and Miss French brought along some very fine samples of their handicrafts. It was a very enjoyable program. Mrs. Alma Winslow thanked our guest and presented her with a token of appreciation.

The auction of produce followed, and believe me, we all look forward to it. Miss Ada Adams excels in her qualities as an auctioneer. Mrs. Keitha Parkes thanked our guest, hostess and co-hostesses, and everyone who helped in any way to make this meeting a success.

The meeting closed with "O Canada" and an enjoyable lunch was served by Mrs. Myrtle Gates and co-hostesses, Miss Loreen Connor and Mrs. Anna Carman.

**By Alma Winslow, P.R.**

# Bombay Bicycle Club meeting

The Hastings County Chapter of the "Bombay Bicycle Club" held its first meeting of the fall season in Madoc on Friday evening with all the members present. It was encouraging to see the members after the long and eventful summer. A heated discussion on bicycle parts, namely wobbly sprockets and inferior rubber goods brought a motion from the members that a letter of complaint be sent to the manufacturers. A further motion that no new applications fof membership to the "Bombay Bicycle Club" be accepted until 1980, will be voted on at our next meeting. All members are encouraged to attend as we expect to have a mystery speaker.

**Dates to Remember:**

Sunday, Sept. 22 - Ottawa "Bike-in and Picnic".

Oct. 7th to 11th - The New Delhi 24 hour endurance race.

# LOYALIST COLLEGE
# Continuing Education Program

### STATIONARY ENGINEERING PROGRAM

Loyalist College will offer tutoring in the Modular Study Program if there are enough persons interested. If you are interested in participating in a Guided Study Program this winter, phone R. McDonald (962-9501 ext. 324) for information.

### BUILDING INSPECTOR'S CONTINUING STUDY

Code: 026-0115

The tentatively planned course is Part 2 of the Ontario Building Code aspects. In addition, portions of Part 6 may be included which deals with Building Services. The course is presently being set up and is being planned to start in October. Further information will be sent out to past participants and to anyone who is interested. For further information call 962-9501 ext. 351.

### MATHEMATICS

Code: 002-158A

This second year technology (first semester) mathematics course taken by all three year students is involved with application of integral and differential calculus to specific equations and problems found in technology. The second semester course (002-159A) will be offered in the new year. Prerequisite: Math 002-157A or the equivalent. Classes commence: Tues., Oct. 2, 6:30 - 9:30 p.m. Fee: $50.00. Instructor: J. Sontrop.

**Registration:** At the College Registrar's Office Monday through Friday 9:00 a.m. to 4:00 p.m.

Hastings County
Board of Education

**TENDER**

Sealed tenders will be received by the Superintendent of Business, 156 Ann Street, Belleville, Ontario, K8N 1N9, up to 3:00 p.m., October 4, 1979 for Snow Removal at various locations in Hastings County.

Specifications and Tender Documents can be obtained from the Purchasing Department. Telephone 966-1170.

Lowest or any Tender not necessarily accepted.

Tender No. 9-35.

# DELORO NEWS

Miss Janice Smith and Mike Roach of Kingston visited at the home of her grandmother, Mrs. Gertie Kelly, in Malone on the weekend.

Mr. and Mrs. Charles Lajoie attended the wedding and reception in Cobourg on Saturday of their grandson, Michael Thompson and Miss Katherine Mouncey.

Mr. and Mrs. Costan Paranuik are leaving the Deloro area at the end of the month to take up residence at R.R. 2, Madoc. Their many friends wish them well in their new home.

Sympathy of the community is expressed to the Don Goodchild family on the sudden passing of their son Peter.

Mrs. Mabel King and daughter Sharon spent last week in Orillia with her daughter and son-in-law, Lu Anne and Dale Harris.

Sympathy of the community is expressed to Mr. Harry Loveless and family on the death Monday morning of Mrs. Beatrice Loveless at Centre Hastings Nursing Home.

Attending the recent wedding of Miss Lu Anne King and Dale Harris at Ellesmere Memorial Chapel, Horseshoe Lodge, near Orillia, were Mrs. Bernice Young, Mrs. Marie Bedore, Mr. and Mrs. Len Bicknell and Mr. and Mrs. Wellington McInroy.

The members of the Anglican Church Army visiting the Marmora area last week conducted a service Thursday afternoon for the residents of Centre Hastings Nursing Home. Captain Tim Chesterton led in the singing, accompanying himself on a guitar.

Visiting Centre Hastings Nursing Home on the weekend were:

Mrs. Irene McMillan of Vansickle and Mike and Valerie Van Allen of Peterborough who were visiting Mrs. Mabel Bell

Mr. and Mrs. James K. Meehan of Melbourne, Flotia and Judy and Don Black of Toronto who were visiting Mrs. Lillieth Lummiss;

Mr. and Mrs. Don Campbell of Cobourg who visited with her mother, Mrs. Martha Harris;

Mr. and Mrs. Don Roberts of Whitby who called on Mrs. Hilda Roberts.

Residents wish Mr. and Mrs. Louis Marshall much happiness in their new home at Keswick and extend a warm welcome to Mr. and Mrs. George Nelson as they take over management of Deloro General Store.

---

The new minister of St. Andrew's United Church and his wife, Rev. and Mrs. Clyde Westhaver, were guests of Deloro U.C.W. for a potluck supper at Deloro Community Hall for the first meeting of the fall season.

Two members who are leaving the community, Mrs. Isabel Marshall and Mrs. Ruby Paranuik, were presented with a gift from the U.C.W. A souvenir spoon was presented on behalf of Deloro Village Social Association by Mrs. Dorothy Armstrong.

The next meeting will be at the home of Mrs. Kathaleen Airhart on October 24.


the Store with More

Oster
FOOD CRAFTER
(Electric)

SLICER - SHREDDER - SALADMAKER

1 only regular $69.98

PRICED TO CLEAR

$49.98

Phone 473-2368 Wilson's of Madoc



WILTON
CAR CENTRE LTD.
128 FRONT STREET BELLEVILLE, ONT.
966-6811 or 966-6812

Try Us B4 You Buy

Our Sales staff has quit - so no commission to pay
Prices reduced to the limit so you can be assured of a good deal.
Up to 30 cars & trucks to choose from
Many in the $-2000.00 range & certified
We also have a D.O.T. station

E.G.
**1978 Cherokee** 4x4 -20, Lic. NTP030. Low mileage, 14000 KM(9000) miles) New price $13,000. Sale Price $8,450.
**1978 Chev. ½ ton** Lic. 58434, V8, automatic, p.s., p.b., radio, only 2300 km. Local owner. Our Price $4,950.
**1977 Dodge Aspen** Lic. LPD101 slant 6, auto, radio, 2 door. Was $3,500. Sale price $2,850.
**1976 Buick Skyhawk** - Lic. LHP009, V-6, 4 speed, p.s., p.b. Full price $2,575.
**1976 Pontiac Laurentian** 4 door sedan, Lic. KFL376, V8, auto., p.s., p.b., radio, Was $2,495. Sale price $1,950.
**1976 Granada** - 2 door, h-top, Lic. LJM350, vinyl roof, sharp V8, auto., p.s., p.b., radio. Sale Price $3,350.
**1975 Datsun B210** - Lic. OKS686, 4-speed, 4 cyl. Sale Price $1,950.
**1975 Nova S.S.** 2 door h-top, Lic. VPX006, V8, auto., p.s., p.b. Was $2750. Sale Price $2,200.
**1975 V-Wagon Bug** Lic. OAK936 standard transmission. Sale Price $1,950.
**1975 Valiant Gold Duster Model** - 2 dr., hard top - Lic. MFX044, slant six, auto., radio. Sharp. Full price $1,775.
**1975 Mustang II Fastback** - Lic. JSH895, V-8, auto., p.s., p.b., new tires, radio, tape deck. Full price $2,575.
**1974 M. Carlo** Lic. OJJ481, swivel buckets, console, etc. Was $2,995. Sale price $2,250.
**1974 Pontiac Gran LeMans Sport** Lic. XMF481 loaded with all the extras. Was $2,900. Sale Price $1,990.
**1974 Pontiac LeMans** 2 door, h-top, Lic. NWN153, V8, auto, p.s., p.b., radio. Sale Price $1,395.
**1974 Ford ½ ton p-u** - Lic. H37050, 6 cyl., std., excellent tires, engine. Only $1,775.
**1973 Dodge Duster** 2 door h-top, Lic. NYC753, hoodscoop, V8, auto, p.s., p.b., radio. Was $1,995, Sale Price $1,495.
**1973 Mustang Mach 1** Lic. LHL880 - Scarce model, fancy wheels etc. Was $2,500. Sale Price $1,950.
**1973 Pontiac Laurentian** 4 door sedan, Lic. EOE 305 good dependable family car. Was $1,995. Sale Price $1,395.
**1972 Chev Convertible** Lic. EYY132. Excellent condition - going up in value all the time. Only $2,550.
**1972 Pinto** Lic. EAJ475, 4 cyl., automatic, sharp. Must be seen and driven. Sale Price $1,150.
**1972 Mustang Fast Back** Lic. HRE303, fancy tires, rims, auto., p.s., p.b., sharp. Price $1,550.
**1971 Camaro** Lic. JCO723, V8, auto., etc. etc. Price $1,595.
**1971 Maverick** - Lic. EOR167, 6 auto., radio, certified ready to go at $775.00.
**1970 Chevelle** 2 door h-top, Lic. OKE322. Must be seen and driven to appreciate. New paint fog lamps etc. Price $1,350.
**Collectors Item - '66 Mustang** Rally wheels, etc. Lic. EDH026, V8, race cam, auto. etc. Price $1,700.
**1964 Cadillac Sedan de Ville** Lic. ECW048 certified, new rad, etc. Was $2,000, Now $1,500.
**As is '66 V Wagon Bug** Lic. LLV550, excellent engine, new exhaust, ideal dune buggy. Price $250.

Terms arranges with no DOWN PAYMENT and NO PAYMENTS for 6 weeks
Open daily 9 a.m. - 6 p.m. Sat. 9 a.m. - 1 p.m.



Burke's
OF BELLEVILLE
MEN'S APPAREL

BELLEVILLE PLAZA

SIDEWALK SALE

Friday, Sept. 28 & Saturday, Sept. 29

½ PRICE

SUITS - Regular to $275.00
½ price - $137.50

SPORT JACKETS - Regular to $150
½ price $39.00, $49.00, $59.00

PANTS - Regular to $45.00
½ price $22.50

CROYDON
All Weather Coats Regular to $99.50 $59.95
Zip-In Lining Reg. to $115) $79.95

Hurry! Quantities Limited. First Come - First Served!

SHIRTS, SWEATERS & MANY MORE ITEMS AVAILABLE.
This Is All Quality Merchandise
From Our Regular Stock.

We Carry Oversizes.
ALTERATIONS EXTRA

Johnston's Pharmacy
Madoc 473-4112
FAST, FAST PHOTO FINISHING
FILMS
Chas Abel
Fast Service
DEVELOPING · PRINTING

BELLE VISTA RESTAURANT
CHINESE & CANADIAN FOODS
Closed Tuesday
OPEN
Sunday - Thursday - 11:00 a.m. - 10:00 p.m.
Friday & Saturday - 11:00 a.m. - 2:00 a.m.
10% DISCOUNT ON PICK-UP ORDERS OVER $5.00
AIR-CONDITIONED DINING ROOM
Hwy. 7, MARMORA, ONT. (613)472-2261

# Juniors, Seniors rom

Several exhibition games were played by Centurion teams this week and, although it was thought that these games would give some indication of of how good these teams would be, the coaches are still not convinced that this is so. The teams all won their games but the competition was not as good as the coaches had hoped for (or their teams were better than they expected), which has led most of the coaches to remark that they will have to wait and see what the competition within their respective leagues is going to be like.

The junior and senior football teams had a relatively easy time with the teams from Campbellford but both coaches, Bob Mounds and Barry Pyear, felt that their teams would be forced to play much better if they expected to win within their leagues.

The junior team looked like they had gotten themselves in trouble early in their game when Campbellford recovered a fumble on the Centurion eight yard line. However, the Centurion defense got tough and held Campbellford off the score board and, as soon as the offense got the ball again, they used an end sweep very effectively to go from their own fifteen yard line into Campbellford's end zone. By the end of the half, the Centurions were leading 12-0 and were basically controlling the game.

In the second half, they again came out and scored two touchdowns to take a 26-0 lead before Campbellford managed to score two touchdowns to end the game. Although the team appeared to be the masters of game, coach Pyear was not happy with their performance. "We didn't execute very well against that team and we will have to play much better than that in our own league. We scored a few touchdowns, but we gave up several other opportunities that may have made the difference in our league." Barry, however, was not displeased with everything he saw. He was impressed with the play of Brian Reid and Ted Bergeron and thought his defense showed promise. Overall, he thought the team as a whole could play with anybody as long as they didn't make mental errors. "We'll be competitive, but next week is going to be a big week for us." Both teams meet Centennial on Monday and Napanee on Friday, which is a tough way to start a season.

The seniors had opened a 28-0 halftime lead in their game but coach Bob Mound felt this team was not a true test. Wayne Willemsen and Paul Hyde were impressive in this half but both coaches agreed to a different format for the second half. Coach Mound wanted to test his defense and the Campbellford coach wanted to test his offense, which he didn't get a chance to do in the first half. So, rather than play the normal way, Campbellford's offense was allowed to stay on the field against the Centurion defense. Coach Mound saw

Continued on page 14

Today's farmer is following in the great tradition of men who have worked the land in Canada for generations.

He believes that farming, in spite of its hardships and disappointments, is one of the most honest and honorable ways a man can spend his days on this earth.

He rejoices at the sight of his land greening in the spring.

He knows true happiness as he watches his crops ripen in the fields and sees his children grow tall in the sun.

And today's farmer still gets deep satisfaction from his friendships with his neighbours. Help is freely given and freely accepted.

*They co-operate.*

So it was natural that out of this tradition the Co-operative movement was born.

When farmers found they couldn't get the things they needed . . . fertilizer, feeds and seeds . . . from existing sources, they got together and formed their own organizations to purchase and distribute them — and to market what they produced.

Today's farmer feeds about 80 Canadians, instead of the 8 he fed 50 years ago, because of modern technology, improved farm management, new products and services . . . and personal initiative.

The Co-operative movement was born of the same initiative and foresight. Now, more than 65 years later, United Co-operatives of Ontario is still proud to be a continuing part of this development through facilities, services and a sense of caring that benefits the farmer..... and ultimately the whole community.

Today's farmer feeds 80 Canadians
with a little help from his friends at the CO-OP

CO-OP Co-operation helps everyone...be a part of it!
MADOC CO-OP ASSOCIATION
Madoc 473-4227

INSURANCE HIGHLIGHTS
By
Wilf Terrion

QUESTION:
My son who is 16 wants to get his driver's licence. Is it worthwhile for him to take the driver training at school or a similar course?
ANSWER:
It is an excellent training. The instructors are up to date on all driving regulations, whereas, the average driver including fathers, quite often are not. Furthermore, the discount on your son's insurance will more than make up the cost of the fee for instruction. The discount requirement is not less than 25 hours of classroom instruction and 6 hours behind the wheel.

WE INVITE YOUR INQUIRY REGARDING ANY INSURANCE PROBLEM YOU MAY HAVE.

Consult Us
Anytime

BOWES & COCKS
LIMITED REALTOR
The Gallery OF HOMES
Marmora, Ont.
613-472-3432

# ıp over Campbellford

**WAREHOUSE CARPET SALES**

**PRE INVENTORY RUG**

# CLEARANCE

To see the very latest in design, color, fabric, texture, come see us. If you prefer, call **968-8523** to have one of our experienced representatives bring the samples right to your door. The choice is yours. The pleasure is ours.

**BIGELOW**
A smash hit nylon in copper or rust with Scotchguard
**9.88**
On Sale! Reg. 15.95 Sq. Yd.

**CELANESE**
100% nylon with foam backing. Sculptured. Also in rust.
**7.88**
On Sale! Reg. 9.95 Sq. Yd.

**HARDING**
Choice of green/white or gold/white, 2-tone nylon with jute backing
**8.88**
On Sale! Reg. 13.95 Sq. Yd.

**KRAUS**
Level loop, on rubber. Choice of rust or green, 100% nylon
**5.88**
On Sale! Reg. 7.95 Sq. Yd.

**PEERLESS**
200 Yds. - Multi-color, high density, rubber back, 100% Nylon
**8.88**
On Sale! Reg. 12.95 Sq. Yd.

**CONSTELLATION**
Saxony - heat set 100% nylon in solid colors
**8.95**
On Sale! Reg. 13.95 Sq. Yd.

**STATESMAN**
100% nylon, multi-toned jute backing
**8.50**
On Sale! Reg. 12.95 Sq. Yd.

**BIGELOW**
Textured - loop nylon, Sculptured - light blue
**5.88**
On Sale! Reg. 8.95 Sq. Yd.

ROLL ENDS...
CHECK This list of sizes:

| | | | |
|---|---|---|---|
| 9'0" x 12'0" | Nylon Plush, off-white, Regular $229. | Sale | $79 |
| 9'5" x 12'0" | Nylon Plush, light gold, Regular 129. | Sale | $89 |
| 8'4" x 12'0" | Nylon Plush, beige Regular 144. | Sale | $84 |
| 12'0" x 15'0" | Rubber Back, gold, Regular 159. | Sale | $79 |
| 12'0" x 14'0" | Nylon, Brown Regular 139. | Sale | $69 |
| 12'0" x 12'0" | 2-tone, Brown, Regular 190. | Sale | $99 |
| 11'8" x 12'0" | Nylon, Green shag, Regular 159. | Sale | $99 |
| 12'0" x 16'6" | White shag, Nylon, Regular 229. | Sale | $129 |

Make your selection! Great Savings for...
**YOU NOW** at...

VISA master charge

**WAREHOUSE CARPET SALES**
Next to A&P Phone 968-8523
301 PINNACLE ST., BELLEVILLE



**HASTINGS CONCRETE LTD.**
READY MIX CONCRETE
of
• Strength • Durability
**Madoc 473-4238**



**E. CARTER CONCRETE**
FLOOR FINISHING LTD.
MACHINE FINISH FREE ESTIMATES
* INDUSTRIAL
* COMMERCIAL
* RESIDENTIAL
BASEMENT - GARAGE
PATIOS
705 639-2258



*Lincoln's*
**Driving School**
**For Safer Happier Drivers**

• Government licensed instructor-Canada Safety Council & Ontario Safety League Graduate
• 9 yrs. experience in driver instructions
• Dual control car, day or evening lessons

Member of Driving School Association of Ontario

For appointment, call
966-1928
To Be Taught In Madoc & Marmora



*Flowers by Marianne*

*We do rentals for wedding dresses, veils, head pieces, cakes, church baskets, candelabras, centrepieces, etc.*

CLIP THIS COUPON FOR
**10% Off Bride's Total Order**
GOOD UNTIL DEC. 30/79
CLIP CLIP

*We also supply the complete wedding flower arrangements plus wedding invitations*

**Belleville Plaza 968-7655**

CHARGEX master charge

we supply everything but the groom

*See You at the*

# NORWOOD FAIR

**"Thanksgiving Weekend"**

Fair Days

## October 6, 7, 8

**Sat., Oct. 6th** ★ CHILDREN'S DAY ★

12:30 - Parade &
1:30 - Opening Ceremonies

MIDWAY ALL DAY
Rides 35¢ ea. or 3/$1.00
Children's Day Only

**Judging** - Beef Cattle, Heavy Horses, Sheep, Roadster & Carriage Horses, Steer Auction
Judging of Public Speaking, Spelling Contests, Oral Reading in The Norwood District High School Auditorium
**Entertainment** (Brethen Collisium) - D.J. Pet Show, Magician, Contests

### FLOATS

"INTERNATIONAL YEAR OF THE CHILD" Theme
1st - $75.00 2nd - $50.00 3rd - $35.00
All other theme floats to be paid $25.00 if considered worthy by the judges.

**Commercial, Historical, Comic** - 1st $35.00, 2nd $30.00, 3rd $25.00, 4th $20.00. All other floats to be paid $15.00 if considered worthy by the judges.
**Costumes** - Walking: 1st $5.00, 2nd $4.00, 3rd $3.00, 4th $2.00, 5th $1.00
**Decorated Bicycles** - 1st $5.00, 2nd $4.00, 3rd $3.00, 4th $2.00, 5th $1.00
**Clowns** - $2.00 each entry
**Antique Cars** - Prior 1950 - $5.00 each entry
**All Costumed Saddle Horse Riders** - $2.00 each entry. All other riders $1.00 each entry.
**Teams** - 4-Horse Hitch - $20.00 6-Horse Hitch - $30.00 (one entry per exhibitor)

### Sun., Oct. 7th

**Gates Open to Public 12 Noon**

**Judging** - Poultry, Dairy Goat Show, Light Horses

Saddle Horse Show - Hosted by "Kawartha Western Horse Assoc."

**"The Singing Edwards" & The Country Four (Brethen Collisium)**

MIDWAY

### Mon. Oct. 8th

Judging - Dairy Cattle, Swine, 4-H Calf Club & Special Feature Dairy Calves

**Catherine & Mike Quinlan Variety Show (Brethen Collisium)**
**Featuring: The Schryer Family from Sault Ste. Marie, Ontario with Ray McNeilly, M.C.**

Horse Racing with wagering privileges
Light Horse Draw
Pony Pull
Heavy Horse Draw
Craft Demonstrations
MIDWAY ALL DAY

Admission - $2.00, Children under 12 yrs. Free, Parking $1.00


IT'S THE NORWOOD FAIR & IT'S OUR 45TH ANNIVERSARY YEAR
Come Visit Both Of Us!
**Humphries' Red & White**
Front St., Hastings
705-696-2881

**JACK BITTEN MOTORS**
705-639-5351
46 Peterborough St., Norwood

FOR FAIR VALUE VISIT
**STEVENSON'S MARINA**
Marine Supplies
Winter Storage
OMC Dealer
R.R. 2, Hastings
705-696-2683

**OLYMPIC MARINE**
Hwy. 45, Hastings
705-696-3341
Pioneer Chain Saws
"big screw" WOOD SPLITTERS
ELECTRIC CHAIN SAW SHARPENING

**WARKWORTH HOMECARE BUILDING CENTRES**
Supplies & Prefab Buildings & Barns (as supplied to the Roseneath Fair)
705-924-2420
WARKWORTH
BELLEVILLE 613-962-9191
COBOURG 416-372-8764

**Visit JIM TUCKER**
at HASTINGS MARINE
YAMAHA & ARCTIC CAT SNOWMOBILES
MERCURY MARINE
72 Front St. W., Hastings
705-696-2395

**BLUE BIRD RESTAURANT**
77 Peterborough St., (Hwy. 7) Norwood
705-639-5311

Visit
**COCHRANE'S RESTAURANT & STUDIO 21**
FINE RANGE OF GIFTS & CRAFTS
Hwy. 7 at the subway
Norwood
705-639-5264

**RICHARD LUTE'S CEDAR POSTS**
29 Elm St., Norwood
705-639-5700

**LAKEWAYS AUTOMOTIVE LTD.**
Automotive Parts, Supplies & Equipment
Hwy. 7 West, Norwood
705-639-5452

**THE FRIENDLY TOWN SHOPPE**
Betty & Gil Grieve
48 Colborne St., Norwood
705-639-5502

Hundreds of Values
PETERBOROUGH LUMBER BUILDING CENTRES
STIRLING
CAMPBELLFORD TRENTON

**WILEY**
FOR ALL YOUR BUILDING NEEDS
WISEWAY HOME & BUILDING CENTRE
705-639-5281
Trent River Rd., Norwood

**GELL**
the experienced travel planners
George King Centre, Peterborough, Ontario 745-2405
1A Walton Street, Port Hope, Ontario 885-6391

**HASTINGS CARPET SALES**
Hwy. 45, Norwood
705-696-3376

# Madoc couple wed 50 years

Mr. and Mrs. David Johns celebrated their 50th wedding anniversary surrounded by family and friends on two days, September 7th and 8th. The celebrations started on Saturday with dinner at the Madoc Hotel with old friends Mr. and Mrs. George Blencowe from Toronto. On Sunday dinner was held at the Shoreline Motel, followed by a reception from 2:30 - 4:30 p.m. with friends from Madoc, Belleville, Brighton, Trenton, Havelock, Campbellford, Orangeville, Harriston, Burlington and Toronto.

A niece of the couple, Mrs. Joyce Gartshore of Bayside, provided a beautiful three-layered anniversary cake. Another niece Mrs. Dianne Brooks of Brighton supplied all the flowers.

The couple were the recipients of numerous cards, gifts and a plaque from Premier Wm. Davis. Mrs. Johns is the former Velma Robbins of Toronto, her husband was originally from Belleville.

The bride and groom of 50 years were married in the United Church parsonage on Gerrard St. East, in Toronto, Sept. 7, 1929, by Rev. C.W. Follett. Doris Robbins was maid of honour for her sister. The best man was Norman Hulme of Toronto, a friend of the groom.

Following the wedding the happy couple left for a honeymoon in a 1929 Model T Ford Coupe, for The Island of Dreams Lodge, Honey Harbour.

The Johns spent most of their married lives in Toronto, where Mr. Johns worked as a metal finishers, before coming to Madoc 10 years ago.

# Madoc youth charged

A Madoc youth has been charged with three counts of break, enter and theft over the break-ins that occurred in Madoc on September 13th.

Scott Randall Baumhour, 16, of Livingstone Avenue, has been charged. A warrant for the arrest of a second person in connection with the incidents - robberies of the Pinto store, the Madoc Public School and Centre Hastings Secondary School - has also been issued.

No one has been charged in connection with the break-in to the Madoc Cash and Carry store that happened the same night.

# Queensborough News

Congratulations to Dana Creaser and Heather Holmes, who were united in marriage at St. Andrew's United Church, Queensboro, on Saturday.

Weekend guests of Mr. and Mrs. Creaser were Mr. and Mrs. Cameron Thomson, Mrs. Jim Lindsay, Mr. Louis Maas, Miss Helen Lindsay and Mr. Dwight Creaser of Nanticoke, Ont., and Miss Elaine McLellan of Toronto. All attended the Creaser - Holmes wedding on Saturday.

Mr. and Mrs. Don Martin, Robbie, Jeannie and Kenny, of Peterborough, spent the supper hour on Friday with Mr. and Mrs. Allan Ramsay.

Weekend guests of Mr. and Mrs. Leslie Holmes were Mr. and Mrs. Gordon Smith of Deep River, Mr. and Mrs. Wes. Cowan, Aurora, Mr. and Mrs. Tom Moorcroft, Whitby, Mr. and Mrs. Ed Sykes, Belleville, Mrs. Ruth Evans, Ameliasburg and Mrs. Muriel Roushorn, Whitby. All attended the Creaser - Holmes wedding Saturday.

Mr. Herb Franklin, Rochester, N.Y., spent a few days with Mr. and Mrs. Ralph Franklin. They all spent the supper hour on Monday with Mrs. Betty LaPalm, Madoc.

Several ladies attended the Harts-Riggs Women's Institute meeting on Tuesday evening, in Madoc Township School.

Miss Mona Walker and Lawrence and Mr. Kelly Lucas, Belleville, spent the weekend with Mr. and Mrs. Alex Clarke.

Mr. Bill Franklin and Pat, Havelock, visited Mr. and Mrs. Ralph Franklin on Saturday. Mr. and Mrs. Allan Herrington, Toronto, visited the Franklins on Sunday.

St. Andrew's U.C.W., unit 2, met on Wednesday evening at the home of Mrs. Johnny Fleming. U.C.W. unit 1 met on Thursday afternoon at the home of Mrs. Arthur Holmes.

# Queensborough W.I.

The Queensboro branch of the W.I. held their September meeting in the W.I. Hall on Wednesday evening, September 12.

Mrs. Arthur Holmes, president, was in charge of the meeting. The roll call was "How Can I Better My Education?" There were 12 members and 3 visitors present.

Mrs. Robert McNeil read a selection on the motto of education, "What children wrote about the greatest day in their lives."

Mrs. Ken Cassidy introduced our guest speaker, Mrs. Warren Hill, from Madoc, who is our provincial board member. Mrs. Hill gave an interesting talk on institute procedure from the branch through to A.C.W.W. Mrs. David Gordon thanked her and presented her with a gift.

Mrs. Harry Declair gave a reading, "Views of a ten-year-old girl on education."

The meeting was closed with the "Queen" and lunch was served and a social time enjoyed by all.

# Legion News

Our fall season got off to a fine start on Friday, September 14th, and I want to thank the comrades that did attend. Our next general meeting will be Friday, October 12th at 8 p.m. Let's have a good turnout.

Due to our 1st vice president resigning, Comrade Tom Sandford conducted nomination for a 2nd vice president as our 2nd vice president moved up to 1st vice president and our new 2nd vice president is Comrade Oscar Baumhour. Our 1st vice president is Comrade Lew May and our new membership chairman is Bob Smith.

Our branch has donated $50 to the Field Disaster Relief Fund and also $30 to the Muscular Dystrophy Association.

On Sunday, October 21st, our branch is host to a Zone F 3 meeting and on October 25th a seminar in our branch.

On Sunday, September 16th, Comrades Harry Dennis, Tom Sandford and Harry McGuire were attending a seminar in Branch 99, Belleville, and we hope to have them give some worthwhile information.

As you know, comrades, Poppy Season is very near and Comrade George Hoover, as Poppy Chairman, is looking for volunteer help in this worthwhile cause. George and Harry Dennis have been working very hard to get this under way. That's all for now, comrades.

Your Secretary,
Harry McGuire.


**NOTICE**

**Madoc WEIGHT WATCHERS**

Effective October 1st -

Location of Meeting changed to

Anglican Church Hall

**Ted Hailstone & Son**

**Plumbing & Heating**

**Oil Burner Installation**

**Phone 473-4152, Madoc, Ont.**

NOW IS THE TIME TO THINK ABOUT HAVING YOUR FURNACE CLEANED & SERVICED. ALSO NEW INSTALLATIONS.

**IN APPRECIATION**

Thank you for your Contribution to the success of the Madoc Minor Hockey Concession at Madoc Fair.

Mother's Auxiliary
Ken Holland
Bob Bancroft
Wally Sawkins
Shane Mason
Dave Hobson
Bob Henderson
Jack Douglas
Sam Danford & Sons Ltd.
Brian Willman
Ray Tweedy
Carl Winterburn
Larry Carswell
Heather Kirkwood
Brad Lloyd
Bill Taylor Well Drilling
Murray Empey
Daryl Kramp
Karen Bailey
Tom Deline Ltd.
Madoc Firemen
Bob Kirkwood

The winner of the food basket donated by Madoc I.G.A. was Mrs. L. Miller of Queensborough.

**UNDER NEW MANAGEMENT**

**MADOC PRINTING & PUBLISHING**

(formerly Madoc Review Ltd.)

**ALL TYPES OF COMMERCIAL PRINTING**

**We carry a complete line of:**

- office supplies
- stationery, rubber stamps, etc.
- wedding invitations
- personalized Xmas cards, etc.

FAST FRIENDLY SERVICE!

*For Your Smile Of The Day*

*Drop In To See Sharon & Kay*

**Watch For Our Grand Opening**

# SAVE - SAVE - SAVE

## Beat the Price Increase of the per issue & subscription rate.

Up to & including **October 15, 1979**, you can purchase an annual subscription at the old price of only **$8.00** per year ($7.00 for senior citizens) for as many years as you wish.

(ALL NEW & RENEWAL SUBSCRIPTIONS MUST BE PREPAID)

Old Price - 20c per copy x 52 weeks - cost - $10.40
New Price - 25c per copy x 52 weeks - cost - $13.00
Old Price - $8.00 per annual subscription - $8.00
New Price $10.00 per annual subscription - $10.00
Outside Canada, subscriptions will be increased to $25.00 per year

Just multiply the number of years of your subscription by your savings and you can see why you should act immediately. This offer will definitely not be extended beyond October 15th, 1979. Even if you have renewed your subscription in the past few weeks or months, you can still take advantage of this offer by extending your subscription.

To make it as easy as possible for you to take out a new subscription, or renew an old one, just call the number in your local town or use the handy coupon below.

| Madoc | Marmora | Havelock | Norwood | Hastings |
|---|---|---|---|---|
| 473-4476 | 472-2136 | 778-2671 | 639-5431 | 696-2152 |

YES, I WOULD LIKE TO TAKE ADVANTAGE OF YOUR OUTSTANDING OFFER.

PLEASE SEND ME ☐ Marmora Herald ☐ Havelock Citizen ☐ Norwood Register ☐ Hastings Star ☐ Madoc Review

New ☐ Renewal ☐

For a period of ☐ 1 year ☐ 2 years ☐ 3 years or ..... years.

My cheque for $..... is enclosed.

Name .....

Street or Box No. .....

Town or Village ..... Postal Code .....

To:

Madoc Review
21 St. Lawrence St
Madoc, Ont.
K0K 2K0

Marmora Herald
3 McGill St
Marmora, Ont.
K0K 2M0

Havelock Citizen
George St
Havelock, Ont.
K0L 1Z0

Norwood Register
Colborne St
Norwood, Ont.
K0L 2V0

Hastings Star
Front St
Hastings, Ont.
K0L 1Y0

# OBITUARY

## Elizabeth Anne Fluke

Elizabeth Anne Fluke died in Kingston General Hospital on September 14, 1979, after a three-month illness. She was 24 years of age.

Mrs. Fluke was born in Peterborough, the daughter of Bev and Marie Pollock of Havelock, on May 9, 1955. She was married to Allan Fluke and had lived in Marmora from 1971 to 1975; she moved to Thompson, Manitoba that year returning in 1978.

She is survived by her husband, and her children Douglas and Angela, of Marmora, her parents, and brothers, Carl, Randy and Dwayne all of Havelock and her sister, Judy (Mrs. Dave Parkinson) of Campbellford. She was predeceased by her uncle, Peter Cassalman.

Mrs. Fluke rested at the Howden Funeral Home in Marmora from Monday, September 15; funeral services were at the Marmora Pentecostal Church on Wednesday, September 17 with the Rev. James Stevenson presiding. Interment was in the Marmora Protestant cemetery.

Pallbearers were Bill Ellis of Bowmanville, Doug Falls of Peterborough, Rick Henderson of Havelock, Robert Ellis of Marmora, Robert Derry of Marmora and Doug Little of Young's Point. Attending from a distance were Ray and Dianne Cassalman of Chapleau and Herb and Kathy Cassalman of Fort Francis.

Mrs. Barb Sanderson was the organist for the ceremony.


Prescriptions

Green Shield D.V.A. Social Services Blue Cross Welfare

JOHNSTON'S PHARMACY Madoc 473-4112

FOR ALL YOUR PETROLEUM NEEDS

Lubricating Oil
Grease
Gasoline
Furnace Oil
Stove & Diesel Oil

MADOC CO-OPERATIVE
473-4227
After Hours 473-4133

Pinkle ELECTRIC LIMITED

HOME WIRING CENTRE

WE WILL SHOW YOU HOW

YOU CAN DO IT

We have a complete stock of wiring materials - economically priced.

WE CAN DO IT FOR YOU

We have a staff of fully qualified Electricians and offer you prompt service.

TOGETHER WE CAN DO IT

A Pinkle Electrician can work with YOU to complete your wiring project and help you save.

VISIT OUR ANTENNA SHOP

- Self Support Towers
- Rotors
- Signal Boosters
- Hi-Gain Fringe Area Antenna Heads
- CB Aerials
  Mobile - Home Base

Pinkle ELECTRIC LIMITED
334 Pinnacle St.
613-962-5331
BELLEVILLE
- Free Parking -

BERT JONES

THE 1980'S ARE HERE!

Bert Jones and his Sales Staff

Dan Jones
Sales Manager

Gardner Stevenson
Used Car Manager

Bob Sills
G·M· Grand Sales Master

Liz Franklin
G. M· Grand Saleslady

Harold Baker
G.M. Sales Master

Bill Lahey
Madoc Sales Representative

DROP IN AND LOOK THEM OVER
WE'VE GOT LOTS OF THEM

Sept. 27, 28, & 29 Thurs., Fri., & Sat. This Week

MADOC GM Bert Jones MADOC 473-4229

"A Little Out of the Way But a Lot Less to Pay."

**MARMORA NIGHT SCHOOL**

**Three New Courses**

CROSS COUNTRY SKIING - Instructor - John Hutt
Marmora Senior School
Monday - Oct. 1 - 7:00 - 9:30

WOOD CARVING - Instructor - C. Logan
Marmora Senior School
Tuesday - Oct. 2 - 7:00 - 9:00

POTTERY - Instructor - B. Chappell
Marmora Senior School
Monday - Oct. 1 - 7:00 - 10:00

Registration can be completed during first class

PRACTICE HOME ECONOMY

**INSULATE NOW!**

Take advantage of government grants for home insulation.

We specialize in blown insulation for walls, ceilings & crawl spaces in older homes - also fibreglas in new homes.

We use CMHC approved material.
Call for free estimates!

**D.G. Brown Construction**
R.R. 1, Thomasburg, Ontario
**478-5110**

**strong on performance**

FOX
2250.2310.3310
PTO forage harvesters

INTEREST FREE TO MAY, 1980

Winner of Poulan Clock at Madoc Fair - Mr. Michael Haley, R.R. 1, Madoc.
(Sponsored by Doug Bailey & Sons)

**DOUG BAILEY & SONS**
ELDORADO, ONTARIO
**613-473-4020**

## Footballers win

Continued from page 8

some pleasing aspects of his team's defensive play in that Campbellford did have one very good running back and his defense was able to contain him very well. There was no doubt that the team members felt they were going to be competitive but Centennial will either prove them right or justify coach Mound's reluctance to go out on a limb in some of his pre-season predictions. "I saw things in this game that I wasn't sure we had and I now think we will be competitive but this game wasn't indicative of the kind of opposition that we will meet in our league."

The senior girl's basketball team travelled to Peterborough for an exhibition game and coach Dave Sellers also came away with mixed emotions. The senior girls handled the Peterborough team very easily but he felt that they should have scored twice as many points as they did. "That team really wasn't good competition for us so I still don't know how this team will do against good competition." They get their first taste of regular season play against Bancroft on Wednesday.

**Potatoes & Cauliflower**
at
**WILLOWLEE FARMS**
C. & L. Vanclief
Ameliasburg
(Just South of Belleville)
962-6076

KENNEBEC POTATOES (White) $4.00 a bushel
RED CHIEFTAN (Red) $5.00 a bushel
CAULIFLOWER $6.00 per dozen

*GET THEM FRESH FROM THE FIELD AS THEY COME OFF THE WAGONS*

Monday thru Saturday 9 a.m. to 6 p.m.
commencing Saturday, Sept. 22

**$5. TRADE IN**

***Trade your old Jeans and Cords in on a new pair and get $5 Off the Regular Price of a new pair of Jeans & Cords.***

We have Levi's Pantomime & Basics,
Carhartt Pleats in Denim & Corduroy,
Sasson in denim & corduroy,
Cream-denim, sateen & corduroy,
Roadrunner-corduroys & denims.

HASH • LEVIS • RAINBOW • WRANGLER

**STUDIO 1**
MORE THAN JUST JEANS
966-7131
GARY McPHERSON

# MADOC MEAT MARKET

**Store Hours**
Monday to Thursday
8:30 to 6:00
Friday
8:30 to 9:00
Saturday
8:30 to 6:00
Open Sunday by chance or arrangement.

**473-2324**

**Madoc, Ont.**

Savings From Our House To Your House

## This Week's Fantastic Savings .....

**Round Steak** $2.59 lb.

Maple Leaf Tender Sweet **Dinner Hams** Boneless Ready to Serve **2.29 lb.**

Thrifty **Bacon** .99¢ lb.

Frozen New Zealand Spring **Lamb** cut & wrapped $1.59 lb.

Store Sliced **Cold Meat** Pickle & Pimento Loaf Minced Ham $1.79 lb.

Store Sliced Cooked **Ham** $2.39 lb.

Maple Leaf **Slab Bacon** $1.63 lb.

Store Packed Wild **Blueberries** $1.45 lb.

Boneless **Beef Stew** $1.99 lb.

# MADOC BUSINESS DIRECTORY

**Havelock Garden Restaurant**
Fast Take-Out Service
OPEN: Sun.Mon.Tues. - 11 a.m.-10 p.m.
Wed. - 4 p.m.-10 p.m. Thurs. - 11 a.m.-10 p.m.
Fri.Sat. - 11 a.m.-2 a.m.
1-705-778-3069
3 Ottawa St. E. (Hwy.No.7)
HAVELOCK, Ont.

**THE MADOC REVIEW**
Madoc
613-473-4476, 4700

**H.P. Auto Service**
Bannockburn
CARS - TRUCKS - TRACTORS
Call for appointment
473-4738

**Pigden's Mechanical Limited**
Call us for all your electrical needs
Phone Madoc
613-473-4203

**The Cheddar House**
Dining Lounge & Tavern
Country music every Fri. & Sat.
Hoard's Station Phone 705-653-2908

RON TREVERTON
PLUMBING & HEATING
Phone 473-2489, Madoc

Walter W. Lorenz Ltd.
Ontario Land Surveyors
Box 536
29 St. Lawrence St. East
Madoc, Ont.
Tel. 473-2345 Res. 473-4071

**REMINGTON BARN PAINTING & REPAIRS**
All work Guaranteed FREE ESTIMATES
473-2012 473-4503

**Stevenson's Marina**
OF HASTINGS LIMITED
JOHNSON SALES & SERVICE
Peterborough Boats
Authorized Chrysler Service
705-696-2683

**Optometrist**
Dr. CARL S. McLEAN
9 Forsyth St., Marmora
THURSDAYS - 1:30 - 7:00 p.m.
For appointment, please call
1-613-472-2528 or 1-613-968-6136

**FLOOR SANDING**
Old floors like new
Urethane finish
613-473-4088

**Nick H. Verhoef Inc**
**ONTARIO LAND SURVEYORS**
28 Doxsee Ave. south P.O. Box 1390
Campbellford 705-653-2111
Mon. - Fri.: 8-5 p.m.
Consultation Office
Open Fridays, 10 a.m. to 4 p.m
65 Forsythe St. P.O. Box 490
Marmora 613-472-2173

Allan Frank's
CONSTRUCTION
Complete Septic Systems
Sand Gravel Topsoil
Eldorado, Ont.
473-2296

**KEN'S AUTO SERVICE & RAD REPAIR**
✓Rad Repair ✓Front End Alignment
✓Twin I Beam
473-2356

**B & D Dead Stock**
Prompt Dependable Service
Cash on the Spot
For Crippled or Disabled Cows & Horses
7 days a week
All dead animals removed free of charge
PHONE TWEED COLLECT
613-478-2713
IF NO ANSWER, 478-5174

TELEPHONE ACCOUNTS
may be paid at
JOHNSTON'S
Guardian Drugs
MADOC

**Bedore & Auger**
Box 353, Marmora, Ont
Interior & Exterior Painting
Paper Hanging
Drywall
Free Estimates
Phone 472-2503 days
472-3142 evenings & weekends

John W. GIMBLETT
For the man who knows rural Real Estate best contact
E.F. Ted Meraw
613-473-4374

Century 21
CORONA REAL ESTATE LTD.
For all your Real Estate needs
Myke Fraser
Sales Associate
613-962-9281
613-478-3345
Member - Quinte & District Real Estate Board

# IGA 99¢ SALE

GREEN GIANT, FANCY FROZEN
**Niblets Whole Kernel Corn or Sweet Peas** 2 12 OZ PKGS 99¢

PURINA ASSORTED VARIETIES
**Tender Vittles** 500 g BOX 99¢

CLUB HOUSE, PURE
**Black Pepper** 106 g CTN. 99¢

**Javex Liquid Bleach** 128 FL. OZ PLST. JUG 99¢

MFG. 6c OFF LABEL
**Toastmaster Crusty Loaf** 2 16 OZ LOAVES 99¢

IGA
**Cheese Logs** 2 225 g PKGS 99¢

FLAVORED
**Tang Orange Crystals** POLY BAG OF 4 x 3¼ OZ PKGS $1.09

QUAKER STATE, SUPER, 10W30
**Motor Oil** 1 L TIN 89¢

## Plastic Housewares

ROUND PLASTIC, WHITE OR GOLD
**Waste Basket** EA 99¢

PLASTIC, GOLD OR GREEN
**Drain Tray, Drainer or Pail** EA 99¢

PLASTIC, RECTANGULAR, GOLD OR GREEN
**Dish Pan** EA 99¢

ASSORTED VARIETIES
**Del Monte Puddings** SLEEVE OF 4 x 3 OZ TINS 99¢

ALLEN'S ASSORTED FLAVORS
**Fruit Drinks** 2 48-FL. OZ. TINS 99¢

ALL PURPOSE
**Monarch Flour** 2.5 kg BAG 99¢

LIPTON
**Chicken Noodle Soup Mix** 2 BOXES OF 2 99¢

ASSORTED FLAVORS PREMIUM QUALITY
**Sealtest Yogurt** 3 175 g CUPS 99¢

DEL MONTE
**Stewed Tomatoes** 2 19-FL. OZ. TINS 99¢

CHOICE
**IGA Peas** 4 14-FL. OZ. TINS 99¢

MFG. PREPRICED $1.25
**Sunlight Liquid Detergent** 32-FL. OZ. PLST. BTL. 99¢

PRICES EFFECTIVE WED., SEPT. 26 TO SAT., SEPT. 29, 1979.

WE RESERVE THE RIGHT TO LIMIT QUANTITIES.

OATMEAL OR COATED COCONUT MALLOWS
**DAD'S COOKIES** 400 TO 450 g PKGS. 99¢

VALLEY FARM FROZEN, CHOICE
**FRENCH FRIES** 4 2-LB. POLY BAGS 99¢

100% PURE VEGETABLE OIL, TRILLIUM
**SOFT MARGARINE** 2 1-LB. TUBS 99¢

YOUNG FROZEN, EVISCERATED UNDER 14-LBS. CANADA
**Grade A Turkeys**
$1.08 LB.

CUT FROM CANADA GRADE A BEEF BONELESS, OUTSIDE
**Round Steak Roasts**
$1.99 LB.

DEVON, RINDLESS, SLICED
**Side Bacon**
1-LB. PKG. 99¢

CUT FROM CANADA GRADE A BEEF FULL SLICE OR OUTSIDE CUT
**Round Steaks**
$2.09 LB.

CANADA GRADE A, FROZEN YOUNG, EVISCERATED TABLERITE, UNDER 14-LBS.
**Self-Basted Turkeys**
$1.28 LB.

SWIFT'S PREMIUM
**Wieners** $1.39 1-LB PKG.

CUT FROM CANADA GRADE A BEEF LEAN, BONELESS
**Stewing Beef** $1.98 LB.

MAPLE LEAF
**Golden Fry Sausages** $1.79 1-LB. PKG.

MAPLE LEAF, SLICED
**Bologna** $1.69 16-OZ. PKG.

MAPLE LEAF, BRISKET 2 TO 3-LB. AVG.
**Corned Beef** $1.99 LB.

MAPLE LEAF, 1¼-LB. AVG. VACUUM PACKED, SELECTED VARIETIES
**Sandwich Meat Chunks** $1.89 LB.

CUT FROM CANADA GRADE A BEEF BONELESS
**Inside Round Steaks**
$2.19 LB.

PRODUCE OF U.S.A.
**Thompson Seedless Grapes**
79¢ LB.

ONTARIO GROWN CANADA NO. 1 GRADE
**Cauliflower**
59¢ EA.

ONTARIO GROWN CANADA FANCY GRADE
**McIntosh Apples** 3-LB BAG $1.29

PRODUCE OF REPUBLIC OF SOUTH AFRICA
**Outspan Valencia Oranges** SIZE 112's DOZ $1.99

ONTARIO GROWN CANADA NO. 1 GRADE
**Celery Stalks** 3 FOR 99¢

ONTARIO GROWN CANADA NO. 1 GROWN
**Carrots** 3 2-LB BAGS 99¢

ONTARIO GROWN
**Pepper Squash** 4 FOR 99¢

ONTARIO GROWN CANADA NO. 1 GRADE
**Cooking Onions** 3 2 LB BAGS 99¢

PRODUCE OF CANADA
**Flame-Glo Firelogs** EA. $1.19 CASE OF 6 $6.99

PRODUCE OF U.S.A.
**Peanuts in the Shell** LB 89¢

ASSORTED COLORS
**Kleenex Paper Towels**
2-ROLL PKG. 89¢

ASSORTED COLORS
**Kleenex Facial Tissue** BOX OF 200 59¢

ASSORTED COLORS
**Delsey Bathroom Tissue** 4-ROLL PKG $1.19

**Kleenex Boutique Luncheon Napkins** PKG OF 75 63¢

ASSORTED COLORS
**Kleenex Facial Tissue** 3 PKGS OF 100 99¢

ASSORTED COLORS
**Delsey Bathroom Tissue** 2-ROLL PKG 63¢

**Kleenex Mansize Facial Tissue** PKG OF 60 69¢

NEW FREEDOM
**Maxi Pads** PKG OF 30 $2.49

NEW FREEDOM
**Mini Pads** PKG OF 30 $1.89

NEW FREEDOM
**Feminine Napkins** PKG OF 12 $1.09

REGULAR OR DEODORANT
**Kotex Lightdays** PKG. OF 30 $1.59

PLUS, REGULAR OR SUPER
**Kotex Napkins** PKG. OF 12 89¢

IGA FOR COMPETITIVE PRICES plus WEEKLY SPECIALS plus FRIENDLY SERVICE

Kincaid's Madoc, Ont. Open Fri. till 9 p.m.

# MIDWEEK

# IN BRIEF:

highlights from this week's front page stories

## NORWOOD
### THE REGISTER

Rosanne Bloom, 17 years old, of Norwood, was crowned the 1979-80 Norwood Fair Queen during a ceremony in the Norwood Centennial Sports Complex on Saturday evening. Rosanne was sponsored by the Norwood Volunteer Fire Department. First and second runners-up were Karen Tyhuis and Bev Barr.

The Norwood District High School has a new vice principal this year, Mrs. Marlene Braund, of Peterborough. Mrs. Braund had taught at Crestwood Secondary School for 16 years prior to coming to Norwood in her new position.

Norwood Council held their meeting last Monday evening where Mr. Everett Toms, accompanied by Donald Clarke and Arthur King, presented a brief in opposition to the Peterborough County Board of Education's planned French immersion program. Mr. Toms received support from the council that evening. He now has the support of six village and municipal councils in the Peterborough County.

St. Paul's School in Norwood has a number of new staff members this year. Jerry Ballandies has come to the school as principal along with Mrs. Lorraine Stubbs of Douro (grades 3-4), Mrs. Jacqui Marsh of Peterborough (grades 5-6) and Mrs. Carol MacDonald of Hastings (special education and French teacher).

## MADOC
### THE REVIEW

The Madoc Fair got ideal weather over the weekend and many people think this may have contributed to record crowds showing up over the three-day event. Friday night surprised the members of the fair board with a beautiful fall night and when the gate receipts came in, they couldn't help smiling. Their fair was off to a tremendous start and, as the weekend continued, it got better and better.

The weather on Saturday was again very good and that was part of the reason that people didn't really realize just how many people attended the fair. "On a nice day like that, the crowd doesn't congregate in one spot so, unless you are out and moving around, you get a deceptive opinion of how many people are attending," said Francis Tobin, the fair secretary. And there were lots of interesting displays and competitions taking place to keep the crowd circulating.

On Sunday, believe it or not, the weather was even nicer. The baby show was one of the major attractions and was the reason for the arena being packed for most of the afternoon.

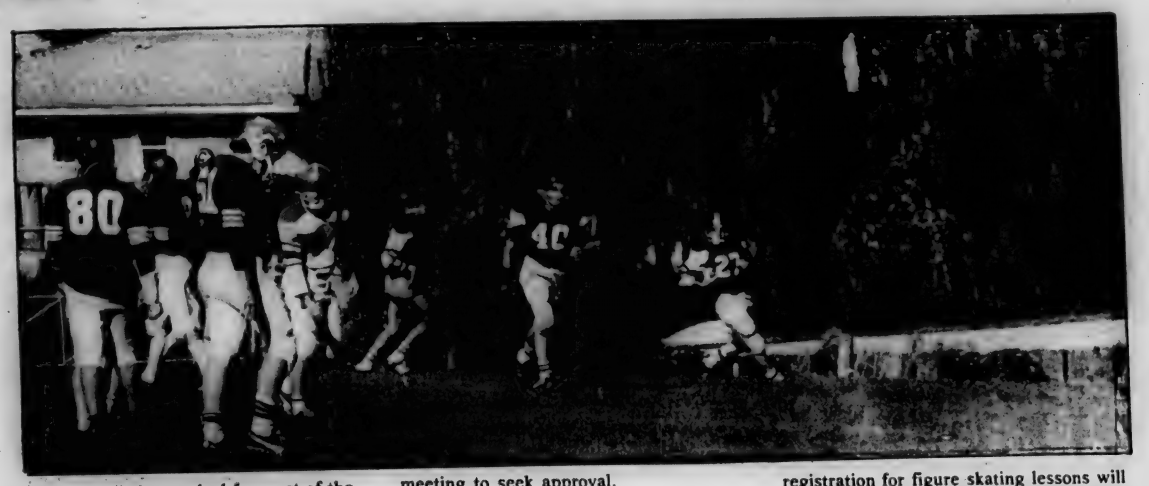

People from the Immigration Department are presently in the refugee camps looking for the family that will be coming to Madoc. Preparations for their arrival are being completed with the Veermans working feverishly to install the plumbing and heating in their apartment. Rugs, carpets, face cloths, towels and everyday cooking utensils will soon be needed by this family and can be donated by giving Mrs. Veerman a call.

With winter setting in, Traditional Chimney Sweeps, Hans Tronick and Bob Paget, are being kept busy. This is the time of year when it is best to have your chimney cleaned and they advise that it should at least be checked to see if it does need cleaning. It could save a lot of heartache later on.

## HASTINGS
### THE STAR

Former president of the Hastings Chamber of Commerce, Bob Crate, is hoping to start up a new Chamber this fall, but it may not come under that name. He is primarily interested in getting the local merchants of the village together to discuss ideas which may eventually lead to bringing more people to the area to shop. The Chamber died over the summer months due to lack of support from the merchants.

Hastings Home and School Association, which has now changed its name to the Community School Association, is planning on starting up a Block Parents program in the area. It would involve volunteer parents who would be able to provide assistance to children on the streets in case of any emergency. The Association will be attending the October 1st village council meeting to seek approval.

This week's Hastings Star contains a tribute to the late Everett Elmhurst who died on September 4th. Mr. Elmhurst had dedicated his life to the concerns of the local people and their habitat. The native Indians of the Rice Lake region were one among many of his dearest interests.

A break-in occurred at the Hastings post office sometime during the morning of Saturday, September 15th. Two broken windows were found along with some minor damages. As of yet, no charges have been laid.

## MARMORA
### THE HERALD

The Marmora and District Business Association has asked the village council to look into replacing the bylaw officer with a policeman. Citing increased vandalism, rowdyism and public drinking, the business people asked for an investigation of the expense. They feel that a policeman would have more authority than a bylaw enforcement officer.

Council decided the first step was to look for increased protection from the Ontario Provincial Police and moved to set a meeting with them. They also agreed to look into the relative cost of hiring a policeman. Some members felt that a policeman would actually offer little improvement and would cost the taxpayers more.

Marmora has a new councillor as the result of the resignation of longtime Councillor Bert Gray: Jean Hanley, a village real estate agent and mother of five becomes the first woman councillor in the village's history. Mr. Gray has moved to Elliot Lake.

The Ontario Cyclocross Championships will be held in Marmora in mid-November. Council approved the route for the cross-country race at its meeting last Tuesday and organizers report that arrangements are going ahead.

The Crowe Valley SnoRiders, Marmora's snowmobile club, held a high profile over the past two years, including a key role in the sled dog race. Now the club may be disbanded because not enough members have turned out to early meetings.

## HAVELOCK
### THE CITIZEN

A new business dealing in fire extinguishers, smoke detectors and related goods opened in Havelock recently. William Terrell, a captain with the Toronto Fire Department, and his wife Lois are providing this important service to the area. They have set up shop in the former flower store on No. 7 highway.

Registration has been opened for power skating for the winter months, and registration for figure skating lessons will take place September 29th. Two instructors from Peterborough will be coming to the village to give these two courses. Organizers are hoping for a good turn out. Figure skating will be given on Fridays and power skating Saturday mornings.


★ Farm ★ Directory

Shop these merchants for all your farming needs

Sales & Service
MF Massey Ferguson
639-5383
Open Mon. - Sat.
Norwood
J.J. Stewart Motors

Ford
Tractors & Equipment
Harvey Putman 962-1132
Cannifton Garage
Cannifton Rd. Belleville

Allan Baker
BRITISH LEYLAND
Leyland Tractors
Skiroule Snowmobiles
SALES & SERVICE
Phone 639-5819 Norwood Ontario
KOL2JO

DION
KVERNELAND
Hefferman
FARM EQUIPMENT
NEW & USED FARM MACHINERY
SALES & SERVICE
Hwy. 7 East to Modern Agro Systems then 3 miles South Peterborough, Ont.
705-742-4687

FAMOUS PLAYERS THEATRES
Quinte Mall Cinemas

"HOOPER"
7 & 9 P.M.
Some Language May Be Offensive
Cinema 1

"ESCAPE TO ATHENA"
ADULT ENTERTAINMENT
7 & 9:10
Cinema 2

HIGHWAYS 14 and 401 968-7285 FREE PARKING

Insulated solid vinyl siding, 5" seamless aluminum eavestrough, aluminum awnings and canopies, storm doors & windows, shutters.

ONTARIO VINYL
Peterborough
705-745-2552

BOWES & COCKS
LIMITED REALTOR
The Gallery of Homes

COUNTRY SQUIRE HEIGHTS
Clean 3 bedroom cottage with boat, lot & single car garage. Excellent view of Rice Lake. Completely furnished & only asking $28,500.
For Information Call
Keith or Scott Johnstone
705-696-2251 collect
ONLY $2,500 DOWN
Could move your family into this 1½ storey 3 bedroom home in Hastings. Good clean house in quiet residential area. Make an offer.
For More Information Call
Keith or Scott Johnstone
705-696-2251 collect
LARGE THREE BEDROOM
Home in Hastings at central location. Features hardwood floors and wooden spiral staircase. Plenty of room with double lot. Solid 2 storey brick home.
For appointment to view call
Keith or Scott Johnstone
705-696-2251

We are out to win you over!

FOR THE BUDGET MINDED INDIVIDUAL - HERE'S HOW SIMPLE WE CAN MAKE IT FOR YOU.

| CAR | PRICE (Inc. Tax) | DOWN PAYMENT | INTEREST 14.5% To Those Who Qualify | MONTHLY PAYMENT |
|---|---|---|---|---|
| 1976 Pontiac Lic. KRB112 | $2,998.00 | $98.00 | $693.52 | $99.82 |
| 1976 Ford Pinto Lic. KNW148 | $3,099.00 | $99.00 | $717.00 | $103.26 |
| 1976 Pontiac Lic. KLA138 | $4,169.00 | $169.00 | $956.48 | $137.68 |
| 1977 LeMans Lic. LBZ205 | $4,276.00 | $176.00 | $980.32 | $141.12 |
| 1977 Cadillac Sedan Deville Lic. MJJ469 | $9,594.00 | $1,094.00 | $2,032.16 | $292.56 |
| 1977 Mercury Cougar Lic. LJZ718 | $4,472.00 | $272.00 | $1,004.16 | $144.56 |

BAY PONTIAC BUICK GMC TRUCKS
"We're Never Satisfied Until You Are"
Just a stone throw south of the Quinte Mall in Belleville.
Telephone 962-4584.

BATEMAN
REAL ESTATE INC.

WHY WAIT?
See this unique property featuring 1 yr. old bungalow with deck, 2 baths, small creek, good landscaping and all situated on approx. 6 acres near Black River.

Only $8,900 is needed to buy this 50 acre wooded parcel, some open land, on good road, north of Madoc.

2 storey home in the Village of Madoc, fully serviced lot, central location, 3 bedrooms, kitchen, dining and living rooms, priced right and easy terms.

2 excellent surveyed acres on Black River and No. 7 Hwy. Excellent commercial location or beautiful home site. Well on property.

29 acres on No. 62 Hwy., 15 mi. north of Maoc. Surveyed, asking $16,000 with half down.

Contact Bateman Real Estate Inc.,
136 Russell St.,
Madoc, Ontario. KOK 2KO
Ph. 613-473-2825

FOXBORO FABRICS

WHILE THE BOSSES ARE AWAY THE GIRLS WILL PLAY "WITH THE PRICES"

20% off REG. PRICED "IN STORE" DRAPERY & UPHOLSTERY FABRIC

| | | |
|---|---|---|
| 115 CM MED. WALE CORDUROY | Reg. $5.98 M | Sale Price $4.49 |
| 150 CM POLY & COTTON GABARDINE | Reg. $5.98 M | Sale Price $3.98 |
| 150 CM 100% PRINTED POLY. INTERLOCK | Reg. $6.98 | Sale Price $4.49 |
| 150 CM WOOLLENS & BLENDS | Reg. to $8.98 | Sale Price $5.98 |
| 90/115 CM COTTONS & BLENDS | Reg. to $3.29 | Sale Price $1.49 |

FOXBORO FABRICS
Hwy. 14 N., 334 Main St., Foxboro
Phone 613-968-5955

ALBERT GALE LTD REAL ESTATE

Ultra-modern, 4 bedroom home, sunken livingroom with beamed ceiling, family room on main floor, formal dining room, 15 acres with fantastic view. Priced in the low Seventies.

Highway and River convenience. 2 Bedroom, delightful den, spacious living room, and kitchen dining room combined overlooking Trent River, carefree siding, airconditioned, with garage and workshop PLUS 3 bedroom, furnished & winterized cottage. Double boathouse, dock, good swimming and fishing. Many extras, all for only $69,900. terms.

One of Rice Lakes finest NEW BRICK Homes, exceptionally well built, extra insulation, F.A. Oil heat, 34 x 18 living room with fireplace, 24 x 22 kitchen with built-in barbeque and stove. 3 bedrooms, 1½ bath, broadloom throughout, 93 x 200 ft. waterfront lot, 2 car garage; must be seen to be appreciated. In the Seventies, Terms.
Call W.J. (Wes) Rendell
705-639-2309
Hastings, Ont.

*In the first of a series of articles, Madoc editor Ross Lees examines the hopes and frustrations of Junior hockey players*

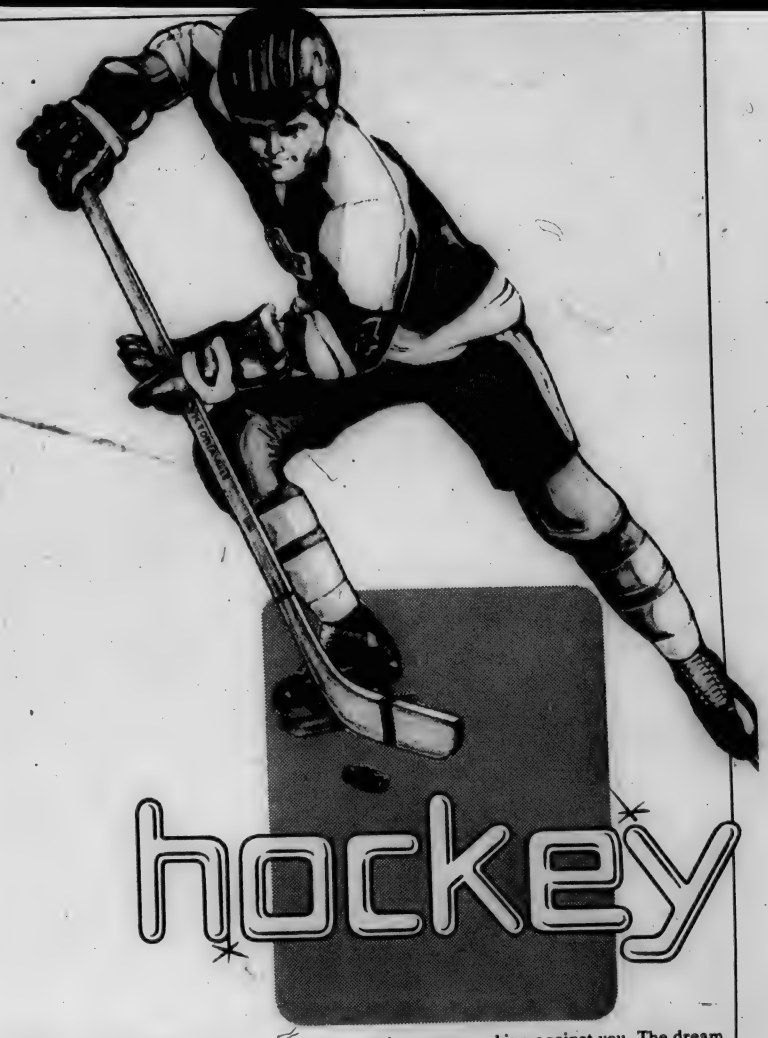

# hockey

"He shoots! He scores!" John Doe, of Marmora, playing in his first NHL game with the Toronto Maple Leafs, has just scored his first NHL goal in his first shift as a starter for the Leafs, and it appears that he will be a real plus to the Leafs this year while some members of the Leaf organization are already comparing him to Daryl Sittler in his years as a rookie."

Sound like every young hockey player's dream? It happens every year that a rookie to the league makes that Cinderella appearance on the roster of some National Hockey League team and completes a dream that he has lived with since he was five years old and playing on his first House League team. The big goal, on national television, for one of the old, established hockey teams. The big salaries, fame and fortune and a day in his honour in his home town. Rubbing shoulders with the Daryl Sittlers, the Bobby Clarkes, the Gilbert Perreaults, the Marcel Dionnes and of course, the Guy Lafleurs.

Yes, a dream. But not an impossible dream and although many of our small town hockey players will never make it to the NHL, much less play Junior "A", the chances had improved immensely over the past few years with the expansion of the NHL and the addition of the WHA. Now that the WHA and the NHL have merged, some semblance of stabilization was expected to return to professional hockey, although many of the people involved are not sure that will happen. The "big bucks" might still be there.

You are probably now saying, "Oh great, here goes one of those editors off on his own little crusade against minor hockey!" Not so. We in the area served by our chain of weekly papers may soon have the chance to see the above mentioned dream come true for some of our hockey players and other athletes who have received their basic skills in much the same way as Gordie Howe and Bobbie Hull. At the present time, this area has several young athletes who have taken that first step towards making that dream a reality and we would like to make the people of the area aware of their efforts and let those new five year olds know that their dream can also come true if they are willing to put the effort into it and get the proper support of their communities.

Hockey powers come and go (with the possible exception of the Montreal Canadiennes) and over the years, each and every town has had their team made up of players that many have thought could go on to play in the big leagues. For some reason, be it lack of skill or just the fact that the scouts never bothered to come to our area, these players have failed to make their bid for fame and fortune.

Greg Terrion, Mark and Justin Han ley of Marmora, are presently making that bid and, if things continue to go well for them, they could very soon become household names for those of us who never had the ability to go as far as they have gone. Maybe they won't all take that final step into the pros, but if even one of them makes it, hockey in this area may finally get the added little boost that will see us get regular visits from professional scouts and that will give our young dreamers a real reason to continue those dreams and to work towards their goal.

Those of us at Cembal Publications want to at least make everyone aware of their efforts and we hope, as the year progresses, to keep you informed on their chances to make the NHL. At this point, we are focussing mainly on hockey, but we also know of some other athletes in the area who are making their bids through other sports. We intend to include them in this series of features that may run through the winter months.

The problem with running a series of features on these athletes is that they already have a great deal of pressure on them and we don't want to add to that problem. We want the people to know their names and be able to follow them and support them. If they don't make it, at least the people know that they gave it their best shot and came close to making it and that our hockey programs are producing competitive athletes worthy of that little extra time and effort.

The experience, for me, was a new one which raised many conflicting emotions. When I conducted these interviews with these veterans of the Junior "A" wars, their confidence and enthusiasm was transmitted to me. It was just prior to their leaving Marmora for their various teams (Brantford, Kingston and Sudbury) and because they were veterans, they all expected to make their teams. Two of them were going into their last years in Junior "A" and I failed to take note of the fact that they mentioned that they really never knew what could happen. An injury, a bad play, a fight lost to a rookie in camp, could all mean that they wouldn't get their chance to play this year and, for those two in their final year, it would mean a drastic change in their plans for the future, but not necessarily their withdrawal from hockey. They are pros, already, and they all had backup plans.

They were anxious, as I was and I'm sure their families and friends as well, to see them have that big year that would bring them to the attention of the scouts and ensure their entry into the NHL. I saw it as a chance to revive the sometimes lethargic programs in some of our towns as well as a chance for us to really identify with success.

I, like many other people, had always been amazed by the contracts that some of our professional athletes were demanding (and getting) and I always thought to myself, "What an ideal way to make $100,000 a year." I have now changed my way of thinking. It isn't as easy as it looks and, by the time they get to the position of earning those large salaries, they deserve every bit they can get. Their careers may only last a maximum of ten years, it may take them two or three of those years to establish themselves and start to make those large salaries and they may have already put in fifteen years of "on the job training" in the minors with absolutely no assurance that it would ever lead to anything. All in all, they might have a twenty-five year career that would end by the time they were thirty or thirty-five years old. Putting it that way, I could see why they wanted to make a big salary for the three or four years that they would be at their peak.

As time went by, I got the chance to see their dreams unfolding and also being crushed. They were times when you felt the jubilation that went with success and also when you felt that despair and dejection of a player who saw his dream slowly evaporate. The times of waiting by the telephone for that call that meant that second chance, and not getting it. The time of knowing that you're good enough to help a team, but afraid that politics and father time were working against you. The dream of a lifetime turning into a nightmare.

But these are other stories that we hope to bring to you in later issues. Many of you will already know some of these stories, whether happy or tragic, but they are the kind of stories that are not often found in small town newspapers and should be known by all. We hope you enjoy the series and we hope that they all end happily.

The first of the series will be the story of Greg Terrion, now playing for the Brantford Alexanders in his last year of Junior "A" eligibility. He has already been offered a contract with Edmonton, but turned it down because he hadn't had a good year, as far as his own personal goals were concerned due to injuries. He felt that this last year of Junior "A" could make a substantial difference in where he went in the draft and the salary he could expect. Watch for his story within the next two or three issues.

## NOEL'S NOTES

# Artificial what ?

*by Noel Stockton*

Some years ago, in a different part of Ontario, and in a fleeting moment of aberration I was instrumental in starting a boys' club.

The idea came to me initially owing to the unsanitary habits of a section of the youthful complement of the town, filling in its spare hours with acts of indescribable vandalism and other expressions of frustration and unexpended energy, which didn't go down too well with the local constabulary who had actually made one or two rather half-hearted efforts to subdue the chaos, but with a remarkable dearth of success. My first act was to approach the editor of the local newspaper with the intention of soliciting his aid in the project, a support which he immediately gave to me whole-heartedly, mainly because his large plate glass window had been kicked into a million pieces the previous week by a playful gang of hooligans, and he was optimistic that a boys' club would keep them otherwise occupied so that they wouldn't want to kick his whole bloody building down.

Now there were other people in the town interested in my scheme, one of whom was the proprietor of the local Funeral Home. He was a cheerful enough chappie in his way, whenever he could find it, but sadly devoid of anything between the ears other than embalming fluid, and that doesn't do too much for the old thinking process. By by some cruel miscueing on the part of a frivolous Fate he was appointed Chairman of our committee.

We went through all kinds of gymnastics to obtain the equipment we needed for this club, including a boxing ring where the boys could legally knock the hell out of each other, a couple of electric drills so they could make holes in one another, a pastime that seemed to appeal to them greatly, and we even persuaded the local St. John's Ambulance Brigade to offer to come along and give lectures to the boys on first aid, how to apply tourniquets and things in case one of their members should happen to sever an artery while kicking in windows at the high school.

We even had a pool table donated by the local magistrate which turned out to be a bit of an embarrassment because what should have been a surface of nice, green baize, was in actual fact a sort of puce corduroy, and we discovered that a couple of the legs had been either lost or stolen, so the the U-Haul we had acquired for the lift merely succeeded in saving the kind donor the trouble and expense of carting the thing to the dump.

But we fixed it up by placing a disused washing machine under one end of it and we covered the playing surface with a red and white chequered table cloth that we found in the nearby laundromat.

Well, the night came for the Big Opening of the Boys' Club! We had invited members of all the service clubs in the town, the Rotarians, the Lions, the Kiwanis and Kinsmen, even the YMCA and the Canadian Legion, as we were desperately in need of funds for this project, and after all they are the boys with the beans.

So here we are, all gathered together in the local town hall, with everybody seated, scrubbed and polished and straining at the leash to hear what we had to say about our enterprise.

Now the Chairman, the Funeral Home director with the embalming fluid where you and I usually house our brains, was to make the opening pitch to the assembled mob. I had coached him volubly ahead of time, and warned him repeatedly to be careful to mention the fact that we had obtained a boxing ring and a number of tools in good order for the boys' use, as well as a partly usable pool table, and that the St. John's Ambulance boys were going to give weekly diatribes on blood-letting and bandaging of severed arms and that they would also give instruction on the art of artificial respiration, because we were in a district full of lakes and rivers and things, and their newly acquired knowledge could be put to good use resuscitating their comrades after we'd chucked them all in the water.

So up stands the Chairman and "Ladies and Gentlemen", says he for starters and also for finishers.

He beams at the audience as though he's just successfully completed the Sermon on the Mount.

With a little prodding from me he eventually managed to tell them how we were about to teach the boys skills hitherto uncharted and how to play pool in the magistrate's table.

But at this point the Funeral Director dried up. He had forgotten his lines, and

**Continued on page 6-A**

# REAL ESTATE

RESIDENTIAL FARMS LOTS COTTAGES COMMERCIAL

## Newsprint shortage

There is a newsprint shortage in Ontario but none of the area's community newspapers is likely to feel the pinch.

Quinte Web Offset in Tweed which prints 14 of the area's community newspapers including the five papers published by Cembal Publications says that they will not be affected by the shortage.

"Our situation is that we have enough newsprint to do us this year," said Eldon Kemp of Quinte Wednesday. "I can get as much next year as I got this year, and I've made arrangements with other sources so that I can get more if I need it.

Mr. Kemp also said that he felt the "shortage" was not because there was less newsprint on the market but rather because there was not enough to meet what he termed "extreme expansions". All mills are producing to capacity and there isn't enough being domestically produced to meet expected demands of places like Smith Falls where the business has been "greatly increased".

"However we're just a tiny company, growing slowly. We don't feel too threatened about it just yet" Mr. Kemp said.

Meanwhile the rest of the province is not so fortunate. Victoria-Haliburton M.P.P. John Eakins has called for the major newsprint suppliers to divert another 1,500 tons of newsprint to the Ontario weekly newspapers from their U.S. destinations. one and a half days' production" and called the diversion "reasonable and necessary."

"These are small, independent papers which could face serious financial problems if their supply of newsprint is cut off. They have little or no inventory at the moment, while the major U.S. buyers still have about 20 days inventory on hand, even with the inventory."


**ARNOLD** REAL ESTATE LIMITED — RR realtor

**Marmora Office 613-472-3131**

200 Acres, well timbered with hard & soft wood, pine plantation. Asking $18,000.

---

50 Acres, year round road & pond, hydro & phone available. Asking $11,500.
Call Carman Colden 613-472-2375
Office 613-472-3131

2 Bedroom cottage on Cordova Lake with 110' water frontage, reduced from $24,500 to $19,500.

---

3 Bedroom cottage with boat house, fireplace & many extras. Excellent sand beach on Cordova Lake. $35,000.

---

13 Acres heavily wooded, year round road $8,900.

---

3 Acres heavily wooded, near Jarvis Lake, $7,200.
Call Bill Campion 613-47: 284'1

Arnold Real Estate 613-472-3131

**DAVIDSON HOOD REALTY LTD.**

100 Acre farm close to Havelock - 3 bedrooms, barn, garage & pole barn $48,900.

---

100 Acre farm, small neat home, excellent bush $37,500.

---

Large 2 bedroom bungalow close to water and Hwy. 7 east Havelock $35,000.
Call Jackie Rymal 705-778-2355 - 705-778-2182

100 Acre farm with restored home, barn and swimming pool, green house, lovely property close to Hastings. $68,500.

---

Neat 2 bedroom home, large treed lot Cordova Rd. near Hwy. 7. $27,000.

---

100 Acres both clear and wooded areas with well $30,000.
Call Mavis Kennedy 705-778-2182

Crowe Lake cottage, cedar exterior and interior. Lot 100 x 363.

---

Moira Lake, 3 bedroom cottage, boat house suitable for guests.
Call Dawn Quinlan 613-472-2167 - 705-778-2182

Lovely older farm home completely renovated - 2 baths, 3 bedroom, $37,900.

---

Sculptured block home on Hwy. 7, Havelock, 4 bedrooms, 2 bath in beautiful condition. $32,000.

---

Cottages on Belmont Lake, Kashabog, Recreational properties.
Call Walter Hood 705-778-2071 - 705-778-2182
For lovely homes and properties in the Marmora area
Please contact Dawn Quinlan and Clyde Smith at the Havelock office
705-778-2182

**W. FRANK REALTOR**
W. FRANK REAL ESTATE LIMITED

MADOC VILLAGE

2 Bedroom home on a well treed lot, centrally located, detached garage, large lot only $29,500.

---

3 Bedroom well decorated home on east St. Lawrence St. Furnace and hot water tank newly installed, separate rented apartment, asking $54,900.

---

5 Acres vacant land, north end $15,000.

MADOC TOWNSHIP

2 Bedroom home on Hematite road $34,900
Farm with good brick home and large barn $85,000.
5 Acre building lot on No. 62 Hwy. $12,500.
200 Acres vacant land, good hunting property, only $19,500.

MARMORA AREA

Newly listed 3 bedroom home on Booster Park Rd. west of Marmora. This well decorated home near Crowe Lake is listed at only $38,500.

---

Older frame home near four corners, full size lot $24,500.

---

6 Year old, 3 or 4 bedroom home in immaculate condition on a well landscaped lot with large detached garage suitable for a workshop. Must be seen to be appreciated.

For more information about these properties
or a property that you may require
Please Contact
Wayne Hagerman 613-473-2943 or 613-962-9248
Member Quinte and District Real Estate Board

**FINDERS** FINDERS REAL ESTATE LIMITED

MADOC VILLAGE

3 bedroom, 2 storey brick home with centre hall plan. In excilent condition on exceptionally large lot. Close to downtown.

---

3 bedroom, 2½ storey, 10 room brick home on double lot. Garage and workshop. large lawn & garden. Close to schools & downtown.

MOIRA LAKE

3 bedroom insulated cottage - 75 ft. shoreline. Dock & boatshed - $19,900.

LOTS

Hwy. 62 & Crookston Rd. - 3 acres, possible commercial site.

---

East of Village - 4 acres. Many possibilities.

---

Deloro Village - 20 acres - over 500 ft. on Malone Rd.

---

Dickey Lake - 100 ft. frontage on lake. Good year round access. Hydro & phone available.

---

Madoc Village - Double lot - town water & sewage. Close to schools.
Call Marianne Burris
Sales Representative
613-473-4635 or 613-473-2469

MARMORA

$15,000. - 1½ storey frame house, close to downtown. New 4 pc. bath. Electric heat.

---

COOPER

$13,500. - White frame church, in excellent condition, on ½ acre lot. Paved road. 200 amp. service.

---

BRETT LAKE

Secluded retreat - 89 acres on a 45 acre lake. Log house 31' x 19' in good condition.

Call Jim Kennedy
613-473-2577 or 613-473-4527
or drop into the Bannockburn store

**Century 21**
CARL OAKE REALTY LTD.

Norwood 705-639-5495

VALUE FOR FIRST TIME HOME BUYERS

10¾ PERCENT MORTGAGE can be assumed by the buyer of this 4 bedroom bungalow overlooking Rice Lake. Large lot and separate boat lot on the water. Finished Rec Room.

$27,500 is the low asking price for this 2 storey spacious brick home in superb condition in Havelock. 2 bathrooms, large garage-workshop. Make an offer.

$28,000. 2½ storey solid home in Havelock on a beautifully landscaped lot. Recently decorated and all services updated.

RICE LAKE winterized cottage with guest cabin on 1 acre. Year round road. Value at $29,900.

NORWOOD. 3 bedroom cozy 1½ storey home on approx. 2 acres. Take over existing mortgage. Asking $34,500.

BRICK DUPLEX. Live in 1 side and have the rent from the other side to pay the mortgage. 1 unit is 4 bedrooms with walk-up attic and the other unit is 2 bedrooms. $30,900.

4-PLEX. Monthly rental income is over $610. $37,500.

BUILD your own home on this private building lot east of Havelock. 375' frontage. $9,500 and the vendor will hold a mortgage.

HOMES WITH SOMETHING SPECIAL

Brick Century Home in a parklike setting on 1 of Norwood's finest streets. 4 bedrooms, living room with fireplace, spiral staircase. In superb condition. $45,000.

2 Storey home, barn on 2½ acres. Only 10 miles east of Peterborough. Home is in good condition and all services updated. Assume the existing mortgage. $43,500.

Newer brick bungalow with attached garage near the Trent River. All rooms are spacious and most are carpeted. Excellent value at $41,000.

Phone Brent Ross
705-639-5495 (Norwood)
705-743-4444 (Peterborough)

**BOWES & COCKS LIMITED REALTOR** — The Gallery OF HOMES
Marmora, Ont. 613-472-3432

DICKEY LAKE COTTAGES

3 bedroom cottage, all conveniences. Ideal beach, extra large lot. Some furnishings.

---

Knotty pine finished cottage. Some furnishings, lovely beach. Must be seen to be appreciated.

Call Joe Brintnell

100 ACRES

Good road frontage. Excellent hardwood bush, small pond, good hunting, very secluded. Asking $20,000.

Call Dan Terrion

RETREAT PROPERTY

100 acres of well wooded property with creek. Insulated new cottage with hydro, drilled well. Priced to sell.

Call Wilf Terrion

CROWE LAKE COTTAGE

3 bedrooms, winterized, furnished, 4 pc. bath, electric heat. 2 bedroom guest cabin, beautiful view of lake, sand beach.

Call Jean Hanley

OLDER HOME

On large lot, ideal gardening, outskirts of Madoc. Two storey home, all conveniences. Priced to sell.

Call Joe Brintnell

# CONSUMER BEAT

## The customer is not always right

Thousands of consumer complaints are lodged every year in Ontario, and consumers are certainly justified when products, services or policies have been misrepresented.

But is the customer always right? Definitely not. Consumers often make assumptions about products or services that simply aren't true. You can avoid misunderstandings -- and disappointments -- by taking a few simple precautions.

**Know what you're getting into**

Comparison shop. By looking at prices and guarantees, service agreements and other features in several stores, you can avoid the frustration of discovering you could have had a better deal elsewhere.

Buy from a reputable business. Check a company's reputation with the local Better Business Bureau. Ask friends and relatives where they shop for specific items.

Ask about the store's policy on refunds and exchanges. You may not be entitled to them.

Choose carefully and avoid impulse buying. Have a firm idea of what you are looking for before shopping.

Remember that all contracts are binding. If you change your mind about a purchase or find a better price elsewhere, you are still bound by the agreement.

Keep records of your transactions. This includes sales slips, cancelled cheques, copies of advertisements, contracts, bills and any other materials that document your case.

Make sure you understand all instructions and terms of the guarantee before buying. If the label on your new sweater says "Dry Clean Only", don't expect it to hold its shape after you wash it.

Don't believe extravagant claims. If it sounds too good to be true, it probably is. Be particularly careful here, when buying by mail. If possible, don't pay for your order until the goods are delivered.

When dealing with door-to-door sellers, check their registration with the nearest consumer services bureau of the ministry of consumer and commercial relations.

**Know how to complain**

Even taking all of these precautions, you may still find yourself with a complaint. Before you approach the store, be sure your case is justified. Did you have unreasonable expectations about the product? Do you understand the store's refund policy?

Don't lose your temper. Explain your problem clearly and calmly to the sales clerk. If the clerk is unable to help you, see the manager. Be prepared to explain what you want done about your complaint.

If you are still not satisfied, send a registered letter to the person in charge, or hand-deliver it. Include your name, address and telephone number, the name and type of product purchased, the date of purchase and price paid. Also include an outline of the problem and your attempts to solve it, copies of receipts, work orders and any other documentation, and what you want the company to do about your problem.

If you have signed an agreement to make regular payments on your purchase, send a copy of your letter to the company or bank from which credit was obtained.

If you believe the product doesn't live up to sales claims, advertisements or other representations regarding its size, quality or style, you may be able to cancel the agreement within six months of signing the contract.

The Business Practices Act, administered by the ministry of consumer and commercial relations, protects you against false, misleading or deceptive representations. To cancel a contract, send a registered letter which states: "I exercise my right of rescission under section four of The Business Practices Act". Include your reasons for making the request.

When dealing with door-to-door sales people, additional protection applies. Under The Consumer Protection Act you may, within two working days, cancel a contract for fifty dollars or more signed in your home.

**Understand your rights**

The ministry of consumer and commercial relations can provide information on The Business Practices Act and The Consumer Protection Act through its Consumer Information Centre at 555 Yonge Street, Toronto, Ontario M7A 2H6.

But you can avoid problems by investigating purchases carefully. Look before you buy. Make sure you have all the details. After all, most consumer complaints can be avoided entirely when you get all the facts before the deal is closed.

FRESH APPLES & PEARS
most varieties as season progresses
Homemade Jams & Jellies
Hwy. 30 - ½ Mi. South of 401
Coates Orchards
Brighton, Ont.

Skidoo

1980 Models
NOW ON DISPLAY
Winter Hours From Sept. 1
Mon. - Fri. 8 a.m. - 8 p.m.
Sat. 9 a.m. - 5 p.m.
Dunfords
Sales & Service
Highway 30 S Havelock
705-778-3767

Melville's Bookkeeping Service
Income Tax Returns
R.R.1, Havelock, Ont.
Phone 705-778-2438

SOME HARD FACTS
ABOUT HOME OWNERSHIP

The economic climate has far-reaching effects on all areas of business, and home construction is subject to the ravages of inflated prices, increasing interest rates and higher wages. What this means to you is that is will cost you more to build a home tomorrow as compared to today. Still, real estate remains as one of the best investments available to you.

Recent developments indicate that mortgage interest rates are increasing. At the same time, the government plans to offer "mortgage interest and property tax deductions" to all people paying for a home. If you are renting your accommodation, you will not benefit from these deductions but you will feel the effect of higher interest rates in higher rent. That boils down to more benefits for the home owner.

Now more than ever, Rollins Lumber's Self-Help Home plan is the best way to become a home owner. It not only helps keep down the overall cash outlay, but it gives you the opportunity to start right away with no down payment, thus avoiding the price increases sure to come next year. The big money saver comes from using your own labor on the home's interior. This seems to be the way of the future as more and more people are doing it themselves to keep costs down. They are also finding the bonus of satisfaction that can only come from creating something real with their own two hands.

Putting off making your move any longer can only cost you money in material costs and interest charges. Be assured that you will never buy a home for less. Come to Rollins Lumber and talk house today. You could be in your home this year if you get started now.

Call George MILLS or DAVE MARVIN for the details
LET'S GET TOGETHER...and build a home for you.

OPEN DAILY.....8 a.m. to 6 p.m.
SATURDAY .....8 a.m. to 2 p.m.

HUDAC NEW HOME WARRANTY PROGRAM

ROOF TRUSSES
WE ARE ONE OF THE LARGEST TRUSS MANUFACTURING FACILITIES IN EASTERN ONTARIO

No Traffic Problems – No Parking Problems
JUST 5 MINUTES FROM BELLEVILLE IN THE FRIENDLY VILLAGE OF FOXBORO

FOXBORO, ONTARIO
DIAL 962-9184
ROLLINS LUMBER building centre
"The one place...with the people who want to help you"

BYERS' MOTORS BANCROFT
1980 NEW CAR SHOW
North Hastings Community Centre
Sept. 28 & 29
Large Selection Of Quality Used Vehicles In Stock
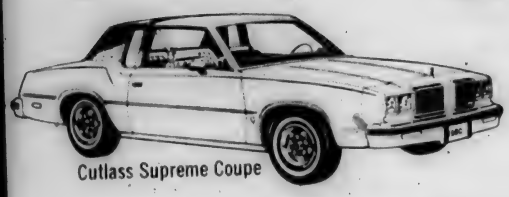
Cutlass Supreme Coupe

Camaro Z-28 Sport Coupe
DROP IN AND SEE WHY IT'S A BUYER'S MARKET AT

Impala 4-Door Sedan

Delta 88 Royale Brougham Sedan
★ DOOR PRIZE ★
★ REFRESHMENTS ★
BYERS'
chevrolet oldsmobile
MOTORS (BANCROFT) LIMITED
90 Hastings St., Bancroft
613-332-1855

# Sauna heaters are fize hazards, says CSA

Owners of some sauna heaters are being urged to stop using them because of a potential fire hazard according to the Canadian Standards Association (CSA).

CSA has investigated two recent reports of fires in Mississauga, Ontario apartment buildings. About 1100 of these heaters were manufactured by Sauna World Limited from 1972 to 1976. None of these saunas have been certified by CSA although they bear the CSA mark.

They were designed to be placed on non-combustible surfaces such as solid concrete floors, but, in the fire incidents, wood underneath ceramic tiles, was ignited.

The sauna heaters can be identified by the marking "ELECTRO" and "CHROMALOX SAUNA HEATER". Anyone who has a sauna with this marking is urged to stop using it immediately and contact the manufacturer.

Sauna World is located at 3317 Dufferin Street, Toronto, Ontario, (416) 789-1128.

ENERGY CRUNCH!
SHORTAGES - RATIONING - HIGHER PRICES
IT'S YOUR RESPONSIBILITY
BE A CONSERVER.
The Govt. Has Asked You To Upgrade Your Insulation.
They Give A $500 C·H·I·P· Grant To Help You.
Insulation Is The Cheapest Answer In The Long Run And Cheapest Right Now.
BE RESPONSIBLE
DON'T WAIT TILL THE GRANTS ARE GONE, OR A MID WINTER SHORTAGE
Call now Free Insulation check and Grant Information
KEN BOCK 613-395-5076
You Pay For Insulation Whether You Have It Or Not.

Esso
SALES AGENT
TOM E. FOX LTD.
Campbellford & Madoc
FURNACE OIL & STOVE OIL
Phone 473-2837
After Hours
PHONE 472-2494 or 472-2149

## Noel's Notes

Continued from page 1-A

Then he floundered again.
I whispered at him once more.
"Oh yes," he starts off again, "they're

there he is, glaring at me with something akin to panic in his right eye, and I whisper to him under my breath about the St. John's Ambulance guys coming in once a week.

"Oh yes!" he starts out again with a sudden surge of power as though the Hydro's just been turned on again, "oh yes," says he, "St. John's Ambulance people have offered to teach the boys about first aid and that and they'll show them how to stop bleeding and all."

also going to teach them something else," he says with relish, as though he's about to open a new public convenience on Front Street, "ARTIFICIAL INSEMINATION!" he tells them with a proud smile.

Take the positive approach to being a parent!

We've got a series of "Kids are people" booklets that can help you with the everyday problems of raising children.

Will I ever sleep again? ☐
A booklet dedicated to baby's sleep habits. How to deal with baby's night wakings, nightmares, etc. Remember, it's best to start bedtime routines early in baby's life. This folder is a good place to begin.

Toilet training ☐
Some helpful do's, don'ts and things to remember when it's time to produce the potty. Toilet training need not be inconvenient, embarrassing, frustrating or disappointing. Here's an effective guide to build your confidence in coping with this complicated issue! Minimize the child's problems and maximize your confidence.

Playing and learning (toddlers and infants) ☐
Infants and toddlers love to explore. Play-and-learn games are key ingredients to a healthy, positive child-parent relationship: doing, touching, tasting, and dramatic play. Also, "nursery songs", "finger and toe games", "story telling" and "mayonnaise painting". Play-and-learn games help baby's general development!

Freedom to grow ☐
Psychologists believe that children should try to learn new skills naturally. Kids want to do things for themselves but can be discouraged when over-protected. We all want our children to grow up to be responsible, independent adults. This helpful folder can serve as an excellent guide along the way.

Aggression is natural ☐
Children go through the same feelings of frustration and anger as you do. And sometimes it's hard to get a handle on the hostility your child is experiencing. With a little self-control, love and the advice contained in this folder, you can make your child's aggressive tendencies a positive form of self-expression.

Discipline ☐
Discipline is confusing to many. Some feel it is wrong to be angry with a child. Discipline, however, is necessary to a healthy parent-child relationship. Ideally, discipline helps a child become self-confident and, more importantly, self-disciplined. Although there are no pat answers, this folder offers some reasonable suggestions, when your child becomes unreasonable.

Jealousy ☐ It's practically impossible to prevent your older child from growing suspicious when a strange new baby arrives in the home. Help your child overcome these feelings by knowing about them before they happen. "What to do when baby arrives?", "special treats", and "shared caring" are just a few of the sensible suggestions this pamphlet offers. Prepare your child before the second baby comes along.

Children are people. ☐
The importance of praise and encouragement, consistency in discipline, and the gift of love are discussed. The "child as a person" theory is examined with special emphasis on the early development of a positive parent-child relationship.

CUT THIS AD ALONG THE DOTTED LINE. CHECK THE BOX FOR THE BOOKLETS YOU WANT. FILL IN THE ADDRESS FORM AND MAIL TO:

KIDS,
QUEEN'S PARK,
TORONTO, ONTARIO
M7A 1E9

NAME _____
ADDRESS _____

Ontario
Keith Norton
Minister of Community and Social Services
William Davis Premier

HASTINGS MARINE
72 FRONT ST. HASTINGS, ONT.
JIM TUCKER 705-696-2395

APPLES
Pick Your Own
Mackintosh
$5.00 to pick your own
$6.00 if already picked
Thompson Orchards
7th Concession of Rawdon
613-395-2949

Pyramid Homes
Sold By
Perma Fab Builders Ltd.
210 North St. Stirling Hwy 14
Display open everyday from 1 to 4:30 p.m.
Also Tues., Wed. & Thurs. evenings
Office Ph. 613-395-2646
Quality and Unbeatable Prices

## TENDERS

FOR REROOFING
CAMPBELLFORD SEYMOUR
COMMUNITY CENTRE

Specifications may be picked up at Town Hall or Campbellford Seymour Community Centre.

Deliver tenders to Campbellford Seymour Community Centre by 12 noon, September 28, 1979.

Lowest or any tender not necessarily accepted.

# We are out to win you over

## WITH THE 1980'S

1980 PONTIAC GRAND LEMANS 2–DOOR COUPE

1980 BUICK RIVIERA S TYPE

1980 PONTIAC PARISIENNE BROUGHAM 4–DOOR SEDAN

1980 BUICK CENTURY LIMITED SEDAN

1980 PONTIAC GRAND PRIX LJ

1980 BUICK REGAL SOMERSET

**VISIT OUR SHOWROOM FOR THE MOST BEAUTIFUL LINE-UP OF 1980 PONTIACS & BUICKS IN THE ENTIRE QUINTE AREA.**

Just a stone throw south of the Quinte Mall in Belleville. Telephone 962-4584.

# BAY PONTIAC BUICK GMC TRUCKS

# Quinte Mall

AN OXFORD-CAMBRIDGE DEVELOPMENT — AT THE INTERSECTION OF HWYS 401 & 14, BELLEVILLE

# Eighth 8 Birthday Celebration BARGAINS

**"VALUES IN EFFECT SEPT. 26 - SEPT. 29 UNLESS OTHERWISE STATED"**

**Save 10%**
All Season' radial tires
**49.50** Reg. $55. P195 75R14
Sears 'All Season' steel belted radial is a rain, sun, snow and ice tire all rolled into one. Two tough full-width steel belts for long wear, two polyester cord plies for a comfortable, quiet ride. Tubeless Whitewall.
Automotive Dept.
**Sears**

**COUGAR PILLOW BOOTS**
Leather uppers with suregrip soles. In tan or brown. Sizes to fit the entire family.
**Special.... from $37.77**
Save $5.21 a pair
**Kiddie Kobbler**

**FREE LABOUR**
on custom-made draperies lined or unlined
Minimum length 54". Offer does not apply to cathedral or slanted ceilings, velvet or valances.
**Montreal Draperies**

**20% Off Crewel Kits**
Reg. from 4.99 to 38.00
**NOW $3.99 to $28.80**
*the golden yarn*

***TRAIN SALE***
Choose from a broad selection of "HO" quage engines, rolling stock, track, and accessories by Tyco, Lifelike, Bachmann and Model Power.
**½ Price**
***Leisure World***

*Phillips 12" B & W*
*AC-DC*
for use in the car or in the home
**$118.88**
**Circle T.V. & Audio**

**Perm Specials**
Reg. $30 ... $20
Reg. $35 ... $25
Reg. $40 ... $30
Streaks ... $25
Call 968-3438 for appointment
Carmen Guerrera has now joined the staff
**Venus Coiffure**

Men's & Young Men's
**TWEED SPORT COATS**
Most with suedeed patches
Reg. from 135.00 to 165.00
**NOW.....$99. & $119.**
**Carson's Men's Wear**

**PLANTER SWAGS**
**25% OFF**
in copper, aluminum, brass, white and brown
Large, Reg. 67.98 **$50.**
Small, Reg. 52.98 **$39.**
Storewide savings on many other items.
*Living Lighting*

**Men's Suits**
Unbelievably priced from
**$39.00** and up
*Joe Feller*

**KENMORE Heavy Duty Automatic Washer**
**$319** Reg. $349.98
2 programs — normal, short simple spread
Hot wash, warm rinse. White
***Sears***

**Save $50**
Ladies lightweight down-filled coats
**149.99** Reg. $200.
Canadian made, 46" length coats filled with 80% down — 20% feathers, quilted between down-proof nylon shells and linings. Fox-tail trimon detachable hoods. Assorted styles and colours to choose from. Sizes range from 8 to 20.
Ladies' Coat Dept.
***Sears***

**Fab Detergent**
12 litre carton
A $6.49 value
**Now Only...$5.29**
**Shoppers Drug Mart**

**Harvestfest Ham**
**Daily Luncheon Special**
Use your Quinte at Discount Coupon and enjoy this delicious ham.
***SAVE $1.00***
***Tudor Arms***

**CANDLES**
Columns of 8 sizes in beautiful autumn colors
**½ Price**
**Shopette**

**SUNGLASSES**
Our entire stock of Sunglasses
½ PRICE
**½ Price**
**Lookmakers**

*LED ZEPPELIN*
*IN THROUGH*
*THE OUT DOOR*
**$4.99 LP**
Shoppers Record & Tape Mart

**KENMORE Matching Dryer**
**$209.**
Use our convenient layaway plan with Sears Charge Card.
***Sears***

***QUINTE MALL***
with over 65 stores & services for your shopping convenience including
Miracle Food Mart & more!
Open
Thursday & Friday to 9 p.m.
Saturday to 5:30 p.m.
For further information call 968-3571

WIX PENNPREMIUM
**MOTOR OIL**
1 Litre
**59¢**
**Miracle Food Mart**

# Bennett's

A FURNITURE STORE & A LOT MORE

# We're Ready to Deal!

**Our 1979 Zenith model Televisions & Stereos must be CLEARED.**

**The 1980 models are arriving daily so room must be made.**

**WHILE STOCK LASTS YOU'LL GET:**

★★ ***Rock bottom prices on several models - They're priced to sell quickly so hurry***

★★ ***Make your best offer on selected models (Mostly colour console TV's) No reasonable offer refused***

★★ ***Trade in your old set and pay even less***

**The MASSENET K2520** Mediterranean styled console. Beautiful wood-grained finish applied to durable wood products on top & ends with select hardwood solids framing top. Front & base of simulated wood in matching finish.

**Beautiful Console**

26 in. screen size

Mfg. List Price $1049.00

Bennetts Clearance **$858.00**

Even less with your trade

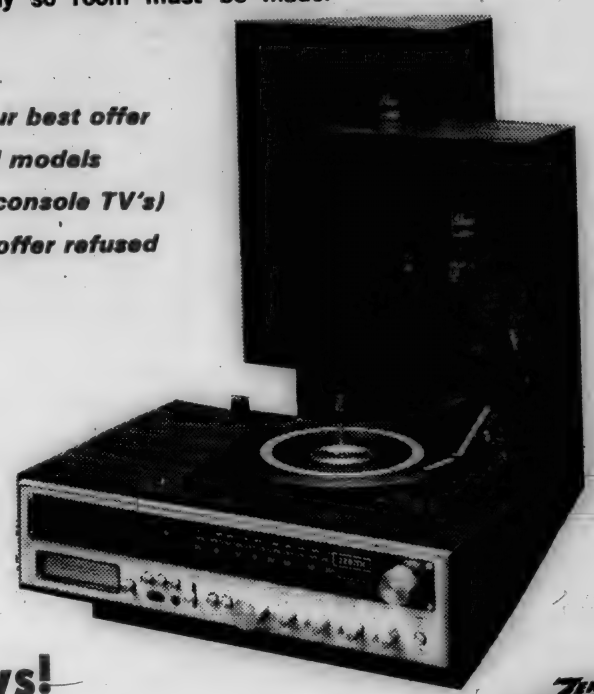

## Big Stereo Buys!

For EX. (Almost Identical To Illustration)

Model No. 4020-10

**List Price $399.00**

**BENNETT'S CLEARANCE 299.00**

ONE OF THE 'SOUNDEST' VALUES ON THE MARKET

This top rated Zenith Stereo package includes AM-FM radio, turntable, amplifier, 8 track recorder player & 2 speakers. With such superb sound, this system has to be one of the best values around.

ZENITH 60 YEARS OF LEADERSHIP THROUGH QUALITY

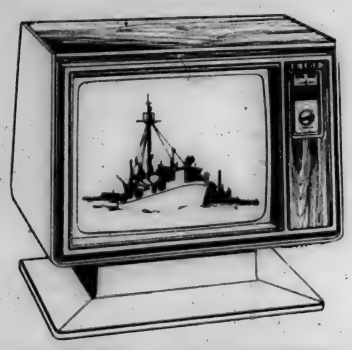

**The AVANTE 700 K2534X** Diagonal Ultramodern Styled Console TV. Introducing Zenith SYSTEM 3 featuring Tri-Focus Picture Tube, Triple-Plus Chassis & Color Sentry Automatic Picture Control. EVG - Electron Video Guard Tuning. Bermuda Shell White lacquer finish with grained Rosewood finish applied to durable wood products on top. Pedestal base.

**26 in. Screen Size**

Avante with Systems 3

Designed to be Zenith's Best Ever!

Mfg. List Price $1299.

Your Best Offer!

(No reasonable offer refused)

ZENITH SYSTEM 3

See our large selection of **Modular, Component and Console Stereos**

**UP TO 25% OFF AND MORE**

Several items priced for quick sale

So hurry in soon

for eg. **Zenith Automatic Turntable**

List $139.95

Bennetts Clearance **$88.00**

**SERVICE IS IMPORTANT TO YOU**

That's why we have a qualified & experienced technician on staff.

Colour & B&W loaners if you have a breakdown.

Faster delivery on parts - we are now picking up our own parts that we do not have on stock.

Integrity in all our service work. Our proof is 53 years of giving honest value and advice before and after the sale.

**GET A DEAL ON A ZENITH**

**Results of the 53rd Anniversary Draw**

Guess the Weight of the Waterbed competition for a Zenith TV.

CORRECT WEIGHT: 715 lbs.

WINNER: Mrs. Zella Seeney, Campbellford, Ont. guessed 717 lbs.

GIFT CERTIFICATE WINNERS:

$50.00 - Ernest Greig, Hastings, Ont., H.J. Bouch, Belleville, Ont.

$10.00 - Allan Curle, Campbellford, Ont.; Mrs. Gossett, R.R. 4, Warkworth, Ont.; Kay Jacobs, Campbellford, Ont.; Eva Ferrill, Campbellford, Ont.; Norma Darrah, Marmora, Ont.; Marie Merrill, R.R. 4, Warkworth, Ont.; Mrs. Warren Reid, Campbellford, Ont.; May Stephens, RR 3, Havelock, Ont.; Gerane McConnell, RR 2, Hastings, Ont.; D. Stocker, RR 4, Marmora, Ont.

# BENNETT'S HOME FURNISHINGS

Front St. S. **"A Furniture Store & A Lot More"**

**Campbellford**

STORE HOURS - Mon.-Sat. 9 a.m.-5:30 p.m. Fri. 9 a.m.-9 p.m.

**705-653-1188**

# For Quick Results... CLASSIFIED ADS

$1.50 puts your 20-word ad into five community newspapers

Madoc 613-473-4476, Marmora 613-472-2136, Norwood 705-639-5431, Hastings 705-696-2152, Havelock 705-778-2671

## FOR SALE

SEVEN HILLS CONSTR. & PAVING
R.R.4, Marmora
Commercial & Residential
Driveways, Parking Lots,
Tennis Courts, Barn Yards,
Resurfacing & Sealing.
Guaranteed Work
1-613-395-3235
13-1 -tfn

USED antique box stove, Guy Hughes, Tweed. Phone 613-478-2534. "You never lose when you deal with Hughes." 5-1-tfn

Laura Secord Candies available at Johnston's Pharmacy Madoc 613-473-4112

PIANO, square grand Heintzman, made in 1874. Needs some work, appraised at $3600. will sacrifice for $1200. with antique stool. Call 613-472-2136, ask for Joe. tfn

Trent River General Store
Where the meat is our specialty - not a sideline!
★Freezer Orders
★Custom Cuttings
★Full Line Groceries
SAVE OUR CASH DISCOUNT STAMPS
705-778-3501

HAVELOCK - Treed lot, town water - Price $7,500. Easy terms. Ph. 416-263-2042. 24-1-tfn

ANTIQUE Chesterfield and 2 matching chairs. Completely re-conditioned and recovered, An excellent buy for only $550. Call Joe at 613-472-2136. 38-1-tfn

WE RENT - Carpet steam cleaners; rug shampooers; floor sander and edger; roto tiller; wheel barrow; lawn roller; fertilizer spreader; crow bar; hand sander; jig saw; electric drill; appliance cart; staple gun; Hawley Pro Hardware, Madoc. 613-473-2332. 25-1-tfn

STOVES, pipes & chimneys & we take trades. Phone 613-962-9184. 36-1-3

TYPEWRITERS, Cash registers and adding machines, reconditioned late models available, in good condition. New Electronic Cash Register and calculators. Call C.H. Kilpatrick, Marmora, Telephone 613-472-3225. 26-1-tfn

HERITAGE DIP & STRIP Stripping of rural antiques & collectables at reasonable rates. 613-473-2292. 3-1-tfn

COOK stove, Quebec heater & riding lawn mower. Phone 613-968-3642. 38-1-2

PRIVATE Sale - Land in Springbrook & Stirling districts. Take your choice, 1 acre lot, or two 33 acre parcels, also 80 acre parcel with large pond, 4½ acre waterfront lot, small down payment. Vendor will hold mortgage. To show property phone 613-395-3868 or 966-6117. 18-1-tfn

## FOR SALE

BEAUTIFUL New Pianos, with keyboard cover & matching bench -- still only $1399. at Jenkin's Musical Instruments, Bancroft (613) 332-1479, 192 Hastings St. N. (Hwy. 62 N.). Free Delivery & tuning. Also organs, over 200 guitars, P.A. Systems, more. 38-1-15

APPLES available at Reid's Orchards, 1 mi. west off Hwy 14, Con. 6, Rawdon. 613-395-3088. 38-1-15

36" Stove, electric, good condition. Phone 613-473-2950 afternoons. 38-1-2

KENNY'S WATER WELL
Belleville 613-968-9431
Marmora 472-2946

Mortgages
1st, 2nd & 3rd
★urban & rural properties
★renovations & improvements
★consolidations & refinancing
★open mortgages & maximum ammortizations
★prime rates & confidential home-servicing
Marmort Incorporated
181 Pinnacle St., Belleville
613-962-7900
Call Garry Blower
Residence 613-968-3010

SEE
Our wide selection of gifts -
SEA SHELL ORNAMENTS
WINDCHIMES, - MOBILES
GAMES - 1980 CALENDARS
ANTIOCH PRINTS - IDEAL
BOOKS & CARDS - JIGSAW
PUZZLES, KITES, TOYS
NEW & USED BOOKS
ROMANY RYE
5 McGill St., Marmora

BUNNYWORLD IS LOCATED AT RABBITLAND GIFT SHOP - OPEN SUNDAYS & HOLIDAYS 8 mile hop north of Madoc - Hwy. 62 - 1-613-473-4443 - 10 a.m. to 5 p.m. - Bunnys and Gifts from around the world. (Closed Wednesday only). 37-1-tfn

McGOVARIN Paving is now in its 6th season. We're proud of our record of good work & responsible service. Check us out & then call for an estimate for your paving needs. 705-653-2191. 12-1-tfn

SHAVINGS and sawdust, $1.50 per bag. Merrill Wood Industries, Ltd. 705-653-2464. 38-1-2

MODULAR & Mobile Housing at Factory Town Discount Prices. Models to locate in all townships. Call & compare. Cobourg Homes 416-372-9432. 37-1-8

HOUSE & property for sale. 6 miles north of Norwood, 9th Con. Dummer. Write Don Edwards, R.R. 1, Norwood for particulars. 38-1-2

WHITE ROCK or BRXNH pullets. Fat chickens 5-9 lbs. alive or oven ready. Call 705-639-5790. 38-1-2

## FOR SALE

SECOND Time Around, Campbellford's favourite thrift shoppe. We sell a complete range, good as new, used clothing for the whole family, from ladies' fashions to men's wear, even children's clothing. Bric a brac, drapes, skis and sports equipment. 27 Bridge St. N. 705-653-2905 tfn

FLOORING, maple, finished, 1" thick by 3¼" wide, tongue & grove, in perfect shape. 4444 running feet at only 60c per running foot. Phone 613-472-2136 and ask for Joe. 35-1-tfn

20 % OFF
All Chain Saws in Stock
Saw Files $1., $10. per doz.
16" chain for saws $16.
20" chains for saws $17.
Naulls Equipment Supply
Rear 56 Durham St. South
Madoc, Ont.
613-473-4680
36-1-4

Completely remodelled 2 storey home with quality carpets, etc., plus 2 bedroom self contained apartment attached for added income. Located in Stirling. Asking $41,900. Call Anne Graham, Century 21 Dorring Real Estate Ltd., 613-395-3312 or 613-395-2852.

APPLES - at Huycke's Orchards, Warkworth. Please bring containers. Phone 705-924-2475. 1-tfn

1 YR. old Blue Tic hound, 1½ yr. old Spaniel bird dog. 613-337-5502 or 337-5551. 38-1-2

USED refrigerators, ranges, washers, dryers, elec. heaters, vacuum cleaners, air conditioners, colored & black & white TVs, stereos, portable radios, toasters, kettles, hair dryers, elec. organ, humidifiers, Thirty-day guarantee on most of above, plus chesterfield chairs, coffee tables, lamps, buffets, dining sets, bed, springs, box springs, mattresses, dressers, office desks and chairs, carpets, wood stoves, cook stoves, fireplaces, oil stoves, lawn mowers, roto tiller, water pumps, odd chairs, all above at reasonable prices, good cond., delivery available.
The Kitchen Sink
Bay Lake Rd.
Bancroft
613-332-1366 38-1-2

SNOWMOBILE '77 Yamaha S.R.X. Excellent shape, 600 miles, never raced, 105 h.p. Asking $1895.00. Phone 613-395-3254. 38-1-4

2 YEAR OLD, nubian-alpine goat. 613-473-4530. -1

POTATOES for sale - excellent quality. Ph. 705-639-5955. -1

PROPANE stove with grill & 100 lb. tank. Call 705-778-2590. 36-1-tfn

4 NEW G78 x 15 tires & rims GM ½ ton. New Kenmore 30" electric stove self cleaning oven. Kitchen room set. 613-472-2477. 38-1-2

1 SINGLE barrel shotgun, 1 30-30 rifle, new; 1 mail box, 1 G.S.W. Waterflow wringer washing machine. Phone 705-778-7029, Havelock. 38-1-2

DOG FOOD by the case or Dry Kibble at discount prices. Elsen Pet Foods, Tweed 613-478-2713 If no answer phone 613-478-5174. 24-1-tfn.

## FOR SALE

RABBITLAND GIFT SHOP & BUNNYWORLD will be located in the Arena at the Madoc Fair - Come See Us for Some Good Buys & Enter Our Free Lucky Draw Fri. & Sat. 21st & 22nd.

HOCKEY SKATES, youth's size 5, Orbit, excellent condition. 613-473-2861. 38-1-tfn

72 HONDA SL70, recent transmission rebuilt, new back wheel, engine in excellent condition. $250. Phone 613-473-4569. 38-1-tfn

50 acre hobby farm south of Marmora. 6 year old brick bungalow, 2 car garage, 30 acres bush. Call Anne Graham Century 21 Dorrington Real Estate Ltd., 613-395-3312 or 613-395-2852. -1

Year Old Laying Hens
70 Cents Each
Sat. Sept. 29th
9-5 only
bring own containers
DRAIN POULTRY
Tweed
613-478-2828

APPLES FOR SALE
Domestic Macs for $3.75 per bushel
or pick your own windfalls for $2.75 per bushel
FANCY MACS & WINTER PEARS also for sale.
Bring containers
Dunnett Orchards
143 Dundas St.,
Brighton, Ont.
Turn in at Red Barn
613-475-0110

$29,500. - 4 bedroom 2 storey home south of Marmora. Nicely renovated, with new stone fireplace, 2 acre landscaped lot. Call Anne Graham, Century 21 Dorring Real Estate Ltd., 613-395-3312 or 613-395-2852. -1

HAY for sale. Best offer. Phone 613-968-7459. 37-1-tfn

WHEAT clean & treated and baled straw. Phone 613-472-5535. 38-1-2

MICROWAVE ovens, sale, Titantic Toshiba, save $150 yearly on hydro bills, so easy to operate, a child can do it, $7 weekly. no payments until Dec., one hour delivery, Krazy Kelly's 613-966-5322, 125 Front St., Belleville. -1

## FOR SALE

DELUXE STEREO PKG - AM-FM radio, 33 watts per channel, $433. No money down. Under $4 weekly starting Dec. 1979. Phone tonight collect. Where else, Krazy Kelly's, 125 Front St., Belleville 613-966-5322. -1

200 GAL. OIL tank, oil space heater w-fan, 54" bed, springs & mattress; 39" bed, springs & mattress; med. size fridge; 2 pce. chesterfield; chrome table & 2 chairs; 5 pce. chrome set; 4 black leather chairs & 42" glass top table almost new; Westinghouse washer, 30" propane colored stove, 1 yr. old. Call 613-472-2113. -1

Guaranteed Investment Certificates will pay
11½%
INTEREST FOR ALL TERMS 1-5 YEARS
CALL
MAISIE WATERS
Campbellford Travel Agency
at 705-653-2528 or 653-2584
anytime (collect)
48 Bridge St. E.,
Campbellford

DE NURE TOURS
"EARLY WINTER SPECIALS"
DAYTONA BEACH - FLORIDA
This year November and December do not have to be cold! Relax in your self-contained home in quiet "OCEAN VILLAGE" - near Daytona.
YOU CAN AFFORD TO STAY LONGER!
Stay 29 days for $389. EA.
(Departures Oct. 23, 30, 31st and November 21st)
Based on 2 persons sharing one unit.
SEE
CAMPBELLFORD TRAVEL
"YOUR ONE STOP TRAVEL SHOP"
48 Bridge St. E., CAMPBELLFORD
653-2584 or 653-2528 anytime (collect)

COOK STOVE, Beach, wood & coal, warming oven. Phone 613-473-2725. -1

25 H.P. Evenrude motor, good condition $100. 613-473-2093. -1

1 USED Westinghouse dryer. Phone 613-472-5155 after 6. -1

DELUXE 26" color console, 1979 model, under $10. weekly starting Dec. 1979. No Money Down. Free delivery. Where else, Krazy Kelly's, 613-966-5322, 125 Front St., Belleville. -1

APPLES
Pick Your Own
MACINTOSH $4.50 per Bushel
613-473-2225
John Shepherd
Ivanhoe
8th Conc. Huntingdon
Formerly
Geo. Wood Farm

## FOR SALE

200 acre farm - excellent dairy barn and outbuildings, well maintained century brick home. Picturesque setting with good garden, ample water supply. Call for details. Anne Graham, Century 21 Dorrington Real Estate Ltd., 613-395-3312 or 613-395-2852. -1

26" GX100 CONSOLE tagged $1095, scuffed, take off $300, order the color, get a free 12" XL100 black and white, 2 for 1 under $7 weekly starting Dec., one hour delivery, Krazy Kelly's 613-966-5322, 125 Front St., Belleville. -1

RON HILTS
Butcher Shop
Freezer Orders
Beef & Pork
Custom Cutting
Smoking & Curing
Golf Course Road
Norwood, Ont.
705-696-2172

2 BROOD sows and 10 pigs 8 weeks old. Ph. 705-639-5621. -1

14' ALUMINIUM Boat, trailer, 7½ Mercury motor. Jim Johnston 613-472-2500. 39-1-4

FINDLAY Oval cook stove, excellent condition, asking $800; double bed couch, 2 single beds in good condition. Call after 6, 613-473-4482. 39-1-2

REGISTERED American Eskimo pups (miniature samoyed). $150 with papers - $100 without. Ph. 705-924-2325 evenings. -1

REPOSSESSED: like new 20" RCA colour, only $293 or $3 weekly, starting Dec., fantastic 26" RCA Lowboy colour just $395 or $4 weekly starting Dec. Phone tonight, one hour delivery, Krazy Kelly's, 125 Front St., Belleville, 613-966-5322. -1

A Personal Christmas Gift is a Pastel Portrait by PETER HEBNER
Phone 705-778-2965
Portraits start at $45.

ONE FINLAY cookstove, converted to oil. Call 705-778-2011. -1

WOOD furnace for sale, can be used alone or in combination with oil, also cigarette vending machines less than ½ price. 613-473-4390. -1

ATTENTION duck hunters, Labrador Retriever, 1½ years old, double mark training, steady to shot. Phone 613-962-1057. -1

## FOR SALE

REGISTERED half Arabian Gelding 15.3 HH good trail horse, English & Western. Phone 705-696-2526. -1

PUPPIES for sale - 2 months old, Collie & German Shepherd. Call 705-696-2567. -1

PIGS for sale, young gilts ready for breeding, also 50 Pullets ready for laying. Call 705-639-2045. -1

ATTENTION duck hunters, Labrador Retriever, 1½ years old, double mark training, steady to shot. Phone 613-962-1057. -1

UNDERWOOD typewriter, heavy duty. Sunbeam Electric frying pan, Sunbeam Electric Mixmaster, Philishave electric razor, twin head. Bargain prices. 705-778-2281, Havelock. -1

ALUMINUM frame window 98" long x 55" wide. Three sections, white. 613-472-2691. -1

"GENDRON" stroller tram for sale. Call 705-639-2041. -1

DISHES, floral pattern from church kitchen, dinner plates, bread & butter plates, cups & saucers. Phone 705-639-5552. 39-1-2

MOBILE HOME 3 bedroom, 60' x 12' on beautiful 100' x 150' lot, adult park near Havelock. Includes drapes, awnings, triple glass windows. TV tower & antenna, picnic table and garden space. Electric heat, 12' x 12' insulated workshop. Asking $13,900. Open for offers. Call 705-639-2345. -1

ESTATE settlement of Louden E. Butters, Havelock, Ontario. Open house to view Thanksgiving weekend. Saturday, October 6 noon to Monday, October 8. Winterized bungalow on Round Lake, Ont. Broadloomed and panelled throughout. Two bedrooms, large living room, dining room and kitchen. Electric heating. Stone fireplace. Two extra summer bedrooms attached. Large toolshed. Located on two lake frontage lots. For further information and directions call Jean Butters, 519-623-7890 between 5 p.m. and 9 p.m. nightly up to October 5, 1979. 39-1-2

LAND O'LAKES lots $100 down, $80 monthly, $6,995. Small store with apt. $99 per month. Baker's Valley ski area 613-478-2632. 39-1-4

2 EXCEPTIONAL weiner pigs. Ph. 613-395-3184. -1

25" ZENITH, take over payments of $13 monthly starting Dec., phone tonight, one hour delivery, Krazy Kelly's, 125 Front St., Belleville, 613-966-5322. -1

## AUTOMOBILES

HANTHORNE MOTOR LTD.
Carrying Place. AMC Jeep. Renault - Sales, parts & service. Come See, Come Try.
Phone 613-392-3581. 39-0-tfn

1971 BUICK LeSabre, 4 dr., p.s., p.b., radio, good cond., one owner, Certified, Phone 613-472-6813. -0

1967 - 4 dr. Pontiac, body & engine fair, good tires, $200. After 5, 613-473-2292. -0

## WANTED

LADY desires position as companion for elderly person. Will do light housework and meals. Experienced. Call 705-778-2934. 39-2-2

HANDYMAN, semi-retired, licensed plumber. Repairs, small carpentry work, odd jobs around home. Have half-ton pick-up truck. 705-778-3565. -2

LOCATION for a natural stone quarry. Preferably banded gneisse, granite gneisse or similar coloured layered rock. Phone 613-473-4729. 38-2-2

WOMAN wanting to do housework by the day. 613-473-4744. 38-2-2

## WANTED

Fraser
WELL DRILLING
OVER 30 YEARS EXPERIENCE

MARMORA, (613) 472-2892 HAVELOCK, (705) 778-2364

ANTIQUES wanted - Old quilts, woven blankets, old furniture, pictures, post cards, etc. Please write The Little Store In Behind, Bill Hawkes, Prop., 140 King St., East, Toronto, Ont. Phone 1-416-363-9622. 45-2-tfn

ANTIQUES, bought, Seymour House, Madoc, Ont. 613-473-4446. 21-2-tfn

NURSES Aid wishes to babysit in her home. Phone 613-473-4721. 38-2-2

WANTED to buy wooded acreage, will pay cash. Write Box 250N, Marmora, Ont. 38-2-tfn

TO BUY - Good used books, hardback or paperback, in good condition. Call 613-472-2798 or bring them into "Romany Rye Toys & Books", Marmora, Tues. & Thurs. 31-2-tfn

DRY cedar logs or posts, any lengths or diameter. 613-398-7947. 36-2-tfn

CEDAR logs wanted, any quantity - all cash 613-398-7947. 24-2-tfn

WISH TO DO babysitting in my home in Ivanhoe district Phone 613-473-2116. 28-2-tfn

WILL babysit in my home through the week. 705-778-3217. 38-2-2

DOLLS & toys, handcrafted. Phone "Romany Rye Toys & Books", Marmora, 613-472-2798. 31-2-tfn

USED Hockey equipment and skates, for donation or sale by Havelock and District Minor Hockey Association. Bring to arena, Sat. Sept. 29th, 1 p.m. till 3 p.m. or Saturday, October 6th - 9 a.m. till 12 noon, or call any member or executive. 39-2-2

ANTIQUES BOUGHT
Glass, China, jewellery
Furniture
PEACOCK ANTIQUES
Marmora 613-472-2848
We Buy Estates

## FOR RENT

2 bedroom apt. close to Loyalist College & bus stop. Fully carpeted, plus fridge & stove. Reasonable rent. Call 613-472-3641. 38-3-2

APPROXIMATELY 350 sq. ft. of office space in Havelock Town Hall. $125.00 per month, includes heat & hydro. For further details, contact Donald Kelloway, AMCT, CMC., Clerk Treasurer, Village of Havelock, 705-778-2282. 37-3-tfn

2 BEDROOM Apt., in Marmora. Call 613-472-2843.

## HELP WANTED

PART-TIME waitress. Also dependable person for maintenance six evenings weekly. Park Seven Restaurant, Havelock. Apply in person. 7

PART-time winter employment available, apply in person, Madoc & District Recreation Centre. 39-7-tfn

LOCAL Amway Distributor is helping many persons earn a living working 2-4 hrs. per day. We can help you. For appointment, call between 5-7 p.m. 705-639-5493 or write Box 424, Norwood. 39-7-5

## HELP WANTED

MICHELE LYNN JEWELLERY
Area Manager
will be interviewing weeks of Oct. 1 & 7
People wishing to average $10. per hour. No obligation.
For interview call collect
1-613-966-4730
39-7-2

Fisher Stoves
WANTED IMMEDIATELY
EXPERIENCED
Mig Welders
Call: 613-472-2430
for an application form
OR COME TO:
5 Victoria St., Marmora

DIXIE LEE IS COMING TO TOWN!

Applications are being accepted for full and part-time employment.

If you are willing to work with the friendliest staff in town, are well-groomed and enthusiastic, please send photo (will be returned) and full particulars to:

DIXIE LEE OF CANADA LTD.,
P.O. Box 340,
Belleville, Ontario.
K8N 5A5

Dixie Lee

EXPERIENCED waitress, part & full time, days & evenings. Apply The Reim Tavern & Restaurant. 613-472-2217 34-7-tfn

## FOR RENT

1 BEDROOM APT. upper floor of house. Share utilities with below tenant. Available Nov. 1st. Call 705-639-5656 evenings. -3

IDEAL spot for small business, good location. Formerly a church, now zoned commercial. Apt. 2nd floor. 613-473-4635. 38-3-2

1 bdrm. apt. for rent in Madoc, all utilities included. Phone 613-473-4783. 38-3-4

ONE UPPER bedroom apartment in Havelock. Available Oct. 1st. 705-639-5473. -3

HALL rentals are available, at the Madoc Kiwanis Centre, for Dances, Banquets and general meetings. For information call 613-473-2397 after 5:00 p.m. 49-3-tfn

NOW RENTING
Rycourt Manor Apts.
The corner of Oak and Mathisons Sts., Havelock
1 and 2 bedroom apts.
Available OCTOBER 1st.
Tel: 1-705-778-3238
anytime
1-705-745-4491
37-3-2

## FOR RENT

APT. for rent - 4 rooms, furnished, heated & hydro. Available Oct. 1st, 1979. 613-472-2113. -3

WINTERIZED TWO bedroom cottage for rent $225 per month, utilities included. Available immediately. Phone 705-696-2132. 39-3-tfn

1 BDRM. apt. and store. Phone 705-696-3316. 39-3-2

ONE bdrm. apt. with fridge & stove. Private entrance, Box 250B, Marmora. 39-3-tfn

ROOM for rent. Kitchen & TV privileges. $17.00 weekly. 705-778-3863. 38-3-4

BUSINESS Office for rent in Village of Hastings, main corner. Phone 705-696-2946. 24-3-tfn

HASTINGS OR Norwood apartment, 5 rooms, bath, in town, reasonable, available now. Phone 416-623-7523 or 705-696-3361. 38-3-4

STORE, Front Street, Madoc. Washroom, oil heat. Phone 613-473-4152. Ted Hailstone. 36-3-tfn

TYPEWRITERS and calculators, C. W. Cochrane, Lawrence Office Equipment Limited, 705-653-3204. 27-3-tfn

1 - 1 BEDROOM and 1 - 2 Bedroom apartments for rent in Norwood. 705-696-2923. 38-3-3

2 BEDROOM upper apartment, utilities included in Norwood. Call after 6 p.m. 705-639-5211 or 705-639-5597. 33-3-tfn

## TENDERS

Tender for Snowplowing

Tenders will be accepted by the Peterborough County Board of Education for Snow Removal at various schools.

Tender specifications are available at: The Property Department, 150 O'Carroll Avenue, Peterborough, Ont.

Tenders addressed to: Mr. V. Young, Property Manager, Peterborough County Board of Education, P.O. Box 719, Peterborough, Ont. K9J 7A1.

Closing date of tender October 5, 1979 at 2:00 p.m. Lowest or any tender not necessarily accepted.

R.J. Linton, Director of Education
E.B. Law, Chairman of Board.

TENDERS for the supply to No. 1 furnace oil, from Oct. 30, 1979 to Oct. 30, 1980 for Madoc Legion. Tenders to exclude service. Return to Box 203, Madoc, clearly marked "Tenders for Oil" by Oct. 26, 1979. 38-4-3

SNOW PLOWING

Applications will be received by the undersigned until Friday, Sept. 28, 1979, for snow removal and sanding of school driveways & parking areas.

Apply in writing stating the type of equipment and the number of units available together with the names of the schools in which you are interested in servicing.

J.A. Bird, Business Administrator & Treasurer
The Northumberland & Newcastle Board of Education,
Box 470, Cobourg. K9A 4L2
38-4-2

## CARDS OF THANKS

HUMPHRIES -- We wish to personally extend our sincere thanks and appreciation to relatives, friends and neighbours for their many acts of kindness during the loss of a very dear and loving mother and grandmother, Mrs. Berniece Humphries. The beautiful floral tributes, sympathy cards, donations to the Water Mattress Fund at St. Joseph's Hospital and other charitable organizations, memorial service by officers and members of the Order of the Eastern Star conducted by Warkworth Chapter No. 279, and calls at the funeral home, were a wonderful tribute to mother and grandma and such a comfort to all of us. Many thanks to everyone, who faithfully sent so many lovely get well cards to mother and grandma, while she was in hospital and at home, during her illnesses of the past four and a half months, as well as remembering her with flowers, gifts, visits and telephone enquiries -- she was so appreciative of everything that everyone did for her. Thank you to the Doctors of the Burnham Medical Services, Dr. Arthur Turner, Dr. Peter Tovich and the staff of 3-Medical, St. Joseph's Hospital. Thank you to Rev. John Neilson, Rev. Harold Wilson and Rev. David McBride for their tender words of comfort at the funeral and graveside service. Thank you to the neighbours and friends who sent food to our homes, and to the ladies of St. Andrew's Presbyterian Church, Hastings, for their gratifying dinner, for our many relatives and friends after the funeral. We extend our deep appreciation to Wayne and Kathy Milroy of the Milroy Funeral Home, Norwood. It is difficult to part with someone so very dear to all of us, but God eases our sorrow through the love of so many. May God bless you all. -- Ken, Mona, Elaine, Denise and Sharlene Humphries; Shirley Humphries; Grant and Pauline O'Dell. -5

I WISH to convey my appreciation to all my friends & neighbours for their kind deeds and wishes during my recent bereavement. Jean Doane. 5

SPECIAL thankyou to Mr. J. Reading for returning a lost wallet. Your kindness was very much appreciated. Linda Pugh. -5

## CARDS OF THANKS

I sincerely thank relatives & friends for cards & gifts received on the occasion of my 90th birthday. I also wish to thank Mr. Don Clark for the plaque on behalf of the Ont. Government also Mr. & Mrs. Ed Schryer & Mr. & Mrs. Bill Domm for their good wishes from the Federal Government & to everyone who helped make my ninetieth birthday such a memorable occasion. Special thanks to the ladies of L.O.B.A. for preparing the lunch. Mrs. Maude Ellis. -5

I would like to express my sincere thanks to my friends, relatives & neighbours, the L.O.B.A. No. 471, & St. John's A.C.W. for their cards & gifts, while I was a patient in St. Joseph's Hospital & since returning home. I also thank Dr. R.L. Smith & the staff for their excellent care, and the Rev. B.B. Yates for his visits. Your kindness is very much appreciated. Emily C. Varty. -5

THE family of the late Charles Lewthwaite would like to thank all friends, relatives and neighbours for their expressions of sympathy cards and flowers. Also, special thanks to the neighbours for the lovely lunch they provided. 5

THE family of the late Anne Fluke wish to thank their many relatives, friends & neighbours who through their many acts of kindness & messages of sympathy, helped greatly in our time of sorrow at the loss of a dear wife, mother & daughter. A special thanks to Rev. Stevenson & Jon McConnell of the Howden Funeral Home. Allen, Dougie, Angela; Bev & Marie Pollock. -5

WE wish to thank our many relatives & friends who helped us celebrate our 50th Wedding Anniversary on Sept. 7th & 8th. Your kindnesses & thoughtfulness will be a treasured memory always. David & Velma Johns. -5

WE would like to thank Karen & Susan Gray, also Louise & Eddie Woodcock, for the surprise 10th Anniversary party given in our honour. To our family & friends who came from far and near to make our evening a memorable occasion. That evening will always be one of our very special memories. Leonard & Tillie Gray. -5

THANK YOU for your patronage during the 1979 summer. We look forward to serving you again in the Spring. Mrs. Hecamovic & Daughters, Sunshine Motel, Steakhouse & Tavern. -5

THE FAMILY of the late Fred Shaw would like to thank all of their friends, neighbours and relatives for their support and many acts of kindness during the loss of their father and grandfather. Also to the ladies of Eldorado and Bannockburn for the lovely lunch served after the funeral. Special thanks to the Home Care and V.O.N. Nurses for being so kind when needed and also Dr. Derry and Rev. Howard for his comforting words. Thanks to Mr. Carter and Mr. Daniels of the Mackenzie Funeral Home. -5

I WISH to extend my sincere thanks to the clergy, doctors, attending nurses and staff of St. Joseph's Hospital, also to relatives, friends and neighbours for their enquiries, visits and cards during my recent stay in hospital. Joseph Powers. 5

A note of thanks is extended to the Norwood Minor Sports executive for their support and confidence in our first year as coaches of the Bantam Boys Softball team. Appreciation is also extended to the parents and fans of the team. Special thanks to Colleen Terpstra & Shirley Hartwick for their precise work as score keepers. We have thoroughly enjoyed our association with this fine group of young men and wish them success in future years. Lloyd & Harold Stinson. -5

## CARDS OF THANKS

I, Dennis Coleman, would like to express my thanks to my family, neighbours, & friends for their flowers, cards, visits and prayers. They were greatly appreciated during my stay in the hospital. 5

THANKS to my family, neighbours and friends for the cards & flowers. Special thanks to the nurses on the second floor of Memorial Hospital, Campbellford. Also thanks to Dr. David Rosen. Margaret Peoples. -5

## ENGAGEMENTS

COVERT - GALE - Mr. & Mrs. Thomas Gale of Hastings are pleased to announce the engagement of their daughter, Kim, to Terry Covert, son of Mr. & Mrs. Shirley Covert of Peterborough. -6

## FORTHCOMING MARRIAGES

SHAW-WEBB - Doris Webb announces the forthcoming marriage of her eldest daughter Meri-Lynn, to Murray George Shaw, son of Mr. & Mrs. Clare Shaw of Campbellford, Ont. Wedding to take place at St. Andrew's Presbyterian Church, Norwood, Ontario, Sept. 29, 1979 at 4 p.m. -6

BUCHANAN-WRIGHT - Mr. & Mrs. Malcolm Wright of Norwood are happy to announce the forthcoming wedding of their eldest daughter, Debra Ann to Robert, youngest son of Mr. & Mrs. Garfield Buchanan of Havelock. Wedding will take place at the Presbyterian Church, Norwood on Oct. 6, 1979 at 2 p.m. -6

## COMING EVENTS

BINGO - At Marmora Legion Hall every Mon. night at 7:30 p.m. early birds. Regular games for $10. One jackpot game $825. in 55 nos. or less. Admission 50 cents. Extra cards 25 cents. 53-8-tfn

"The Chancellors" return engagement. Internationally famous folk singers at St. Andrews United Church, Marmora. Sat., Sept. 29 at 7 p.m. & Sun., Sept. 30 at 11 a.m. Everyone welcome. 38-8-2

## COMING EVENTS | COMING EVENTS

Return Engagement
"THE CHANCELLORS"
Internationally Famous
FOLK SINGERS

These 65 young people from Weston, Ontario have sung in the O'Keefe Centre, Belgium and in Holland where they brought spectators to their feet in thunderous appreciation right from the first of their 10 concerts.

St. Andrew's United Church
Marmora, Ontario

Sat. Sept. 29th at 7 p.m.
Sun. Sept. 30th at 11 a.m.

EVERYONE WELCOME

MADOC HOTEL
presents
"Men's Short" Contest
& "Dress-Up"
SAT. SEPT. 29
Registration —2p.m.
Entertainment at Madoc Hotel
K&K Wanderers

MUSIC SPECTACULAR
Three Live Bands 8 hr. show
Continuous Music
—Orval Prophet
—Ontario Swim Road Show
—Paul Clement & "Northwind"
SUNDAY OCT. 7th 2 p.m. - 10 p.m.
Licensed under S.O.P. N/O Madoc Kinsmen
TWEED ARENA

Rock Concert
Tweed Arena
SUN. Oct. 7th 11 p.m. to 2 a.m.
Midnight Dance
"Elevators"
(Creed) in concert

DANCE - Cordova Firemen. Havelock Legion. Music by Cedar Swamp Band. From 9 a.m. till 1 a.m. Lunch will be served. $7. per couple. Everyone welcome. 8

OPEN PLAQUE DEMONSTRATION
from Sept. 24
to Sept. 28
10 a.m. to 8 p.m.
Great ideas for Christmas
To Take Place:
39 Alma St.,
Norwood, Ont.
Orders Taken by:
Jan &
Elaine Johnston

GREAT MUSICAL TREAT

Place: Fellowship Baptist Church, Havleock.
Dates: Wednesday, Sept. 26 through Sunday, September 30.
Time: 7:30 nightly and 11 a.m. on Sunday.
Come and hear Rev. Thomas Ritchie minister God's Word, and his wife play over 400 bells, and a set of musical glasses.
The film "The Danger Trail" will be shown on Saturday night, and Mrs. Ritchie will present a musical concert entitled "The Life of Christ" on Sunday night.
SEE YOU THERE!

FINAL registration for Havelock Hockey players Sat. Sept. 29th. 1-3 p.m. No money - Come and register anyway. 8

USED Hockey equipment and skate sale, Sat. Oct. 6, 9 a.m. to 12 noon at Havelock Belmont arena. Sponsored by Havelock and District Minor Hockey Assoc. 39-8-2

BAZAAR - please reserve Sat. Nov. 24 for Ladies' Auxilliary to Br. 300 Norwood Legion Christmas Tea and Bazaar. -8

BINGO - At Madoc District Recreation Centre, Thurs. night, Sept. 27th at 7:30 p.m. Early bird, regular game for $15. Special games $25. One Jackpot game $225. in 55 numbers or less. Admission 50 cents. Extra cards 25 cents. Oct. 11 Madoc & District Recreation Centre Bingo wil be held at Ivanhoe Hall. -8

HAVELOCK Figure Skating Club Registration Sept. 29, 2 to 4 p.m. at Havelock Arena. 38-8-2

TURKEY SUPPER
TWEED ARENA
Sat. Sept. 29th
Bingo & Monte Carlo games 1 p.m. to 5 p.m.
Turkey Supper 4:30 p.m. to 7:30 p.m.
Community Dance 8 p.m. to 1 a.m.
Advance Tickets - $5.00 each (includes all events)
At the door - $6.00 each
Children under 12 - ½ price
Under 6 years - Free
Licenced by L.L.B.O.
Sponsored by: Tweed Chamber of Commerce, Kiwanis & Arena Board
Proceeds for Community Recreation
Tickets available from most Tweed Merchants

BE sure to visit the Belleville Plaza this Thurs., Fri. & Sat., Sept. 27, 28 & 29 for their gigantic sidewalk sale. Bargains galore. For those extra savings, Belleville Plaza is the place to shop this week. On Saturday, hear the Trentones - famous male singing group from Trenton. Shows are 11 a.m. & 1 p.m. - also bake sale & bazaar. -8

THANKSGIVING DANCE
Legion Hall Warkworth
Saturday, October 6th
Admission $3.00 a person
Good Music - Refreshments
Lunch Served
Auspices C.W.L. Warkworth
EVERYONE WELCOME

BINGO every Monday Night - Havelock Legion. Air conditioning. First card 50c. Extra cards 25c. Two jackpots. Two share-the-wealth. Everyone welcome. 8 p.m. Two Early Birds beginning at 7:30 p.m. Regular Bingo 8 p.m. -8-tfn

THE family of Mrs. Annie Greenly of Campbellford would like to invite friends, relatives and neighbours to celebrate her 80th birthday at the Havelock Legion Hall on Sun. Oct. 7 from 2 to 4 p.m. 39-8-2

THE FAMILY OF Fred and Eleanor Nicholas invite friends, relatives and neighbours to help celebrate their 25th Wedding Anniversary, Saturday, Oct. 6, dance at Campbellford Legion Hall 9 p.m. Best Wishes only. 39-8-2

## COMING EVENTS

RESERVE, Friday, Oct. 26 for a delicious beef dinner at Roseneath United Church. -8

AMWAY party at St. George's Anglican Church, Hastings, on Thurs., Sept. 27 at 8 p.m. Everyone welcome. Coffee will be served.

THE family of Mr. & Mrs. Everett Waters wish to invite friends & relatives to their parent's 40th Wedding Anniversary on Fri., Oct. 5 in Norwood Town Hall. Davidson's Orchestra. Everyone welcome. Best wishes only. 39-8-2

BINGO - Every Tuesday night at 8 p.m. in the Madoc Legion Hall. 17 games for $10., 2 jackpot $100. & $50. $50 jackpot increases $5. per week. Doors open 7:00 p.m. 2 Early Birds 7:30. Under the auspices of Ladies' Auxiliary. Admission 50 cents. Extra cards 25 cents.

MARMORA Lion's Club Bingo every Wednesday night at the new Dr. Crawford Memorial Arena. Doors open 7 p.m. 2 early bird games, starting at 7:30 p.m. Regular games $10. each. Jackpot game $525. in 55 numbers, played on regular cards. Consolation $50. One special game & 2 share-the-wealth games. Admission 50c, extra cards 25c. Air conditioned! All proceeds for community Services. 24-8-tfn

HAVELOCK Rotary Club Bingo at Havelock Town Hall, corner of Oak and Mathison Sts., Thursdays, 8 p.m. Jackpot this week is $500. 24-8-tfn

HASTINGS Lions Lobster Supper - October 6th at the Hastings Arena, five-thirty - to eight-thirty. Live lobster cooked while you wait; all the trimmings including salad bar. Hot juicy roast beef for the timid. Dance afterwards to live music. Tickets only nine dollars and seventy-five cents, available from any Hastings Lions' member or call 705-696-2602 or 696-2129

NORWOOD Lions Club bingo every Tuesday night at Norwood Town hall, 2-early bird games 7:45 p.m.; regular games start 8 p.m.; 2 share-the-wealth; 1-jack pot game for $300. starting at 50 numbers and increasing one number per week until won. 38-8-tfn

RADFORD & LALONE - The parents of Debra & Michael extend an open invitation to celebrate their wedding at the Hastings Legion Hall, Oct. 5 at 9 o'clock. All are welcome. -8

TIMBERTRAIL Western Riders dance, Oct. 6, 9 p.m. till 1 a.m. Havelock Legion. Music by Dorothy Noble's Blue Country. Advance tickets. $6.00 per couple. Call Dianne Dellow at 705-778-3685. 38-8-2

## BIRTHS

GAUVREAU -- Robert & Shirley are pleased to announce the arrival of their daughter Renee Catherine on Sept. 12, 1979 at Belleville Gen. Hospital weighing 9 lbs. 12½oz. A sister for Derek, Brian & Jamie. 9

BEATTY -- Harold and Lily Rodgers take great pride and joy in announcing the birth of their second grandson, a wee cousin for Zacky Marco, of Ajax. Michael James Gordon Beatty was born on Monday, Sept. 17, 1979 in St. Michael's Hospital, Toronto, to Richard and Marilyn of Mississauga, the first grandchild of Albert and Thelma Beatty of Havelock. 9

FRANKS - Allan & Jane are happy to announce the birth of their daughter, Pamela Jane, on August 10, 1979 at Belleville General Hospital. A sister for Sandra & Barbara. -9

## AUCTION SALE

Estate of the Late
Frank Macklin
Hope Street, Hastings
Sat., Sept. 29 - 11 a.m.
1978 Ford Fairmont 4 door, V8, Auto., p.s., p.b., deluxe interior, approx. 27,000 km. (sold as is), single continental bed, double continental bed, hassock, table lamp, smoker, child's chair, guitar, pole lamp, kitchen table & swivel chairs, bookshelves, oak stand, electric appliances, canister & garbage can, dishes, crock pot, Coleman cooler, quantity of paint, Hexagon portable sewing machine & attachments, cloverleaf table, sealers, lawn furniture, aluminum step ladder, Coleman stove, luggage, 2 parlour chairs, Admiral refrigerator, 10 cu. ft. Westinghouse freezer, Kenmore dryer, humidifier, Hoover washer spin dryer, pressed back rocker, swivel rocker, 3 cameras, picture & frame, Bissel carpet sweeper, G.E. polisher, TV tables, binoculars from Rainbow boat, armchair, floor lamp, baseboard electric heater, magazine rack, insulation, ceiling light fixture, 24" steel lathe, bench vise, band saw, shelf clock, mantel clock, ¼" drill, vibrating sander, tool box, Huckleberry picker, mantel radio, hand saws, power hack saw, 10" TV, pipe dies, jointer planer, clamps, antique engine, wheels, wood lathe, spoke shaver, paint sprayer, cant hook, wooden planes, life cushions, 2 x 4 & 2 x 6 lumber, 2 cross cut saws, Johnson Sea Horse 5 h.p., 12 decoys, 14' canoe, 2 paddles, plastic pipe, gearbox, car top carrier & covered wagon, 2 iron horse engines, 7 electric motors, chains, rope blocks, 3 tool chests, electric hedge trimmer, electric chain saw, Sunbeam grass shear, picnic table & benches, table saw, oars, small seed planter, Mastercraft 3 h.p. power mower, 16 ft. plywood boat & trailer, propane cylinder, storm windows, saw horses, wheelbarrow.
Terms - Cash
Lunch Available
No Reserve
Roy Williams, Auctioneer
Box 883, Campbellford
K0L 1L0
Bill Craighead &
Douglas Sager, Clerks
Phone: 705-653-3533
Owner & Auctioneer will not accept responsibility for any public liability or property damage in connection with this sale. -10

Contents of the Home:
Furniture, Antiques,
Tools, etc.
of the late
Everett Maybee
Mrs. Jack Bonnetta
Lot 19, Con. 4, Rawdon Township, 4 mi. west of Stirling on Campbellford Road, then 1½ mi. north.
Wed., Oct. 3 - 10 a.m.
Waterbury clock, Kenmore 4 burner gas range, rug 12 x 15, 5 chrome chairs, 6 solid seat chairs, perforated seat chair, kitchen cabinet metal worktop, Acme coal & wood range, two 40 gal. cans, 80 lb. can, sideboard, wooden pump, bench, cooking utensils, cheese box, studio couch, spittoon, chest of drawers, dishes, wooden single bed, Frigidaire refrigerator, lamps, 2 butter bowls, 2 butter prints, sealers, 2 butter ladles, floor polisher, 4 crocks, metal bed, high chair, step ladder, tailor's iron, double wooden bed, 2 iron cooking kettles, books, antique cupboard, welding guages, round table pedestal base, 5 pressed back chairs, 2 pc. chesterfield, coffee table, bird cage, Marconi TV, recliner chair, trilight, movie screen & projector, record player, medicine cabinet, pressed back armchair, 4 coal oil lamps, antique buffet, 78 records, W. Doherty & Co. antique organ (carved), organ stool, parlour table, 2 gramaphones, antique picture frames, cabinet radio, floor lamp, sad irons (two handles), 2 trivets, drop leaf table, table with drawer, bakeboard, 2 milker pails, Teco spaceheater, 2 antique mirrors & frames, clothes basket, pressed back rocker, Quebec heater, coal & wood range, 2 coal oil lanterns, churn, cross cut saw, creamer, metal crib, hanging lamp shade, 2 wooden beds, 2 dressers, 2 wash stands, 4 pc. parlour suite, metal bed brass knobs, 2 arrowback chairs, Model T gas tank, chains, cant hook, fence stretcher, stilliards, box stove, radiator, 2 wheel trailer, lathe, 5 ft. bed, chain saw, electric motors, door track, ridge cap, gas cans, 12 boards 11½' x 1" x 13", approx. 1000 ft. 1" lumber up to 15 ft. long, 2 hot water rads, pulleys, cable, 2 hydraulic jacks, rope, circular saw, emery, bolt cutters, shovels, valve grinder, gas engine, pipe dies, pipe vise, taps, old car windshields, tools, Sunnen Model LB grinder, McCormick seed drill, wheels, extension ladder, 6 pieces 12' x 6" x 6", 6 planks, quantity of lumber, wagon seat, Int. baler for parts or scrap, 1932 Ford truck, governors, Massey tractor for parts or scrap, quantity of scrap, door knocker, dinner bell, steam whistle, fly ball governor.
Terms - Cash
Lunch Available
No Reserve
Roy Williams, Auctioneer
Box 883, Campbellford
705-653-3533
Bill Craighead &
Douglas Sager, Clerks.
Owner & Auctioneer will not accept responsibility for any public liability or property damage in connection with this sale. -10

AUCTION SALE
AT
GLENN'S AUCTION HALL
Trent River, Ont.
Every Wed. Night at 7 P.M.
TERMS CASH
NO RESERVE
GLENN McLAUGHLIN
Auctioneer
Trent River, Ont.
Phone: 778-2482
Pickup and Delivery not available 22-10-tfn

Fri., Oct. 5 at 12:30 p.m.
ARCHIE WHITEMAN
10 mi. north of Madoc on County Rd. No. 12, (via Madoc Agriculatural Grounds). 1½ mi. south of the Village of Cooper. Sale will be held on Farm of Herb Brady.
9 Hereford cows with calves at side (calves to be sold separately), 10 Hereford heifers 2 yrs. old, pasture bred, 1 Holstein heifer due in February, 1 Holstein heifer with calf at side. (These cattle are brucellosis tested and pregnancy checked). 13 weaned pigs and a full line of modern farm machinery. Full listing in next week's edition.
Bob Sullivan - Auctioneer
Plainfield, Ont.
614-477-2672 -10

AUCTION SALE
Wed., Oct. 3 at 11 a.m.
Mary & Cleo Colling
205 Dundas St. West, Belleville, Ont. (Parking on Sidney St., South).
This auction consists of a private collection.
Approx. 50 crocks, Hart & Lazier crocks, Wallbridge & Clarke crocks, Wesley Bullen crocks, Hart & Lazier dash churn, Ginger Beere bottle, several strings of horse bells, 4 sets of horse chimes, shaft bells, sleigh bells, cow bells, other bells, several pieces of Treenware consisting of butter bowl, round butter prints, ladles, candy mold, mallets, mauls, several antique scales consisting of several sets of Stilliards (weighing up to 750 lbs.), small stilliards, large brass beam balance, scales with full set of brass bell weights, postal scales, grocery store counter scales, several coal oil lamps including finger lamps, 2 Rush seat antique rockers, several flat irons consisting of sad irons, tailor's irons, etc., spittoons, iron nut cracker, boot jack, cabbage cutter, picture frames, store counter candy jars, broad axe, tobacco cutter, Brakemen's lantern with several colored shades, cast iron muffin tray, school desk, churn, antique magazine rack, toilet set pieces, jardineres, insulators, several bottles, sealers, baseboard heater, lawn furniture, moustache cups, few pieces of crystal, hand painted dividing screen, linens, 6 Damask tablecloths, luggage, small elec. kitchen appliances, chest of drawers, king size mattress, bedding, 3 original cell doors from Belleville's old County jail. Numerous other items.
Bob Sullivan - Auctioneer
Plainfield, Ont.
613-477-2672 -10

## AUCTION SALE

for
Bill & Dorothy Meehan
Deloro, Ont.
Directions: 2 mi. east of Marmora on Hwy. 7 to Deloro Rd., then north 1 mi. Watch for signs.
Sat., Oct. 6, 1979
at 11 a.m. sharp
A partial list includes:
Wooden extension table & 6 leaves, 7 press back chairs, recliner, portable B&W TV, R.C.A. colour TV, chesterfield & chairs, hassock, double bookcase bed, TV stand, swivel rocker, wooden rocker, plant stand, coffee table & step tables, table lamps, record players, half round table, Reader's Digest library, crocks, odds & ends of dishes, set of dishes, Lenoard h-d stove, Coldspot refrigerator - 13 cu. ft., 2 side chairs, several dressers, washstand, shelves, high chair, afghans, antique hall seat, match holder, dresser & mirror, bedside table, single beds, step stool, portable sewing machine, sealers, wicker picnic basket, trunk, lantern, Fisher Price toys, antique cupboard, antique organ stool, old smoker stand, bamboo poles, corner shelves, basket chair, day bed, Westinghouse freezer - 23 cu. ft., good, roto tiller - 4 h.p., several bicycles, several gas mowers, wringer washer, snowmobile motors working, snowmobile chasis, doors & windows, Starcraft 12' aluminum boat & 6 h.p. Johnson motor, 8 track tape deck, rubber tired wheelbarrow, scythe, snow scoop, wooden filing cabinet, cupboard, hockey sticks, 10 gal. electric water heater, guitar, mini bike, car motors slant 6, walking plow, scuffler, box trailer, clothes hamper, electric motor, Black & Decker drill & saw, cassette tape recorder, tire chains, misc. tools, radios & speakers, quantity of new & used snowmobile parts, propane heater & tank, snow shoes, ironing board, clothes rack, books, games, puzzles, plants, pictures.
Terms - Cash
No Reserve
Glenn McLaughlin,
Auctioneer
Trent River, Ont.
705-778-2482
39-10-2

---

AUCTION SALE
Sat., Sept. 29th at 11 a.m.
Gwen & Garfield Hall
8 mi. north of Belleville on Hwy. 37 to the Plainfield turn-off & proceed to Latta & across bridge to first right turn & take next left at Hall Settlement Rd.
6 pc. modern dining room suite including glass top hutch, ¾ spool bed, Silvertone stereo with tape deck, Victorian settee (needs upholstering), 3 pc. Cordovan bedroom suite, oak extension table, pine cupboard, Pequenot (made in Berlin) mantle clock, Gingerbread clock, mantle clock, small pine drop leaf table, end tables, small tables, chrome table & chairs, telephone table, beds, dressers, pine chest of drawers, antique rocker, milk bottles, butter mold, ladder back chairs, brass plaques, wicker cradle, toilet set pieces, Ginger beer bottle, crocks, jugs, large crib, trunks, old tins, picture frames, tobbaco cutter, Arabian wall rug, lamps, luggage, wooden floor lamp, iron pots, assorted dishes, electric stove, dryer, storm windows, children's toys, 2 bicycles, spinning wheel parts, bed chesterfield, cream separator, books, double set of horse harness, pressure system pump, numerous other articles. 1972 Plymouth Duster car (sold as is).
Bob Sullivan - Auctioneer
Plainfield, Ont.
613-477-2672
-10

---

Brian O'Coin
To be held corner of River & Metcalfe Sts. in Tweed, Ontario (Opposite corner from Duffer's Chuckwagon)
Sun., Sept. 30 at 12:30 p.m.
Delivery Available
Mobile Lunch
Terms - Cash
Sale includes: 1979 Grand Prix car, household furniture, piano, few antiques, chain saw, etc.
1979 Grand Prix, 8,000 Kl. 305 engine, air conditioner, AM & FM 8 track stereo, p.s., p.b., bucket seats, tilted steering wheel, auto. trunk, still under warranty, (certified) with low reserve riding lawnmower with Briggs & Stratton newly rebuilt motor, new McCulloch chain saw, 30 ft. aluminum ext. ladder, picnic table, tools, apartment size Frigidaire refrigerator, 14 cu. ft. Coldspot coppertone frost free refrigerator with ice make like new, upright freezer, book case, Moffat stove, auto washer, upright piano with sound button changer, chesterfield, coffee tables, wood dining room suite with 4 chairs, leaves, buffet (very good cond.), real oil ash dining room suite with 4 chairs, leaves buffet, 45 to 50 teak chairs unassembled, 4 wooden chairs, 2 swivel rockers, quantity of chairs, office desk, dressers, black & white TV, telephone table & chair, beautiful oak & cherry double bed, over 100 yrs. old, old trunk, lamps, ironing board, baby cribs, high chair, horse rocker, toys, etc. and many items too numerous to mention.
Claude LeClair - Auctioneer
Tweed, Ontario
613-478-3817
Owner and Auctioneer will not be liable for public liability or property damage in connection with this sale.

---

Estate of
Douglas Amey Senior
R.R. 6, Napanee, Ontario. ¼ mi. north of 401. Drive in theatre rd. 3 mi. south of Selby. Follow sales directions.
Sat., Sept. 29 - 10:30 a.m.
Terms - Cash
Lunch Available
1976 4 x 4 car, Charger Dodge 318 motor, spoke wheels, AM & FM radio, with 45,000 mi. (certified) sold with reasonable reserve bid, 1966 Pontiac, sold as is, 2 wheel utility trailer, 19 hp Snow Jet snowmobile, 1973 Kawasaki 175 cc trail bike, dune buggy, mag wheels, conv. top, side window, chrome mufflers, leather seat, 2½ hp. garden tractor with cultivator & plow, 1.5 hp. M.T.D. chain drive tiller, 4 hp. roto tiller, 4 lawn mowers, truck cap for long box Chev or GMC, tires & wheels, 20 lb. propane tank, roof racks, quantity of car wheel discs, horse drawn cultivator, barbecue, roll page wire, storm doors & window, milk cans, garden sprayer, antique dictaphone.
Household Furniture
Garmore downdraft wood stove, 24 inch Findlay refrigerator, Eureka vacuum cleaner, wringer washing machine, 2 chrome tables & chairs, 7 B&W televisions, occasional chairs, chesterfield & chair, steel bed, dressers, floor polisher, hassock, 6 Christmas trees, Duo-therm space heater, General Electric stove, Singer sewing machine, wooden chair & buffet, chrome rocker, T.V. table, 23 inch B&W TV, end tables, coffee table, 9 x 12 brown carpet, Underwood typewriter, dishes, cabbage cutter, crocks, jars, bottles, bird cage, plus many other articles too numerous to mention.
Claude LeClair - Auctioneer
Tweed, Ontario
613-478-3817
Owner & Auctioneer will not be liable for public liability or property damage in connection with this sale. -10

---

Property of the Late
Mary Bigelow
Owner Beulah Barry
100 Rollins Street in the Village of Madoc.
Sat., Sept. 29 at 12 o'clock
Terms - Cash
Heavy duty electric stove, Frigidaire refrigerator, Quaker oil space heater with fan stove pipes, kitchen cupboard with steel top, kitchen cabinet, wooden ice box, cupboard, side board, oak dining room suite (consisting of table, 6 chairs, buffet & china cabinet) this suite is outstanding, 5 pc. bedroom suite (bedstead, springs, & mattress, dresser, vanity & stool, chest of drawers, double bed springs & mattress, wash stand with towel rack, chest of drawers, radio cabinet, bed, O.G. clock case, willow chair, rocking chair, coffee table, 3 corner end tables, 2 end tables, hassock, 4 kitchen chairs, 2 tables, kitchen stool, dress model, Singer sewing machine (good condition), ironing board, step ladder, clothes rack, trunk, 2 wicker stands, 200 gal. oil tank, quantity of stove oil, 1934 western telephone book, linens, tablecloths, pillows, 3 pc. ivory set (comb, brush & button hook), depression plates, Nippon dishes, pitcher & glasses with grape design, Robertson after dinner mint can, antique dishes, large quantity of dishes, chest for silver, silverware, fish bowl, casserole with silver frame, 3 cast iron frying pans, coal oil lamp, china egg cups, 3 earthen crocks, 2 bedroom chambers, roasting pan, trilight stand, 3 electric lamps, tri light lamps, bathroom scales, butter bowl, picture frames & pictures, quantity of beads, wooden blanket bos, wooden blanket box, stand, cannister set, milk bottles, stove mat, quantity of sealers, garden tools, shovel, 3 canes, chesterfield & 2 chairs, and other items too numerous to mention.
Auctioneer's Note: The contents of sale is from an older home. Please attend this sale early, everything is in good condition.
Philip Rivers - Auctioneer
613-473-2926
Owner & Auctioneer will not be liable for public liability or property damage in connection with this sale.
-10

## MEMORIAMS

BURLEIGH, Ilean G. - In memory of a dear wife & mother, who passed away Oct. 2, 1978.
Though her smile is gone forever
And her hand we cannot touch
Still we have so many memories
Of the one we loved so much
Her memory is our keepsake
With which we'll never part
God has her in his keeping
We have her in our heart.
Sadly missed by husband Reg & sons. -11

---

BURLEIGH - In remembrance of our dear sister-in-law, Ilean G.
Loving thoughts of you are always with us.
Percy & Lillian Jones. -11

---

FORBES -- In loving memory of a dear uncle, Bob Forbes, who passed away September 23, 1978.
Nothing could be more beautiful,
Than the memories we have of you.
To us you were someone special,
God must have thought so too.
Sadly missed by Garry, Bonnie and Matthew. 11

---

VANDENBERG - In loving memory of a dear father and grandfather Peter who passed away Sept. 29, 1978.
One sad and lonely year has passed,
Since our great sorrow fell.
The shock that we received that day,
No one can ever tell.
God gave us strength to meet it,
And courage to bear the blow,
But what it meant to lose you,
No one will ever know.
It's lonely here without you Dad,
We miss you more each day.
For life is not the same for us,
Since you were called away.
You bade no one a last farewell,
Nor ever said goodbye.
You were gone before we knew it,
And only God knows why.
It broke our hearts to lose you Dad,
But you did not go alone.
For part of us went with you,
The day God called you home.
Ever loved, ever remembered by son-in-law Don, Eileen, grandchildren, Brian, Robert, Barbara Ann & Beverly Gerow. -11

## MEMORIAMS

MASTERS - In loving memory of a dear father & grandfather, Samuel, who passed away Sept. 5, 1977.
So many things have happened.
Since you were called away.
So many things to share with you
Had you been left to stay.
No one knows the grief we bear,
When families meet and you're not there,
The tears we shed can be wiped away,
But the ache in our hearts Will always stay.
Always loved & remembered by daughter Lois, son-in-law Robert & grandchildren Kimberly, Kathy, Krista & Karen. -11

---

MASTERS - In loving memory of a dear husband, father & grandfather, Samuel, who passed away Sept. 5, 1977.
God put your arms around him,
Keep him in your care,
Make up for all he suffered,
And all that was unfair,
Only a cluster of memories,
Sprayed with a million tears,
Wishing God had spared you,
Just a few more years.
Lovingly remembered by his wife Elsie, daughter Barbara, Son David & grandaughter Brenda. -11

---

VINNICOMBE - In loving memory of a dear friend, Daisy Vinnicombe, who passed away Oct. 2, 1978.
There's always a lonely heartache
And often a silent tear,
And always precious memories
Of the days when you were here.
Ever & lovingly remembered, Alice. -11

---

WRIGHTLY - In memory of Corinne (McArthur) Wrightly, who passed away Sept. 22, 1978.
Ever close in mind & heart
No further away than a picture,
A smile or remembered phrase,
Our loved ones live in memory
So close in many ways,
For how often does a sunset bring nostalgic thoughts to mind,
Of moments that our loved ones shared in days now left behind!
How often has a flower, or a crystal Autumn sky
Brought golden recollections of happy days gone by!
Memory has a magic way of keeping loved ones near
Ever close in mind & heart
Are the ones we hold most dear.
Cora Curtis her mother, Brother Theodore & family. -11

---

ANDERSON - In loving memory of Harry Anderson, who passed away October 1, 1978:
"He wished no one a last farewell,
Not even said good-bye,
He was gone before we knew it,
And only God knows why."
Lovingly remembered by wife Isobel and children, Bob, Shirley, Bruce, Helen and Grandchildren. -11

## MEMORIAMS

FORBES -- In loving memory of a dear brother, and brother-in-law, Bob Forbes who passed away September 23, 1978.
When days are sad and weary,
And everything goes wrong,
We seem to hear you whisper,
"Cheer up and carry on".
Everytime we see your picture,
You seem to smile and say,
"Don't cry I'm only sleeping,
We'll meet again someday."
Sadly missed by brother Bernard, Ruby and family. 11

## SERVICES

PHILIP RIVERS
Licensed Auctioneer
Madoc, Ontario
PHONE COLLECT
613-473-2926

---

ALCO ENTERPRISES - Antiques - Clocks - Gifts - AUCTION SERVICES - We buy and sell antiques, one item or complete estates. AL FLEMING, Auctioneer, 12 Alice St., Box 924, Brighton, Ontario K0K 1H0, Business: 613-475-1535, Residence: 613-475-1269. 35-12-10

---

HERITAGE COOK STOVE RESTORATION - R.R.4, Brighton, Ont. K0K 1H0, Area 613-475-1697 - Showroom - Little Lake Rd., BUY - SELL - TRADE - We repair or re-nickle any make, wood or coal stoves, Fire Wood for sale, (Map - over) STAN G. PARKINSON, ENTERPRISES. 35-12-10

---

PLASTERING & plastering repairs. Drywall tapering. Interiors & exterior stucco. Pargings. 705-639-2298. 34-12-5.

---

O'CONNOR'S

WELL DRILLING
Licenced Contractors
All Work Guaranteed
MARMORA:
613-472-3413
HAVELOCK:
705-778-3260

---

BARN & ROOF PAINTING
Free Estimates
613-472-2605
Marmora

---

KAWARTHA Fire Extinguishers. Safety supplies, smoke detectors, sales & recharging of extinguishers. Come in and let us help you. 9 Ottawa St. E., Havelock. 705-778-3231. 36-12-tfn

---

D.J.'s Small Engines Dealer for Homelite, McCullough, Pemington, Partner& Skill chain saws. Precision drill bit & chain saw sharpening. 78 Bursthall, Marmora 613-472-2510. 44-12-tfn

## SERVICES

CLAUDE LECLAIR
Licensed Auctioneer
Phone
613-478-3817
27-12-tfn

---

MOVING? Anywhere, any time, any size. Call Meyers Transport and ask for Hank Campney. 1-705-653-2250 or evgs. 1-705-778-3887. 18-12-tfn

---

REMINGTON
BARN PAINTING & REPAIRS
Have your Barn Repairs done before Winter
Phone 613-473-2012
36-12-tfn

---

CASH REGISTERS, adding machines & typewriters. We service & repair your machine at reasonable cost guaranteed work. Ribbons available for most models. Call C.H. Kilpatrick, Marmora. Tel: 613-472-3225. 3-12-tfn

---

Roy Williams
AUCTIONEER
85 Frank St.,
Box 883, Campbellford.
Phone 705-653-3533

---

GENERAL Contractor, additions, renovations, aluminum siding, soffit, etc. Free estimates. Call Doug Payne (Bus.) 705-696-2053 (Res.) 705-696-2680. 19-12-tfn

---

BILL TAYLOR
Well Drilling Contractor
163 Elgin St. Madoc
613-473-2971
CABLE & ROTARY DRILLING

---

DINING room chairs, repaired, reglued, reuphol stering, slipcovers, drapes, boat cushions. Your fabric or mine. David Cataffo - 613-472-2175; 472-5149; 30 years' experience. 19-12-tfn

---

KEN Slade - Aluminum contracting - soffit, fascia, eavestrough, siding & shutters. Call for free estimate. Trent River 705-778-2386. 2. 12-tfn

## FREE

FREE to good home, orange & white kitten. Litter trained. 705-778-2590. 37-15-tfn

## LEGAL NOTICE

I, Jack O. Lander will no longer be responsible for any debts incurred in my name without my written consent as of September 26, 1979. 39-21-3

You too can measure up

Yamaha
MOTORCYCLES
SNOWMOBILES
FROM THE PEOPLE WHO CARE
Touring-Mini-Enduro-MX'ers-Street-Competition
ROY'S Cycle World Ltd
R.R. NO. 3 BELLEVILLE
(3 MILES WEST OF BELLEVILLE, HWY. 2)
962-7231
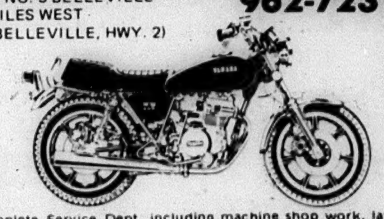
Complete Service Dept. including machine shop work, lathe work, crank re-building, cylinder reboring, honing, deglazing, front tube straightening, metric thread, heliocoils, wheel respoking, trueing, balancing, port and polishing, tune-ups.

# NORWOOD

## "Thanksgiving Weekend"

# FAIR

## Oct. 6, 7, 8, 1979

## CHILDREN'S DAY - Sat., Oct. 6

PARADE - 12:30 OPENING CEREMONIES - 1:30

*Floats -*
*"INTERNATIONAL YEAR OF THE CHILD"*
*theme* 1st - $75.00, 2nd - $50.00, 3rd - $35.00
All other theme floats to be paid $25.00 if considered worthy by the judges

FLOATS - COMMERCIAL, HISTORICAL, COMIC -
1st $35.00, 2nd $30.00, 3rd $25.00, 4th $20.00.
All other floats to be paid $15.00 if considered worthy by the judges.

COSTUMES - Walking: 1st $5.00, 2nd $4.00, 3rd $3.00, 4th $2.00, 5th $1.00
DECORATED BICYCLES - 1st $5.00, 2nd $4.00, 3rd $3.00, 4th $2.00, 5th $1.00
CLOWNS - $2.00 each entry
ANTIQUE CARS - Prior 1950 - $5.00 each entry
ALL COSTUMED SADDLE HORSE RIDERS - $2.00 each entry. All other riders $1.00 each entry.
TEAMS - 4-Horse Hitch - $20.00, 6-Horse Hitch - $30.00 (one entry per exhibitor)

## Sat., Oct. 6th

JUDGING - Beef Cattle, Heavy Horses, Sheep, Roadster & Carriage Horses, Steer Auction
Judging of Public Speaking, Spelling Contests, Oral Reading in the Norwood District High School Auditorium
ENTERTAINMENT (Brethen Collisium) - D.J., Pet Show, Magician, Contests
MIDWAY ALL DAY - Rides 35 cents each or 3 for $1.00 - Children's Day Only

## Sun., Oct. 7th

Gates Open to Public 12 Noon
JUDGING - Poultry, Dairy Goat Show, Light Horses
SADDLE HORSE SHOW - hosted by "Kawartha Western Horse Association"
"THE SINGING EDWARDS" &
THE COUNTRY FOUR (Brethen Collisium)
MIDWAY

## Mon., Oct. 8th

JUDGING - Dairy Cattle, Swine, 4-H Calf Club & Special Feature Dairy Calves
CATHERINE & MIKE QUINLAN VARIETY SHOW (Brethen Collisium)
Featuring: THE SCHRYER FAMILY from Sault Ste. Marie, Ontario with Ray McNeilly, M.C.
HORSE RACING with wagering privileges
- LIGHT HORSE DRAW -
PONY PULL - HEAVY HORSE DRAW
CRAFT DEMONSTRATIONS

*Midway All Day* EXHIBITS

Admission - $2.00, Children under 12 years - FREE.
Parking - $1.00

---

## Special!

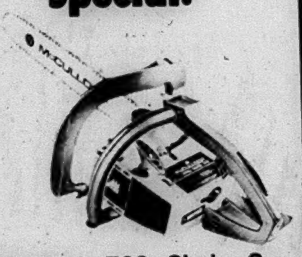

PRO-MAC 700 Chain Saw
20" bar 70cc motor
Reg. $379.95

**$275.00**

SHARPENING DONE HERE.

**Dunford's Sales & Service**
Hwy. 30 S., Havelock
705-778-3767
Winter Hours: Mon.-Fri. 8 a.m.-8 p.m., Sat.: 9 a.m.-5 p.m.

---

FOR SALE — 150 OFFICES COAST TO COAST — Royal Trust — 224 FRONT STREET, 966-4002

Waterfront - 52 acres with ½ mile shoreline on Crowe Lake, ½ mile from Hwy. No. 7. Hydro, telephone. Private road through property. Several large pine. Only large acreage on a beautiful lake.

---

4 Bedroom home, completely rebuilt, on 3 acres land. $4,000 down, owner will take mortgage.

---

3 Bedroom frame home, 5 yrs. old, 1 mile from Marmora at Beaver Creek.

---

4 Bedroom brick on double lot, 144' shoreline on Crowe River in Marmora.

---

1 good 100 acre farm near Marmora.

---

25 Acres on county road, 4 miles from Marmora, 10 acres clear.

**Call Breen O'Connor Royal Trust Agent**
**Evenings 613-472-3439**

---

# MORTGAGES

## 1st, 2nd & 3rd

RESIDENTIAL
COMMERCIAL
VACATION
INDUSTRIAL

Call on us, We're CYR THE MONEY PEOPLE

301 Aylmer St. N., Peterborough 705-748-4655
or call Dave Nicholls
705-639-2282 Norwood

---

## Protect Your Car Against The Ravages Of Winter

# This Is One Of The Best Deals On Wheels

COMPLETE SAND & PAINT -
ANY SIZE CAR OR LIGHT PICKUP

# $189.99

(Rust & Dents Extra Cost)

This offer good from September 15 to October 15 only.

Call for appointment -
613-473-4225 & ask for **Pat Deline**

ISN'T IT TIME YOU SWITCHED TO TOM DELINE?

# TOM DELINE LTD. (Body Shop)

MERCURY

**Madoc, Ont.**

## WOODS, WATER & WILDLIFE

# Hummingbirds invade the forest

**BY RON REID**

On a recent hike up a densely-wooded hillside, my wife and I were stopped by a curious buzzing sound above our heads. We quickly found the source - not a cluster of angry bumblebees as I first suspected, but rather a bevy of at least four ruby-throated hummingbirds darting among the leaves of a small birch tree.

The sight of these upright little birds, hardly larger than good-sized insects, is commonplace in colourful flower gardens, but what were they doing here in the midst of miles of forest? Our question was soon answered, as the hummingbirds swooped down to neatly-spaced rows of quarter-inch holes along the tree's trunk, feeding on the sap oozing from these fresh wounds.

The holes were obviously the work of a woodpecker, and their regular spacing and neat configuration revealed the identity of their creator - the yellow-bellied sapsucker. Sure enough, a moment later the crimson cap and bib of the sapsucker appeared from behind the trunk, contrasting with the overall black and white coloration of the bird.

As we watched, a pair of yellow-rump warblers joined the collection from higher in the tree, foraging on the small flying insects attracted by the sap. Some authorities believe that the hummingbirds also depend on these insects, which often float within the sap itself, and that the nourishment derived from the sap's sugar is a secondary objective.

Be that as it may, sweet nectars from blossoms and saps are a powerful lure for these sprightly little birds, and their dancing flight is fascinating to watch. Slow motion photography has revealed a wingbeat of 55 strokes a second while hovering, and up to 75 strokes per second while flying forward. This incredible wingbeat, combined with an upright flying position, allows hummingbirds to hover motionless, fly backwards, or speed forward at close to 60 miles per hour.

Each year, these tiny birds make the hazardous journey to the tropics for the winter, flying resolutely during the day quite close to the ground. Many cross the Gulf of Mexico on their return, with their spring migration timed precisely to coincide with the opening of their favourite blossoms. In Ontario, they can often be seen darting among the fragrant boughs of apple trees and lilac bushes.

Undoubtedly the hummingbird's friendly thievery from sapsuckers' feeding holes is a major factor in allowing them to penetrate wooded areas, where showy blossoms are scarce. Some forest managers regard the sapsucker as a pest, for its persistent drilling can damage a tree's form. But for other birds with a taste for sap or for insects, a sapsucker's workings are a goldmine of opportunity.


PETERBOROUGH LUMBER'S
GET THE JUMP ON
WINTER SALE Is Now On!
Save Big On
★INSULATION
★WEATHER STRIPPING
★PAINTING & DECORATING NEEDS
★CHAIN LINK FENCING
★CARPETING
★PANELLING
★CLEARANCE ITEMS - & MORE!!
BEFORE YOU BUY ANYWHERE ELSE -
Compare Our Prices!
PETERBOROUGH LUMBER BUILDING CENTRES
CAMPBELLFORD STIRLING TRENTON



IT'S THAT TIME OF YEAR...

Fall Is Coming!!!
Now is the time to have your heating system serviced.
Fully licensed burner service or furnace replaced.
PROVOST PLUMBING & HEATING
MARMORA 613-472-2948



"I Am Out to Win You Over!"

"I have yet to see a deal I can't beat, on any New GMC - Pontiac - Buick - Brigadier - Astro or Lt. Duty Trucks in town or in the country!
CALL ME TODAY
Open weekdays to 9 p.m.
ARCHIE STEWART
Sales Representative
Dial 962-4584
Just a stone throw south of the Quinte Mall in Belleville.
BAY PONTIAC BUICK GMC TRUCKS
"We're Never Satisfied Until You Are"



FBDB MANAGEMENT SERVICES
FEDERAL BUSINESS DEVELOPMENT BANK
Business Management Seminar
IF YOU
- Operate your own business
- Manage someone else's business
- Expect to start a business

THEN: You are invited to attend a Small Business Seminar
at The Canadian Legion Campbellford
on Wed. October 3, 1979, 9:00 AM–4:30 PM
registration 8:30 AM

THE DAY'S AGENDA
Using the case study method you will analyse the problems of a small business–"The Corner Store"–facing expiry of its lease. The choices are either, pay more rent, construct another building, move to another location, or buy the building presently occupied. You will be exposed to the impact of these decisions on your financial statements. There will be brief presentations by speakers as well as group workshops. There will be a review of financial statements.

REGISTRATION:
If you are interested, please complete the registration coupon below, and mail it before Oct. 1,1979 ..... along with your cheque for $30.00 per person. This amount covers registration fees and luncheon. For further information, please contact ..... Mgmt. Services ..... at tel.: . 576-6800 .....

THE MANAGER
FEDERAL BUSINESS DEVELOPMENT BANK
.....
.....
I will attend the management seminar at ..... on .....
Name(s) .....
Address .....
..... Postal Code ..... Tel. .....

# The 1980's Are Here

## Nearly 100 1979's must be converted to cash immediately.

# 33 Hour

## Non-Stop Sale

BEGINS FRIDAY, SEPTEMBER 28, 9 A.M.

ENDS SATURDAY, SEPTEMBER 29, 6 P.M.

## UNHEARD OF DEALS

A PLACE THAT YOU CAN COUNT ON

DON McCURDY'S

chevrolet oldsmobile

Highway 14 in Stirling, Ontario Bus. 613-395-3352